

(12) **United States Patent**
Hoffend, III

(10) **Patent No.:** **US 10,799,809 B2**
(45) **Date of Patent:** **Oct. 13, 2020**

(54) **LIFT ASSEMBLY SYSTEMS AND METHODS**

(71) Applicant: **Electronic Theatre Controls, Inc.**,
Middleton, WI (US)

(72) Inventor: **Donald A. Hoffend, III**, Annandale, VA
(US)

(73) Assignee: **Electronic Theatre Controls, Inc.**,
Middleton, WI (US)

(*) Notice: Subject to any disclaimer, the term of this
patent is extended or adjusted under 35
U.S.C. 154(b) by 0 days.

(21) Appl. No.: **16/441,275**

(22) Filed: **Jun. 14, 2019**

(65) **Prior Publication Data**
US 2019/0291019 A1 Sep. 26, 2019

Related U.S. Application Data

(63) Continuation of application No. 15/340,277, filed on
Nov. 1, 2016, now Pat. No. 10,328,358, which is a
(Continued)

(51) **Int. Cl.**
A63J 1/02 (2006.01)
B66D 1/74 (2006.01)
(Continued)

(52) **U.S. Cl.**
CPC **A63J 1/028** (2013.01); **B66D 1/36**
(2013.01); **B66D 1/74** (2013.01); **B66D 1/741**
(2013.01);
(Continued)

(58) **Field of Classification Search**
CPC ... B66D 1/36; B66D 1/74; B66D 1/741; A63J
1/028; F16M 13/022; Y10T 29/49826;
Y10T 403/70
(Continued)

(56) **References Cited**

U.S. PATENT DOCUMENTS

1,002,839 A 9/1911 Hagen
1,435,390 A 11/1922 Hasait
(Continued)

FOREIGN PATENT DOCUMENTS

DE 1014725 8/1957
DE 2710145 9/1978
(Continued)

OTHER PUBLICATIONS

Extended European Search Report for related Application No.
EP13863800.2 dated Aug. 30, 2016 (7 pages).

Primary Examiner — Emmanuel M Marcelo
(74) *Attorney, Agent, or Firm* — Michael Best and
Friedrich LLP

(57) **ABSTRACT**

A lift system comprises a drum that rotates about an axis, an elongate member that winds around the drum when the drum rotates in a first direction and that unwinds from the drum when the drum rotates in a second direction, a drive mechanism operable to rotate the drum, and a braking mechanism adapted to inhibit rotation of the drum. The braking mechanism includes a brake disk rotatable with the drum, a movable brake pad, and a ramp that guides movement of the movable brake pad. A method of operating the lift system comprises rotating the drum in a first direction to wind the elongate member onto the drum, rotating the drum in a second direction to unwind the elongate member from the drum, and moving the brake shoe along the ramp to thereby cause the movable brake pad to be compressed against the brake disk.

20 Claims, 37 Drawing Sheets

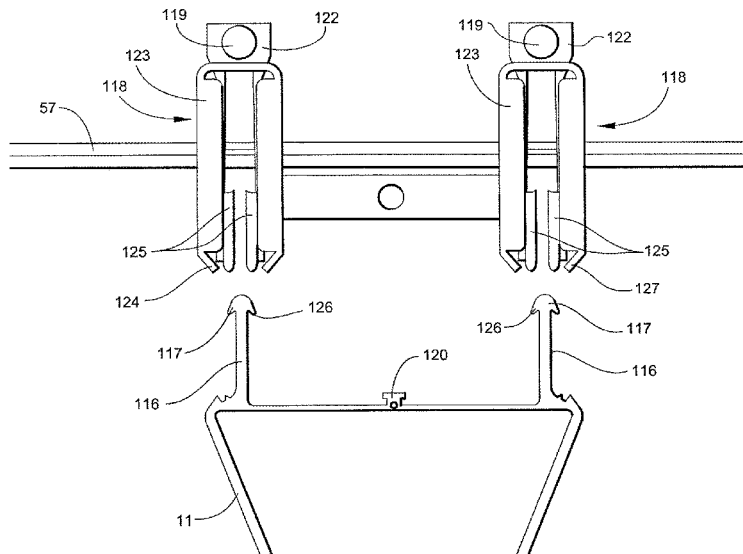

Related U.S. Application Data

continuation of application No. 14/295,454, filed on Jun. 4, 2014, now Pat. No. 9,493,328, which is a continuation of application No. 14/136,611, filed on Dec. 20, 2013, now Pat. No. 9,309,094, which is a continuation of application No. 13/656,995, filed on Oct. 22, 2012, now Pat. No. 8,613,428, which is a continuation of application No. 12/268,097, filed on Nov. 10, 2008, now Pat. No. 8,317,159.

- (60) Provisional application No. 60/986,499, filed on Nov. 8, 2007, provisional application No. 61/023,562, filed on Jan. 25, 2008, provisional application No. 61/029,060, filed on Feb. 15, 2008.

- (51) **Int. Cl.**
F16M 13/02 (2006.01)
B66D 1/36 (2006.01)
B66D 5/02 (2006.01)
- (52) **U.S. Cl.**
 CPC *B66D 5/02* (2013.01); *F16M 13/022* (2013.01); *B66D 2700/03* (2013.01); *Y10T 29/49826* (2015.01); *Y10T 403/70* (2015.01)

- (58) **Field of Classification Search**
 USPC 254/374
 See application file for complete search history.

(56) **References Cited**

U.S. PATENT DOCUMENTS

1,822,422	A	9/1929	Richardson	5,829,736	A	11/1998	Harken
1,982,281	A	11/1934	Birkenmaier et al.	5,829,737	A	11/1998	Gersemsky
2,649,279	A	8/1953	Jones et al.	5,920,476	A	7/1999	Hennessey et al.
2,892,598	A	6/1959	Dudley	5,947,451	A	9/1999	Cavanagh
3,136,358	A	6/1964	Madsen	5,950,953	A	9/1999	Baugh et al.
3,345,066	A	10/1967	Izenour	6,019,353	A	2/2000	Atfield
3,428,298	A	2/1969	Powell	6,085,826	A	7/2000	Maesaki
3,670,977	A	6/1972	Boneck	6,158,555	A	12/2000	Brown, Jr.
3,743,249	A	7/1973	Van Daalen	6,209,852	B1	4/2001	George et al.
3,776,367	A	12/1973	Grove	6,253,502	B1	7/2001	Layton
3,994,401	A	11/1976	Tax et al.	6,385,493	B1	5/2002	Hennessey et al.
4,058,186	A	11/1977	Mullis	6,443,431	B1	9/2002	Stasny et al.
4,062,519	A	12/1977	Jacobs	6,464,190	B1	10/2002	Aramaki
4,071,205	A	1/1978	Wieschel	6,520,485	B1	2/2003	Soot
4,109,798	A	8/1978	Comyns-Carr	6,619,624	B2	9/2003	Lamphen
4,118,907	A	10/1978	Small et al.	6,634,622	B1	10/2003	Hoffend, Jr.
4,199,133	A	4/1980	Gagnon et al.	6,691,960	B2	2/2004	Metelski
4,269,380	A	5/1981	Shima et al.	6,691,986	B2	2/2004	Hoffend, Jr.
4,303,237	A	12/1981	Hoffend, Jr. et al.	6,827,121	B2	12/2004	Park
4,497,470	A	2/1985	Carter et al.	6,889,958	B2	5/2005	Hoffend, Jr.
4,512,117	A	4/1985	Lange	6,988,716	B2	1/2006	Hoffend, Jr.
4,575,050	A	3/1986	Bechmann	6,997,442	B2	2/2006	Hoffend, Jr.
4,606,527	A	8/1986	Ziller et al.	7,104,492	B1	9/2006	Massell et al.
4,662,628	A	5/1987	Chatenay épouse Compagnone	7,111,803	B2	9/2006	Mott et al.
4,760,622	A	8/1988	Rohrman	7,185,774	B2	3/2007	Colgate et al.
4,767,073	A	8/1988	Malzacher	7,234,685	B2	6/2007	Britten
4,892,203	A	1/1990	Arav	7,258,325	B2	8/2007	Hoffend, Jr.
4,899,988	A	2/1990	Mills	7,293,762	B2	11/2007	Hoffend, Jr.
5,021,954	A	6/1991	Fox et al.	7,311,297	B1	12/2007	Bradshaw et al.
5,072,840	A	12/1991	Asakawa et al.	7,360,576	B2	4/2008	Lin
5,101,215	A	3/1992	Creaser, Jr.	7,364,136	B2	4/2008	Hossler
5,106,057	A	4/1992	Feller et al.	7,484,715	B2	2/2009	Hoffend, Jr.
5,123,131	A	6/1992	Jandrakovic	7,607,644	B1	10/2009	Gibb et al.
5,161,104	A	11/1992	Fox et al.	7,775,506	B2	8/2010	Hoffend, III
5,280,880	A	1/1994	Ewing et al.	7,810,792	B2	10/2010	Hoffend, Jr.
5,314,047	A	5/1994	Nielsen	7,854,423	B2	12/2010	Hoffend, Jr.
5,361,565	A	11/1994	Bayer	7,883,450	B2	2/2011	Hidler
5,556,195	A	9/1996	Glebe	8,002,243	B2	8/2011	Murphy et al.
5,593,138	A	1/1997	Zaguroli, Jr.	8,033,528	B2	10/2011	Hoffend, III
5,607,142	A	3/1997	Nilsson	8,047,507	B2	11/2011	Hoffend, Jr.
5,697,757	A	12/1997	Lindsay	8,286,946	B2	10/2012	Hoffend, Jr.
5,758,867	A	6/1998	Arnesson	8,317,159	B2	11/2012	Hoffend, III
				8,613,428	B2	12/2013	Hoffend, III
				8,708,314	B2	4/2014	Scott
				8,789,814	B2	7/2014	Hoffend, Jr.
				8,905,702	B1	12/2014	Jedneak
				9,309,094	B2	4/2016	Hoffend, III
				9,493,328	B2	11/2016	Hoffend, III
				9,700,810	B2	7/2017	Hoffend, Jr. et al.
				9,962,621	B2	5/2018	Hoffend, Jr. et al.
				10,183,850	B2	1/2019	Mullis et al.
				10,328,358	B2	6/2019	Hoffend, III
				10,399,832	B2	9/2019	Hoffend, Jr. et al.
				2003/0030045	A1	2/2003	Hoffend, Jr.
				2003/0111652	A1	6/2003	Hoffend, Jr.
				2004/0098944	A1	5/2004	Hoffend, Jr.
				2004/0099852	A1*	5/2004	Hoffend, Jr. B66D 1/39 254/331
				2004/0183060	A1	9/2004	Hoffend, Jr.
				2004/0195553	A1	10/2004	Hayashi et al.
				2005/0104053	A1	5/2005	Miller et al.
				2005/0247919	A1	11/2005	Hoffend, Jr.
				2006/0163548	A1	7/2006	Kochan et al.
				2006/0169662	A1	8/2006	Hoffend, Jr.
				2006/0180564	A1	8/2006	Keppel
				2006/0284151	A1	12/2006	Hossler
				2007/0001158	A1	1/2007	Hoffend, Jr.
				2007/0039783	A1	2/2007	Doran
				2007/0181862	A1	8/2007	Hossler
				2007/0278046	A1*	12/2007	Hoffend, III A63J 1/028 187/261
				2008/0185564	A1	8/2008	LaFreniere
				2009/0127527	A1	5/2009	Hoffend, III
				2009/0140221	A1*	6/2009	Kochan B66D 5/34 254/316
				2010/0301292	A1	12/2010	Hoffend, III
				2011/0193037	A1	8/2011	Smith

(56)

References Cited

U.S. PATENT DOCUMENTS

2013/0015315 A1* 1/2013 Hoffend, III A63J 1/028
248/542
2014/0175353 A1 6/2014 Hoffend, Jr. et al.
2015/0083879 A1* 3/2015 Hoffend, III B66C 1/36
248/332

FOREIGN PATENT DOCUMENTS

DE 3737612 A1 6/1989
DE 94158083.8 2/1995
EP 0009058 4/1980
EP 0457436 11/1991
EP 0504867 9/1992
EP 2455151 5/2012
EP 2638939 A1 9/2013
FR 640143 10/1926
FR 2798597 3/2001
FR 2799455 4/2001
GB 178580 4/1922
JP S24-9699 10/1924
JP S40-015073 5/1940
JP S40-013589 6/1940
JP H080318054 12/1996
JP H10-175774 6/1998
KR 100888768 3/2009
KR 100905039 B1 6/2009
SU 1044592 9/1983
WO WO2006031245 3/2006
WO WO2007127453 11/2007

* cited by examiner

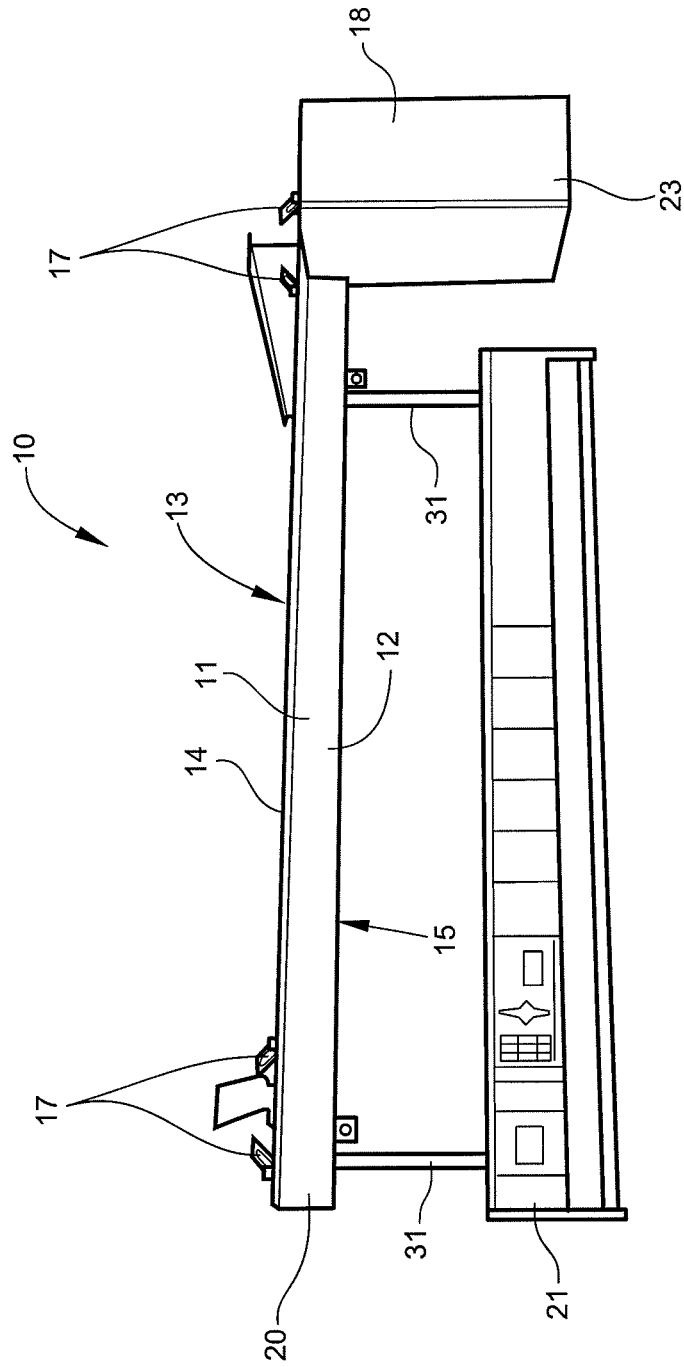

Fig. 1

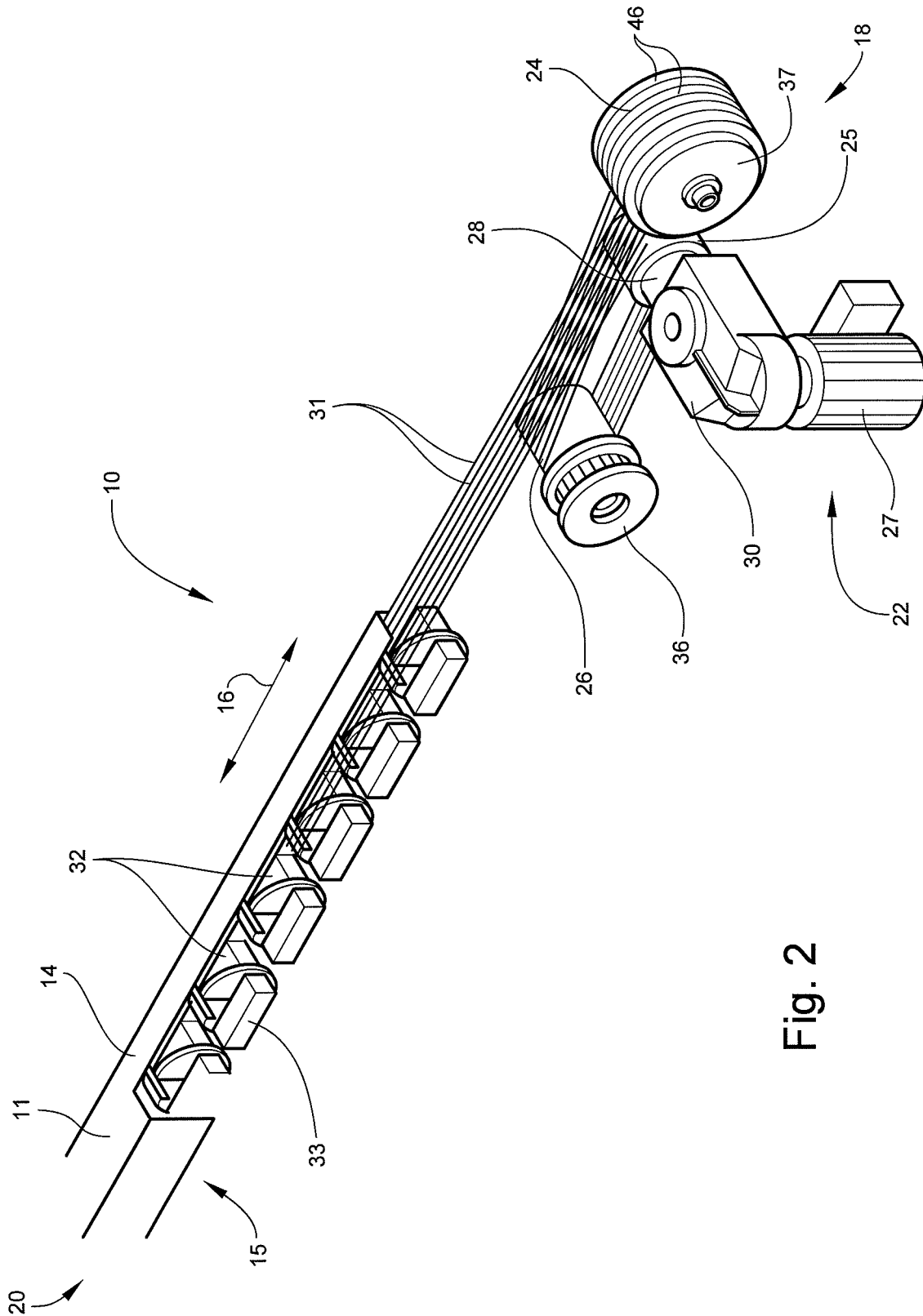

Fig. 2

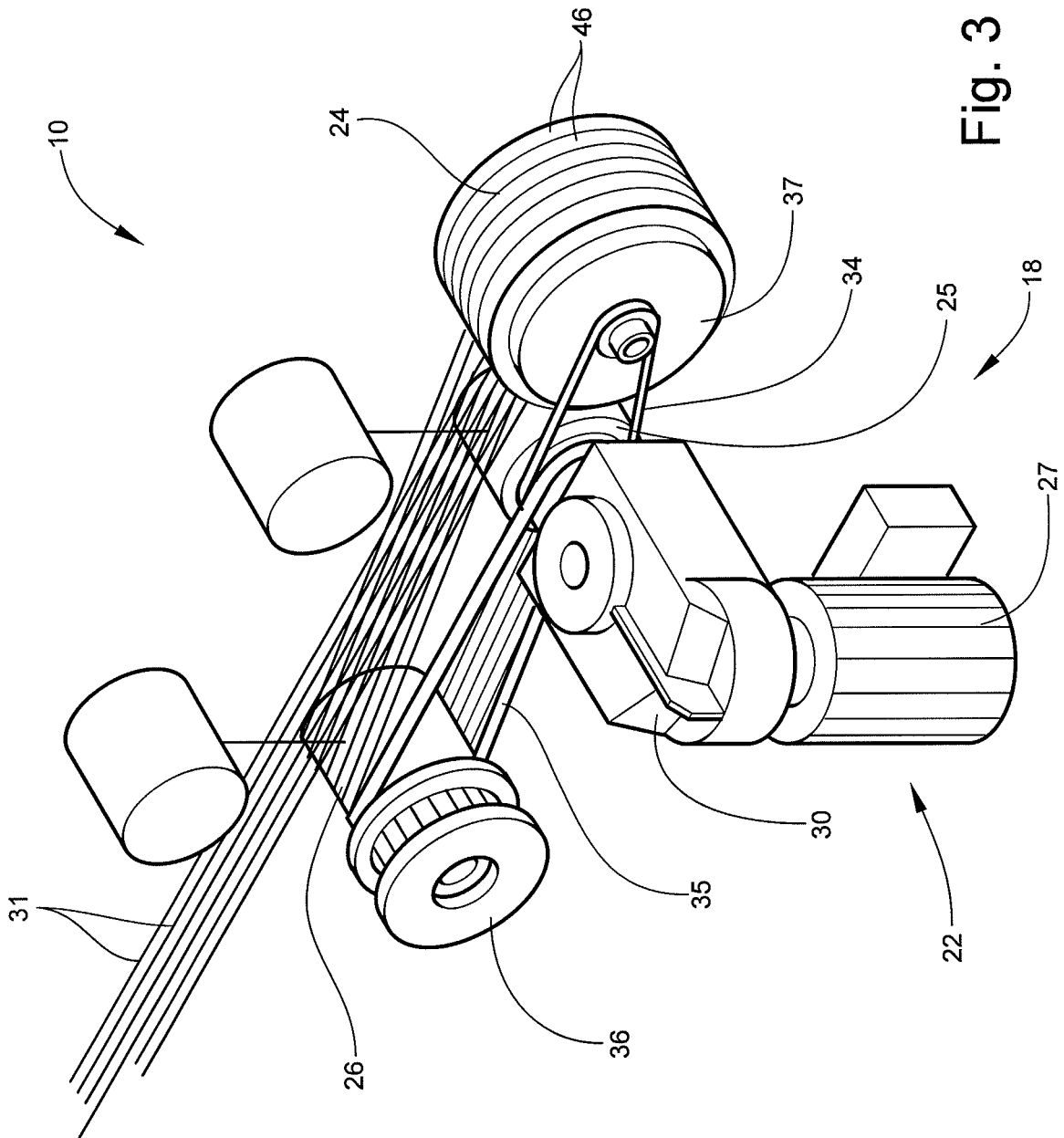

Fig. 3

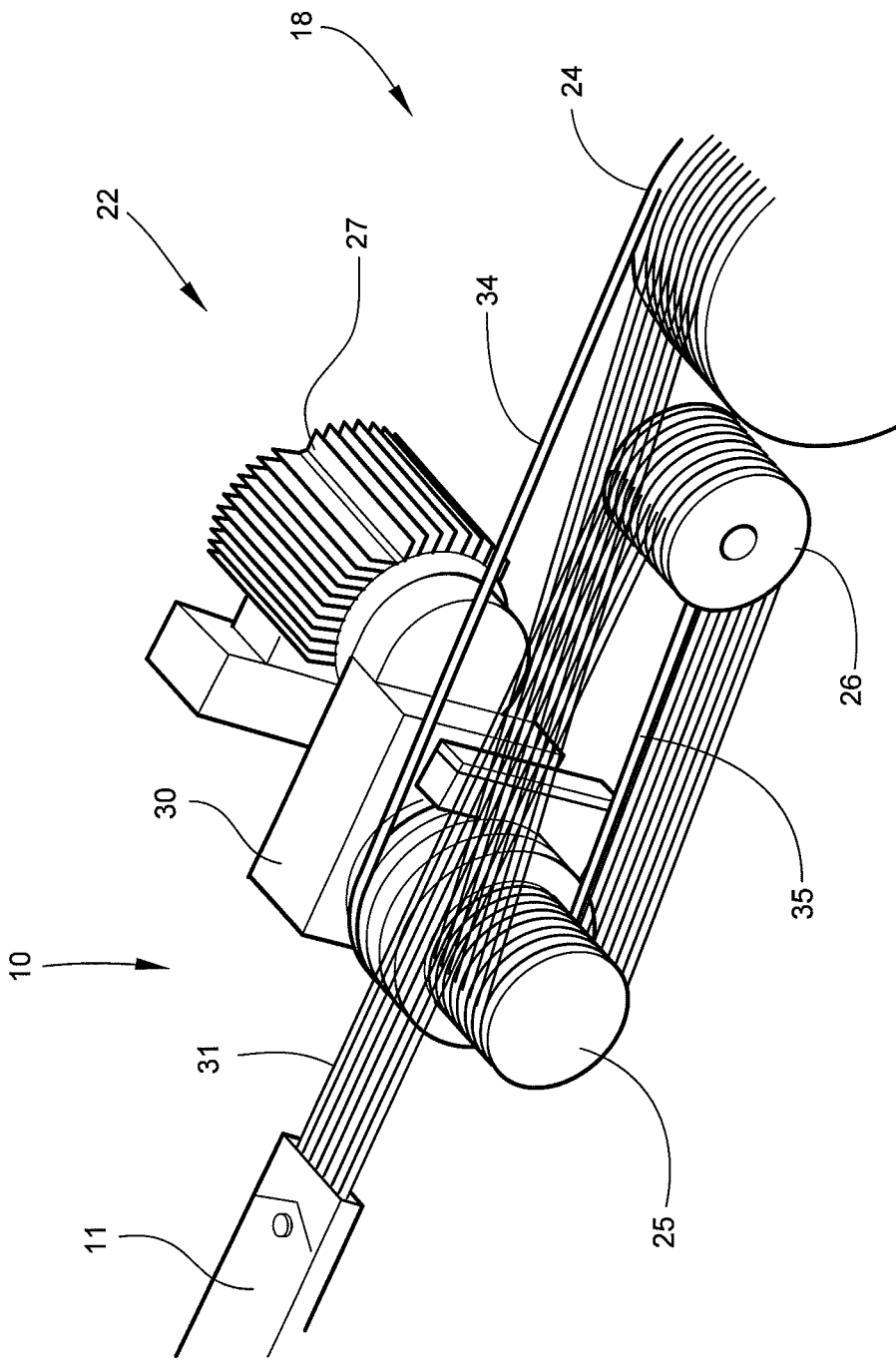

Fig. 4

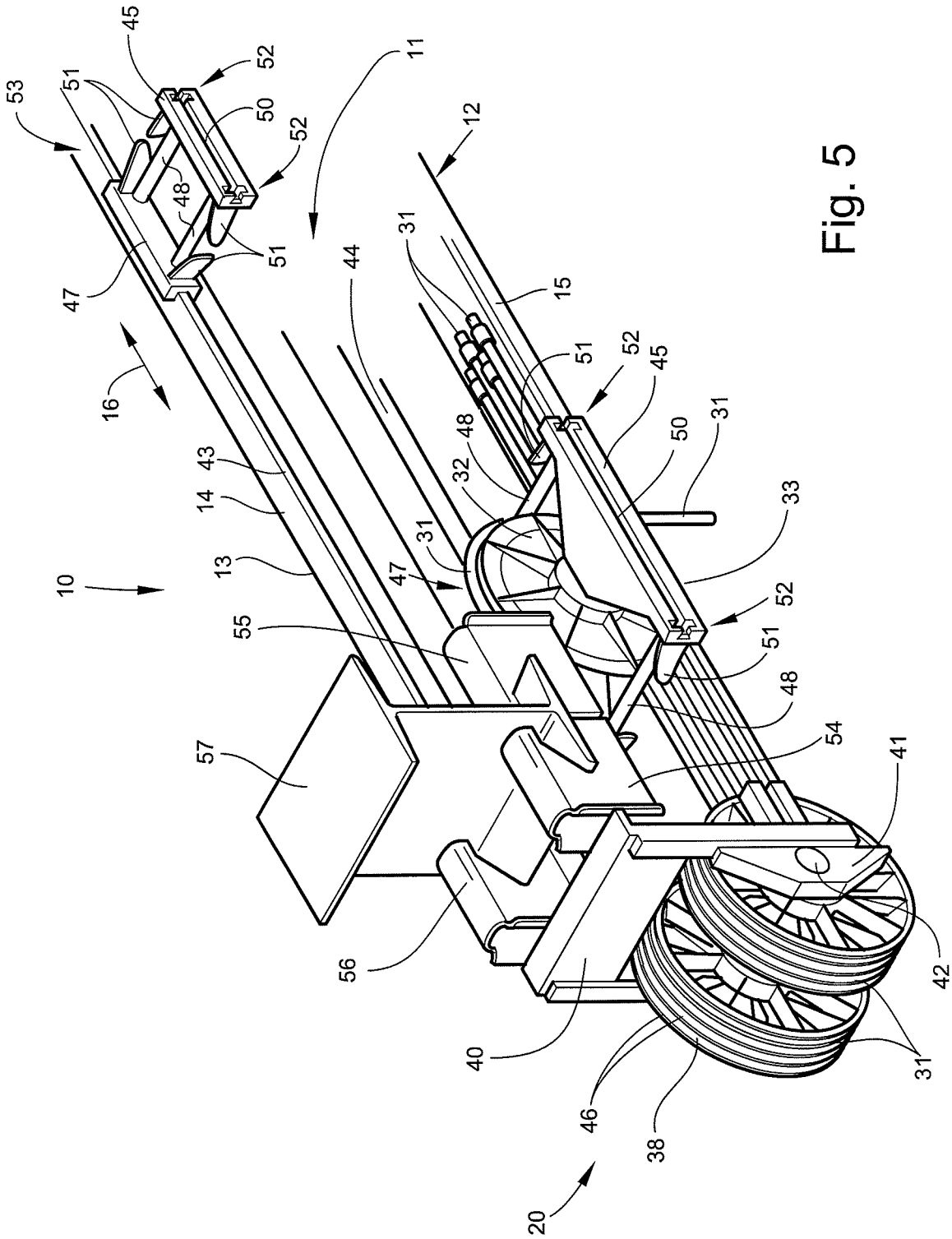

Fig. 5

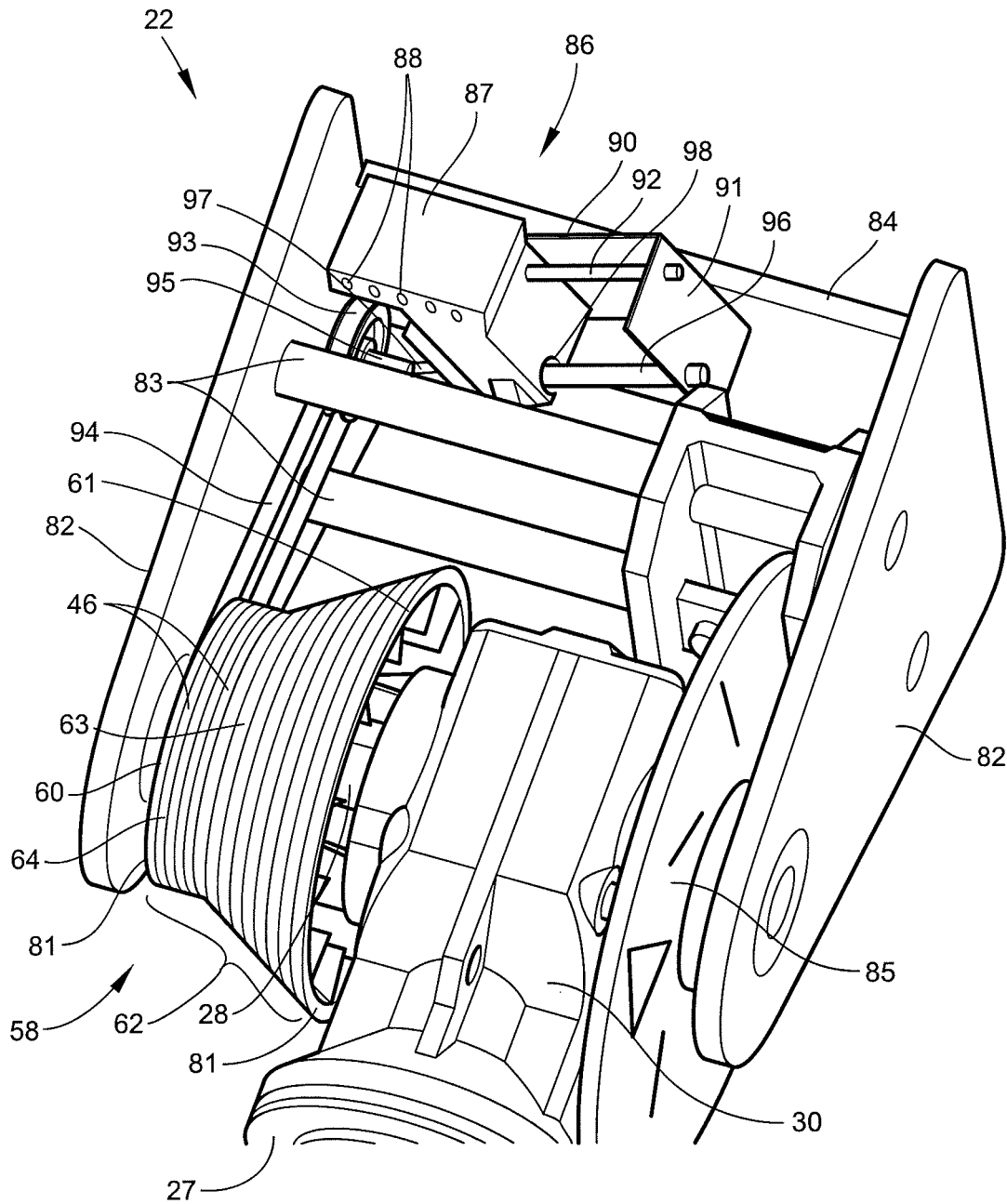

Fig. 6

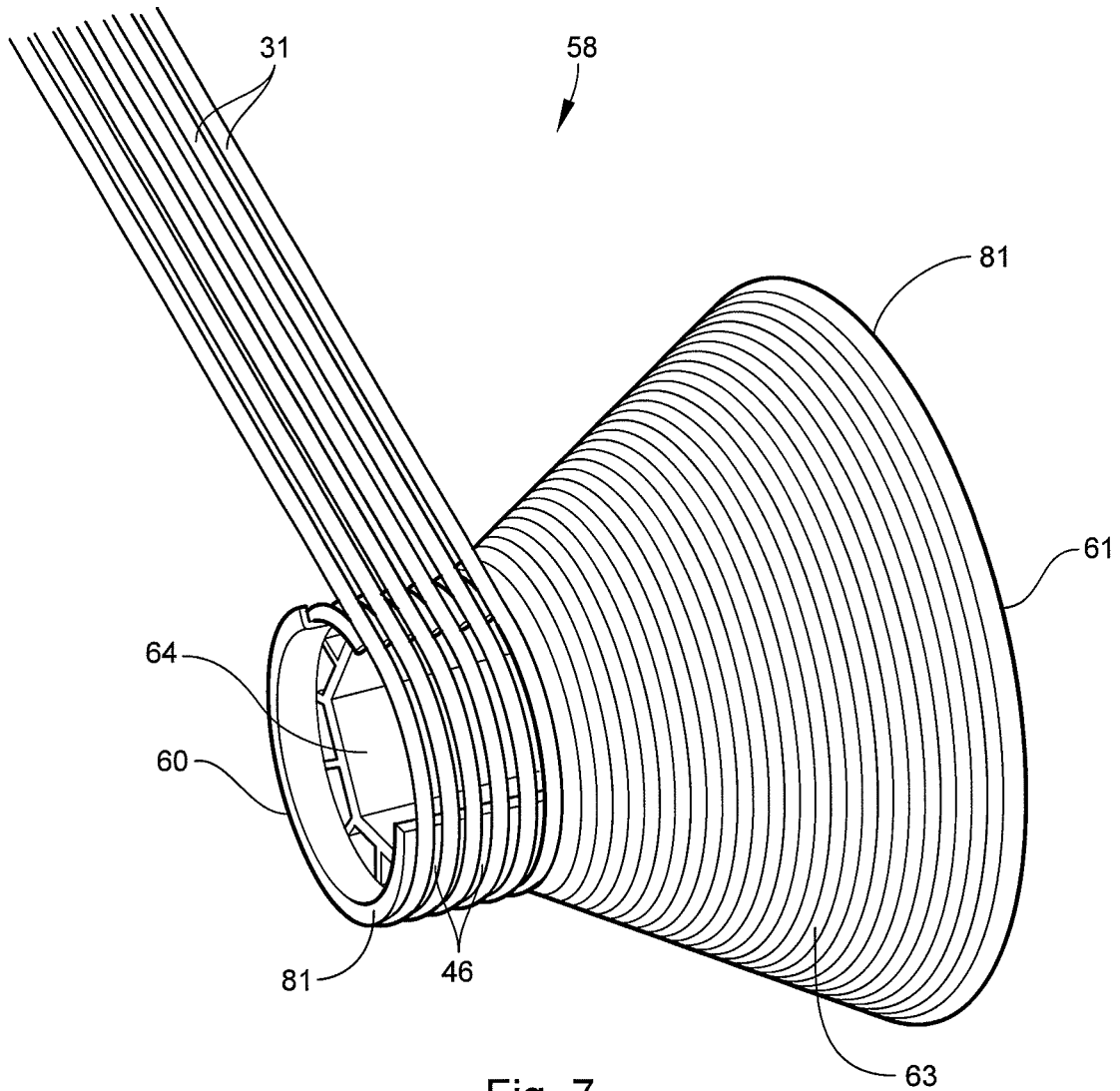

Fig. 7

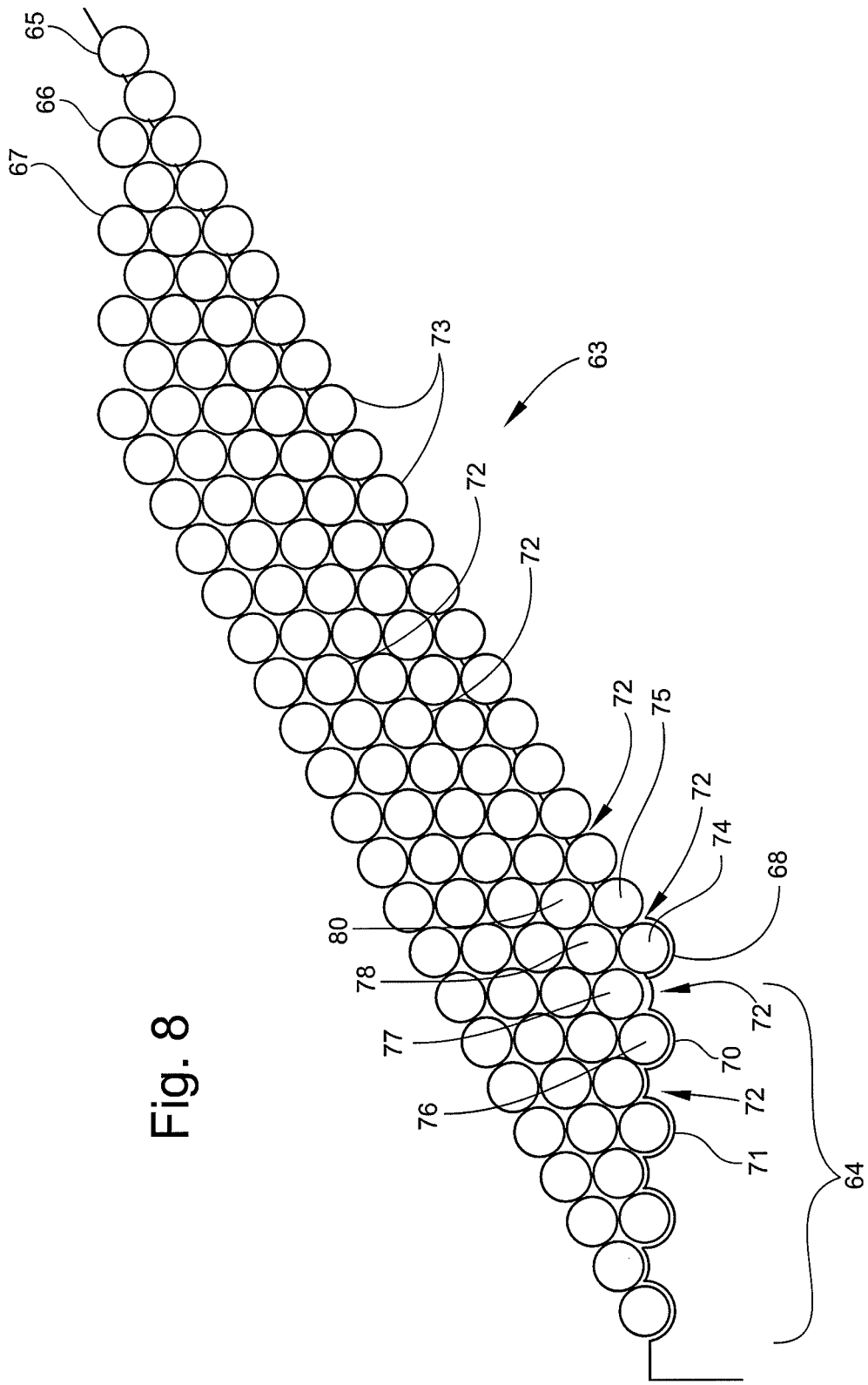

Fig. 8

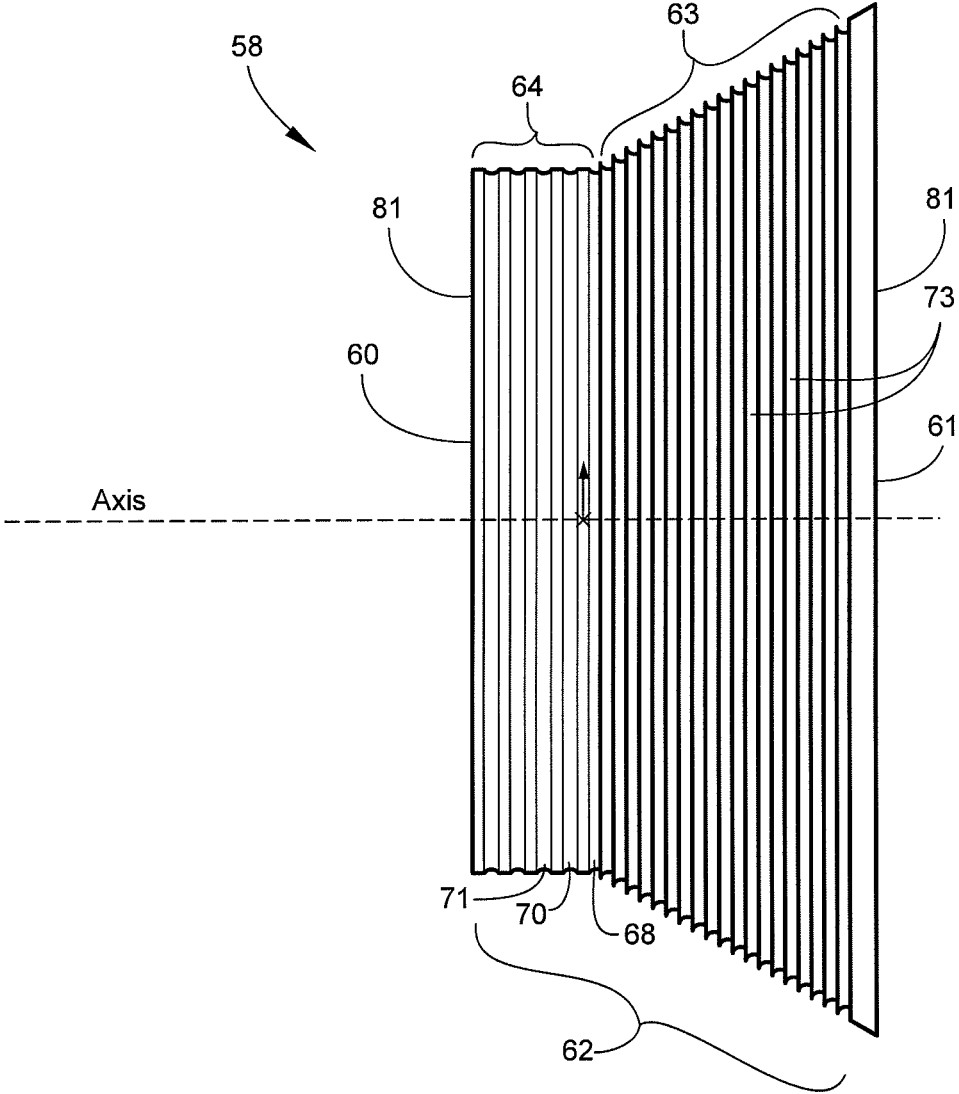

Fig. 9

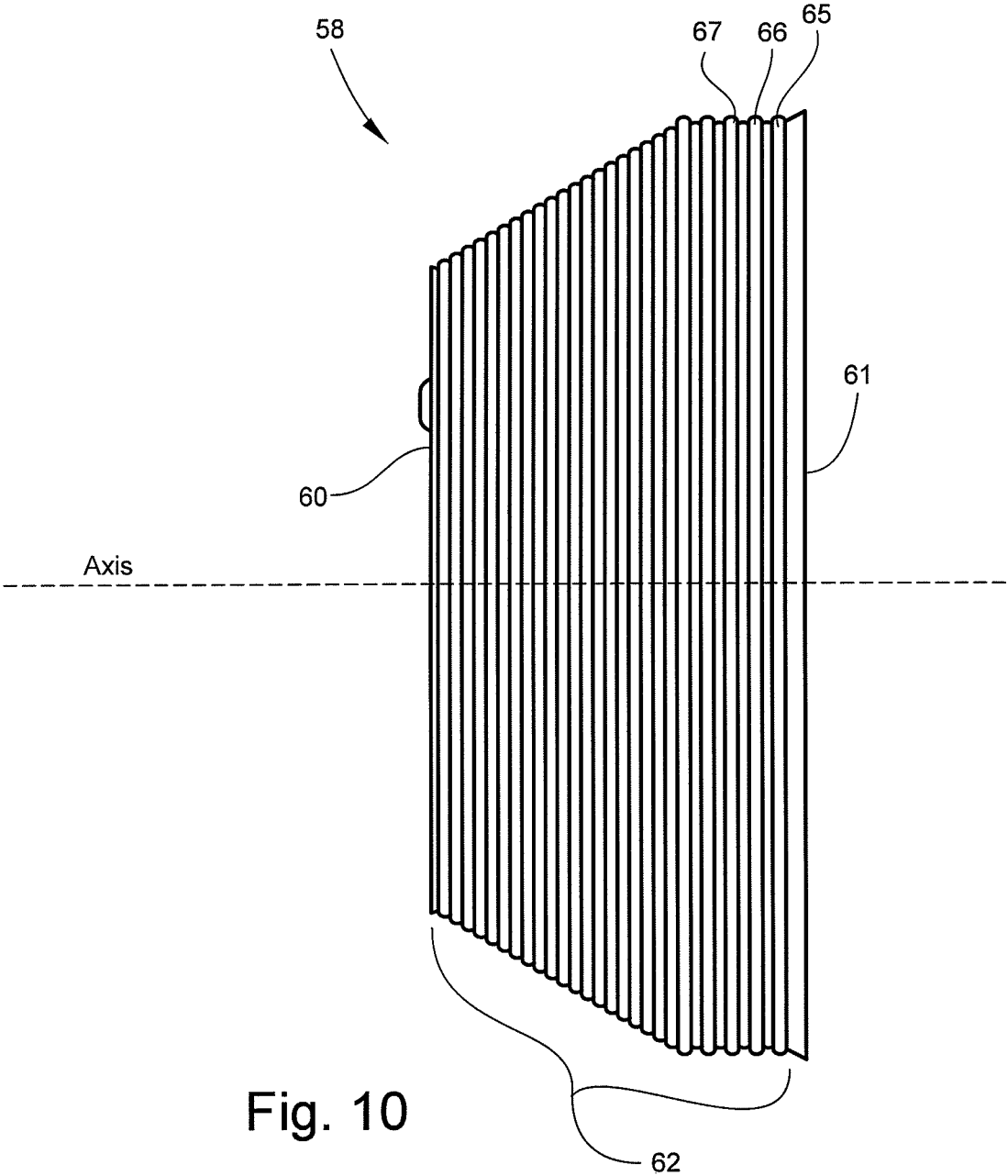

Fig. 10

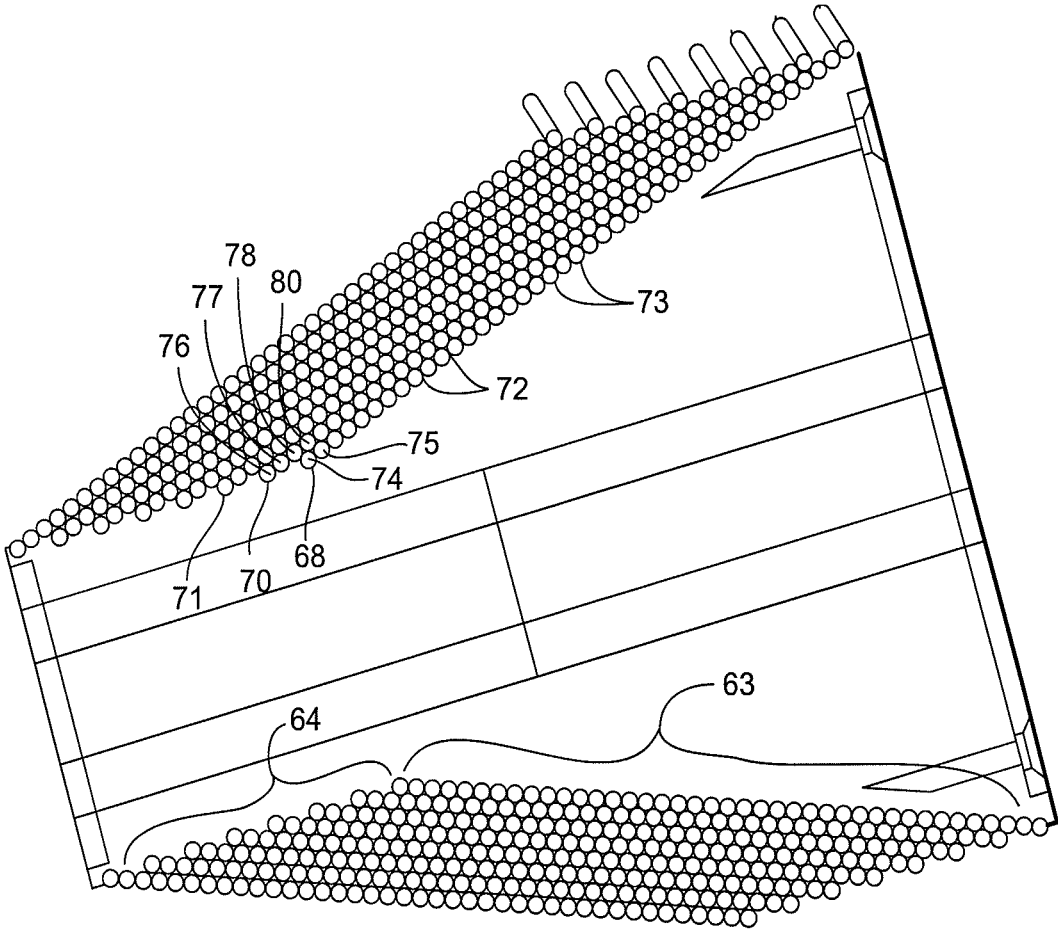
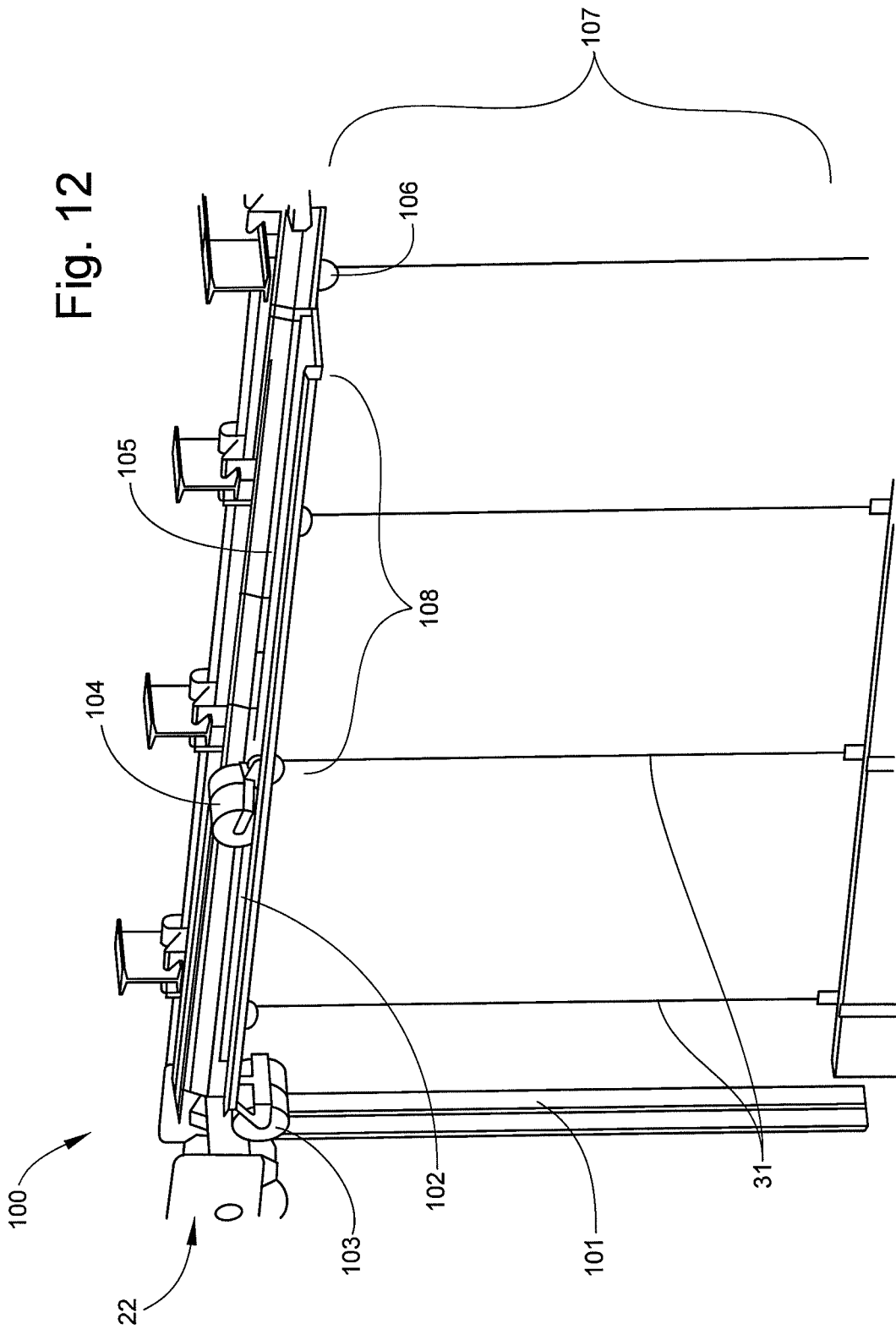

Fig. 11



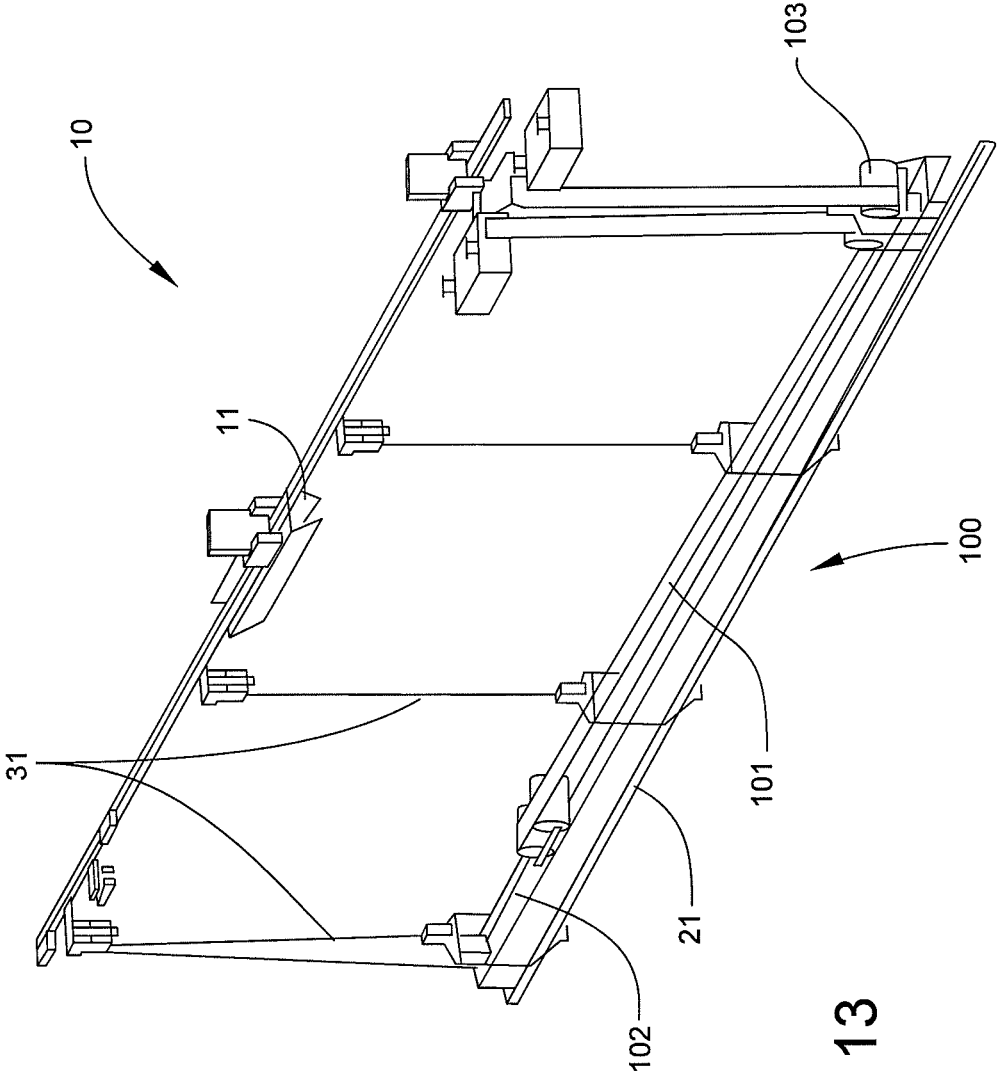

Fig. 13

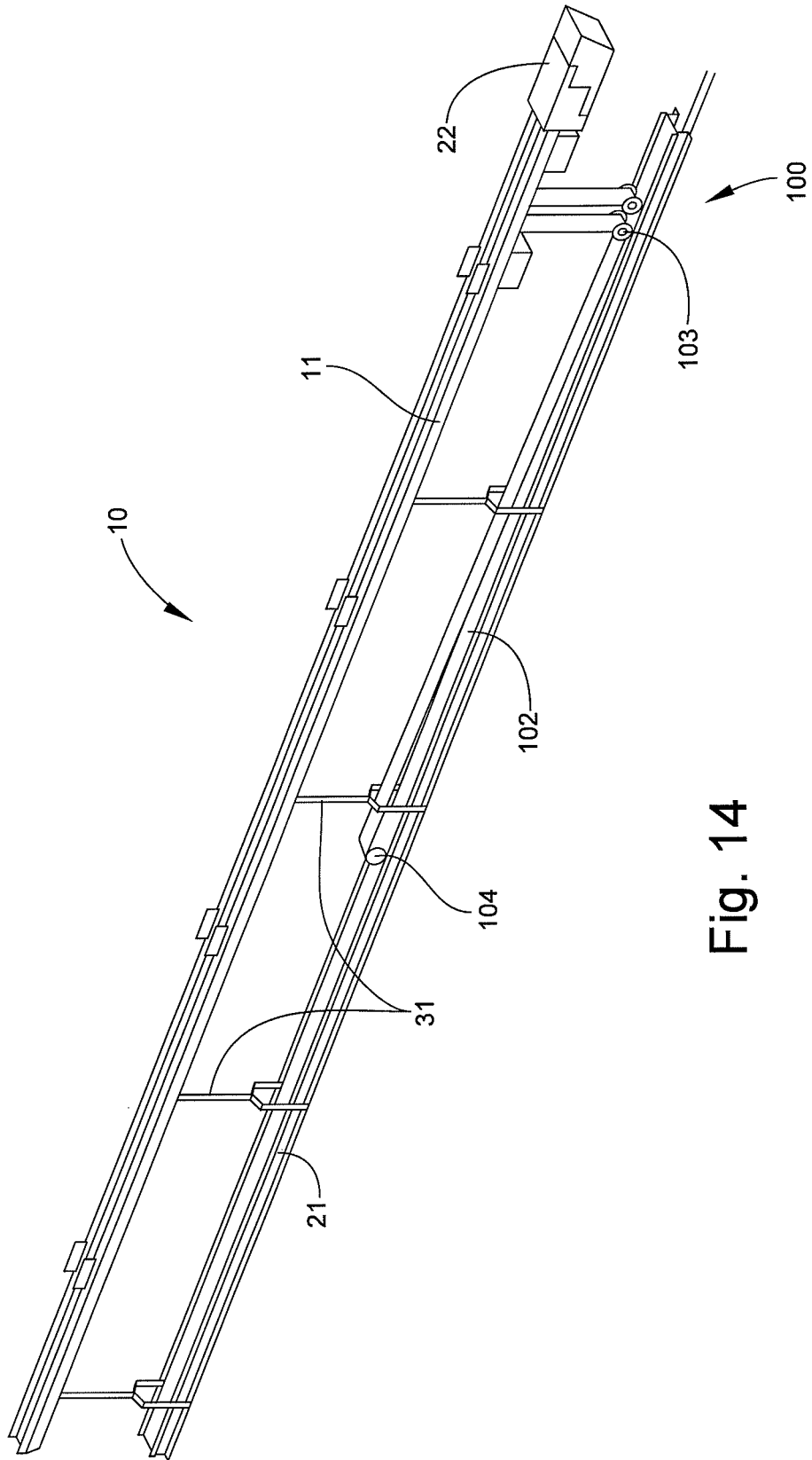

Fig. 14

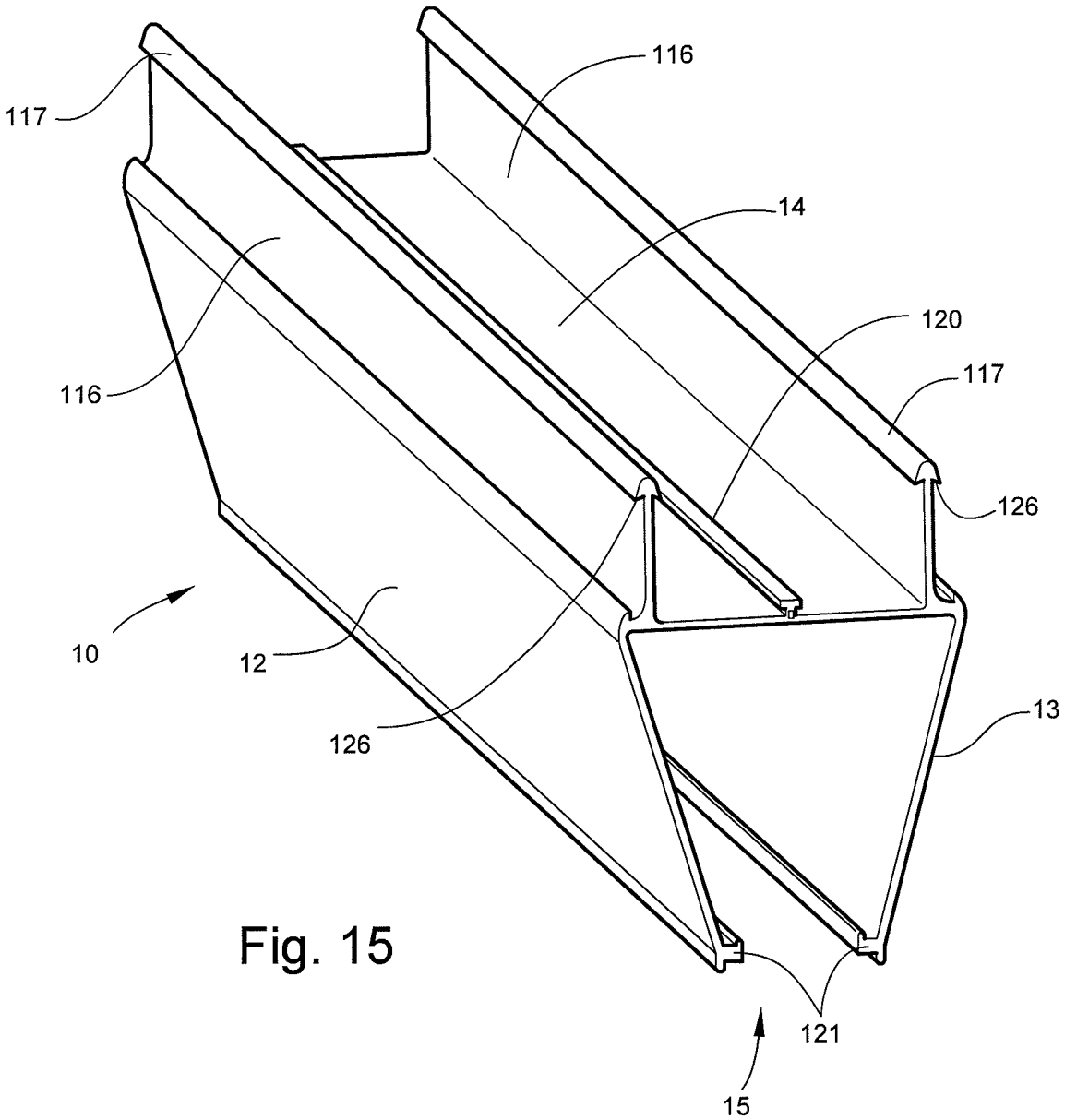

Fig. 15

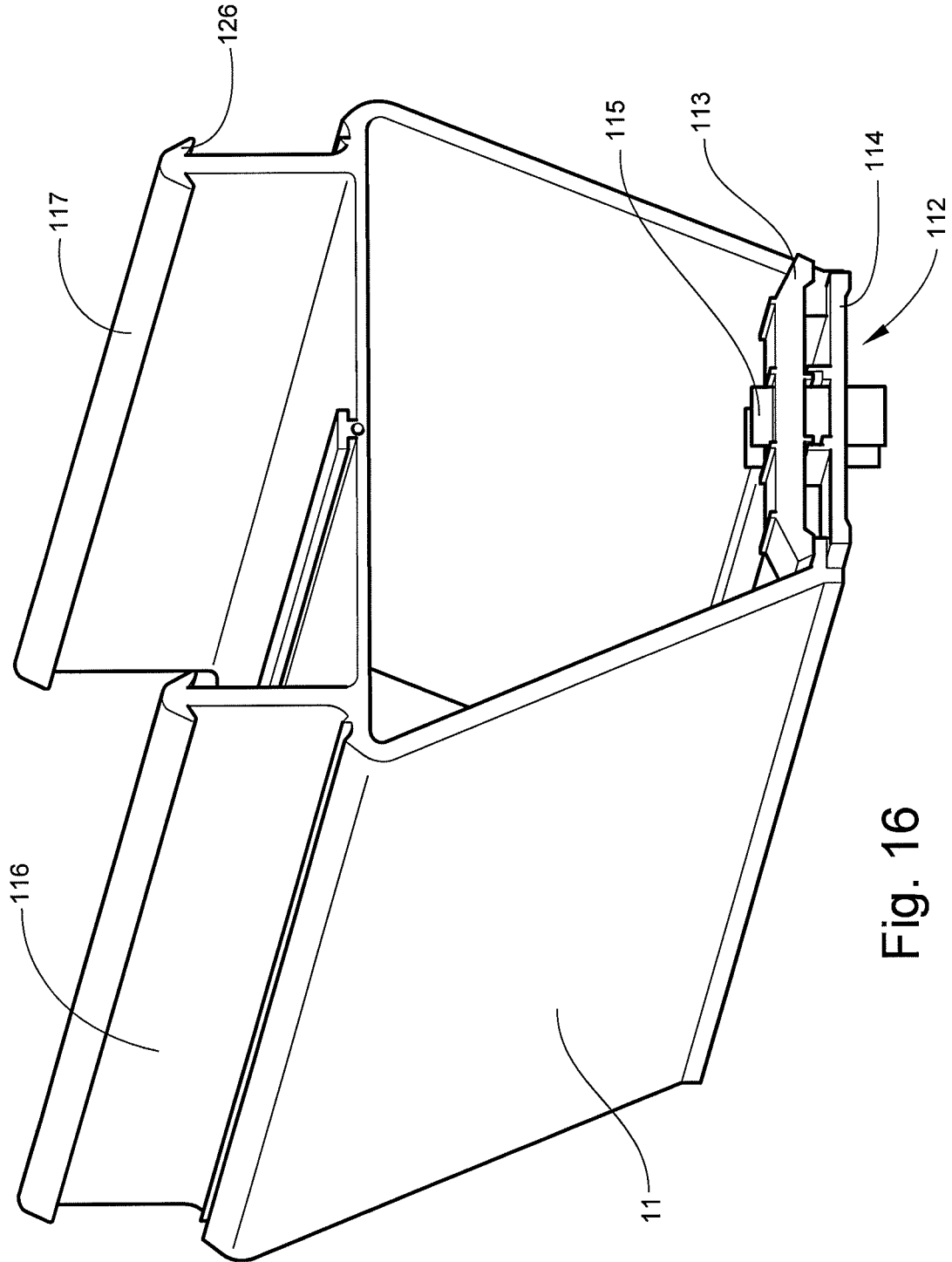

Fig. 16

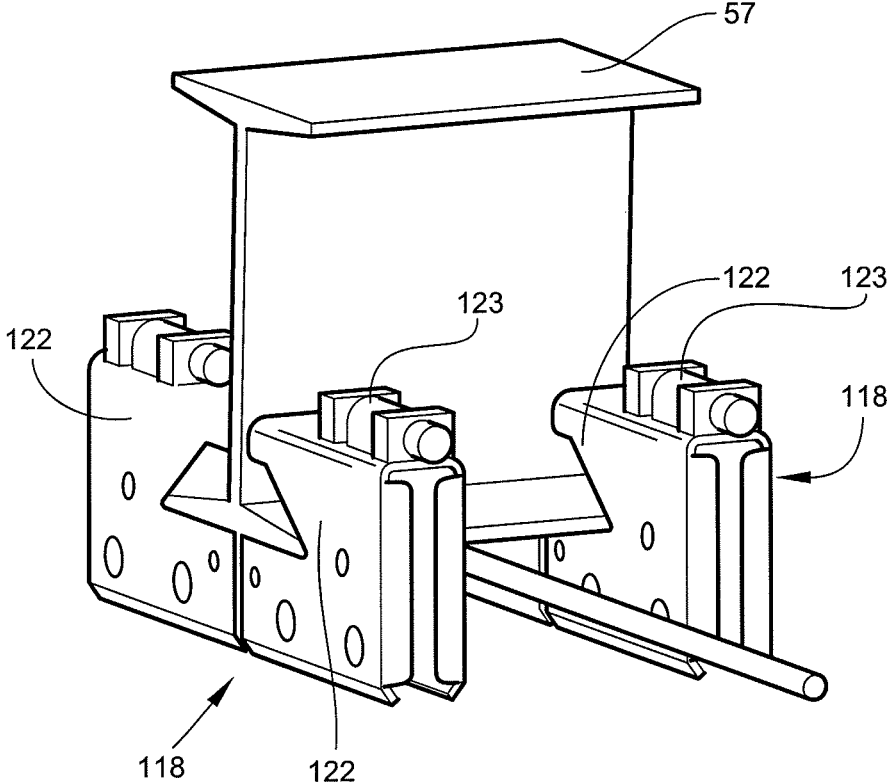

Fig. 17

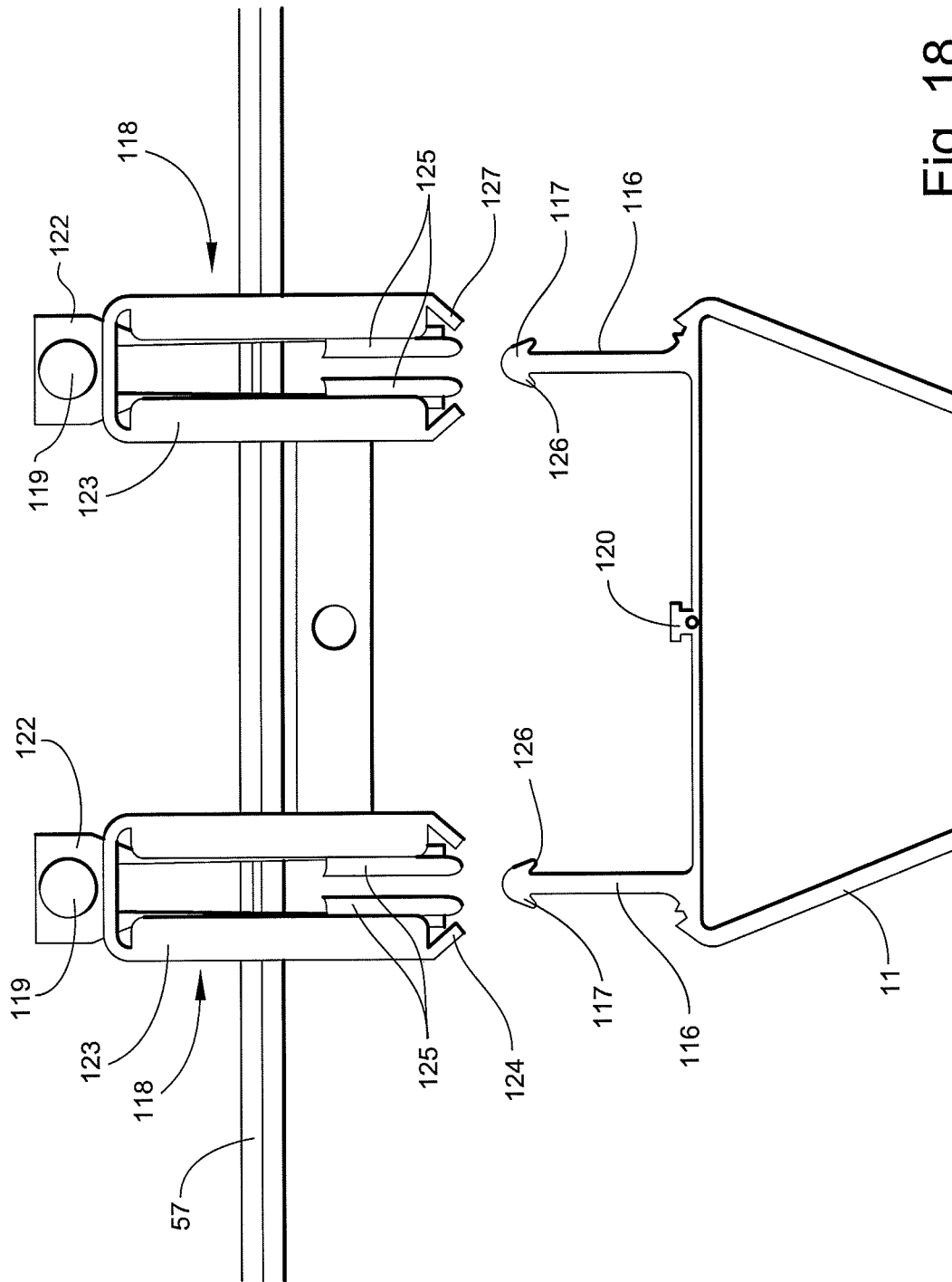

Fig. 18

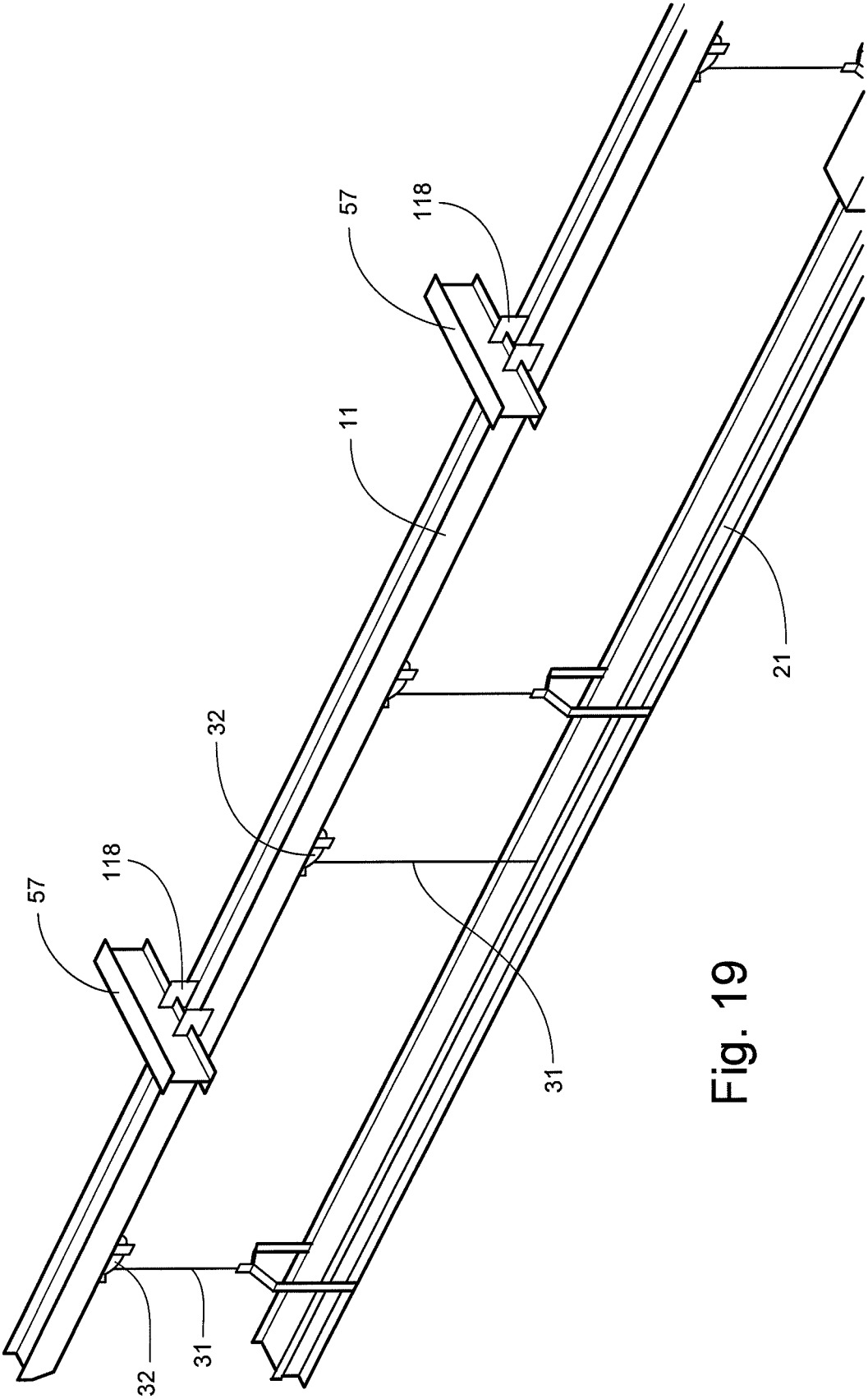

Fig. 19

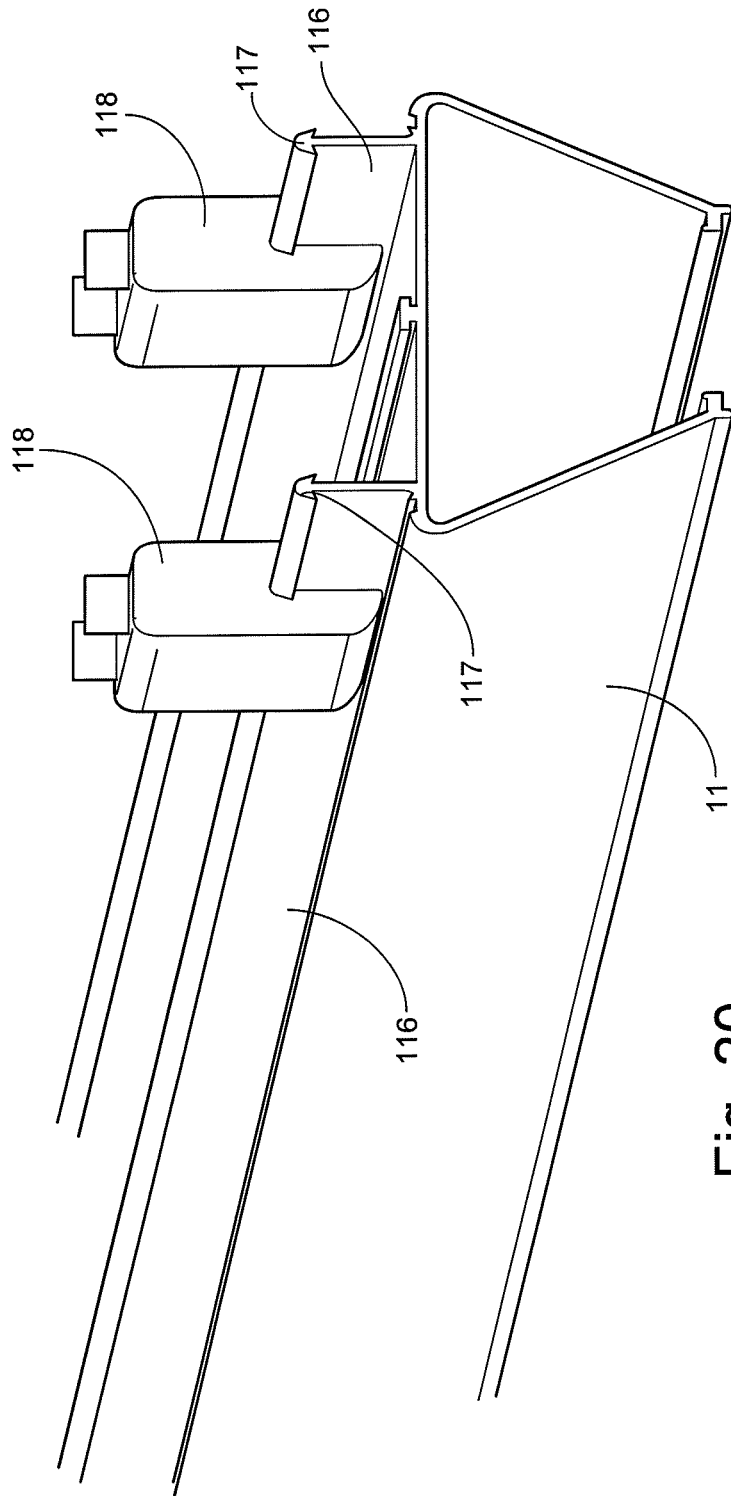

Fig. 20

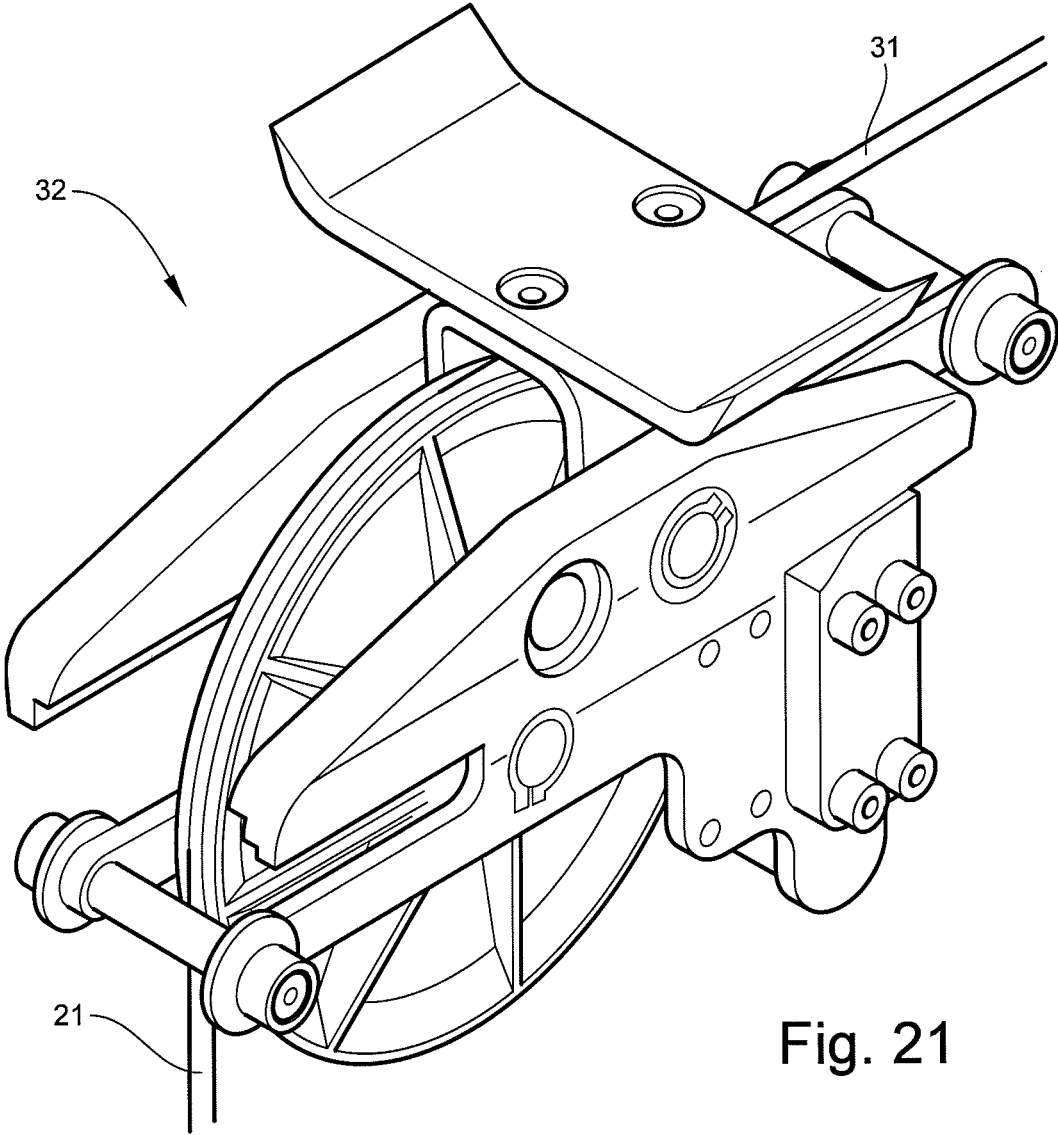

Fig. 21

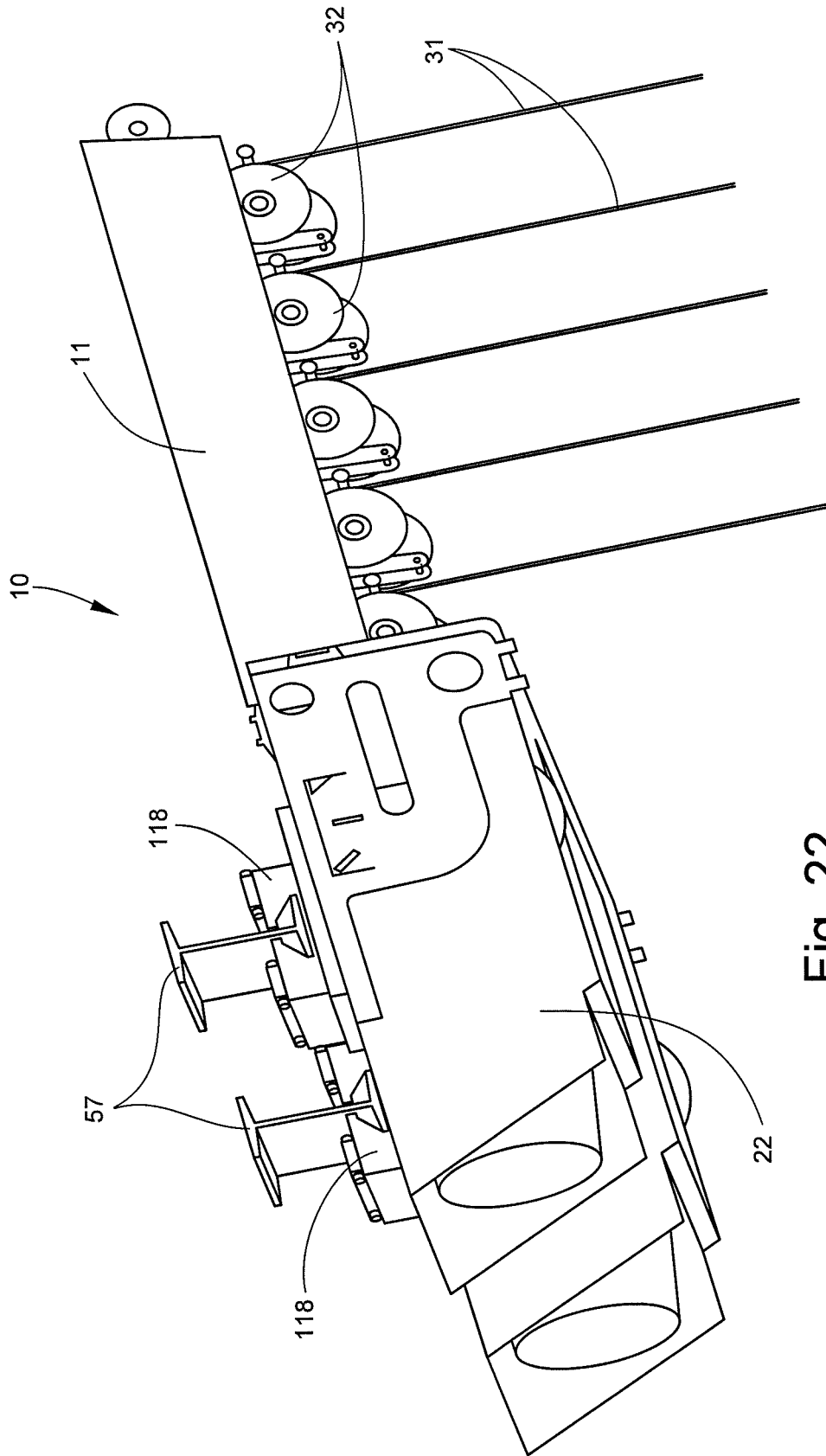

Fig. 22

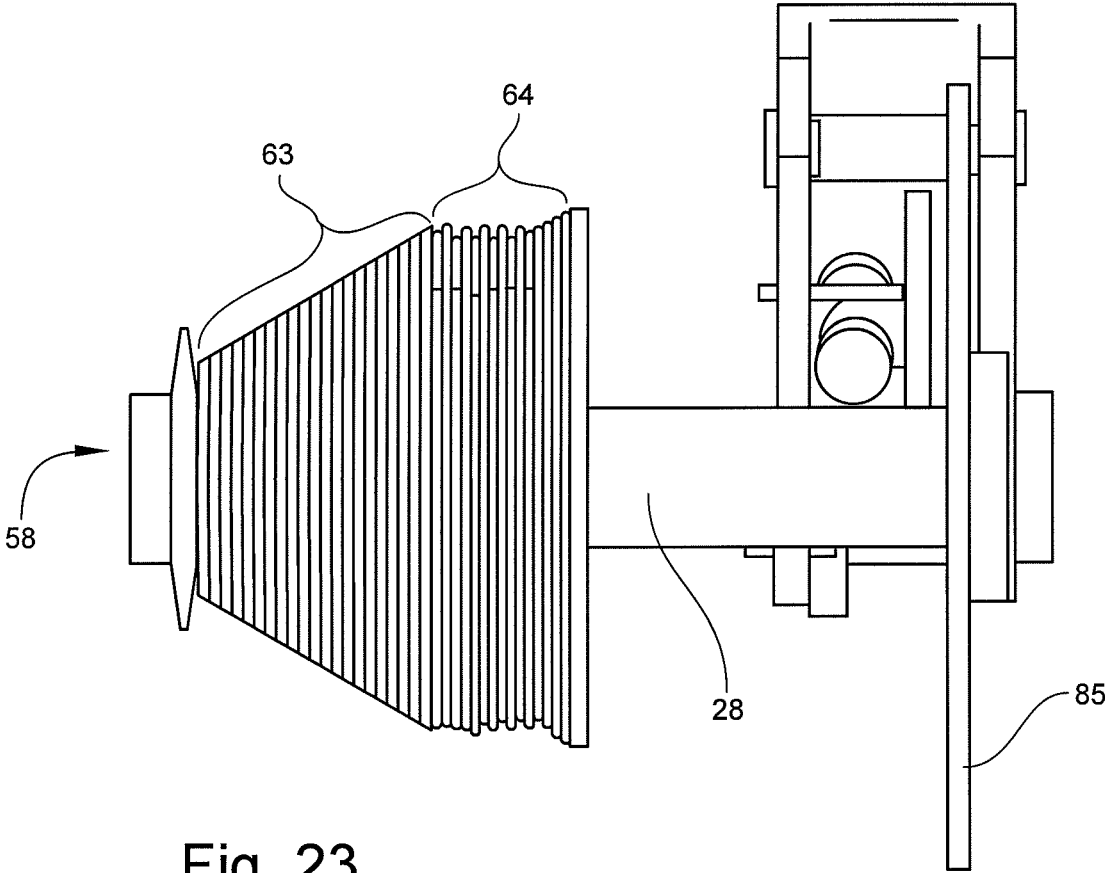

Fig. 23

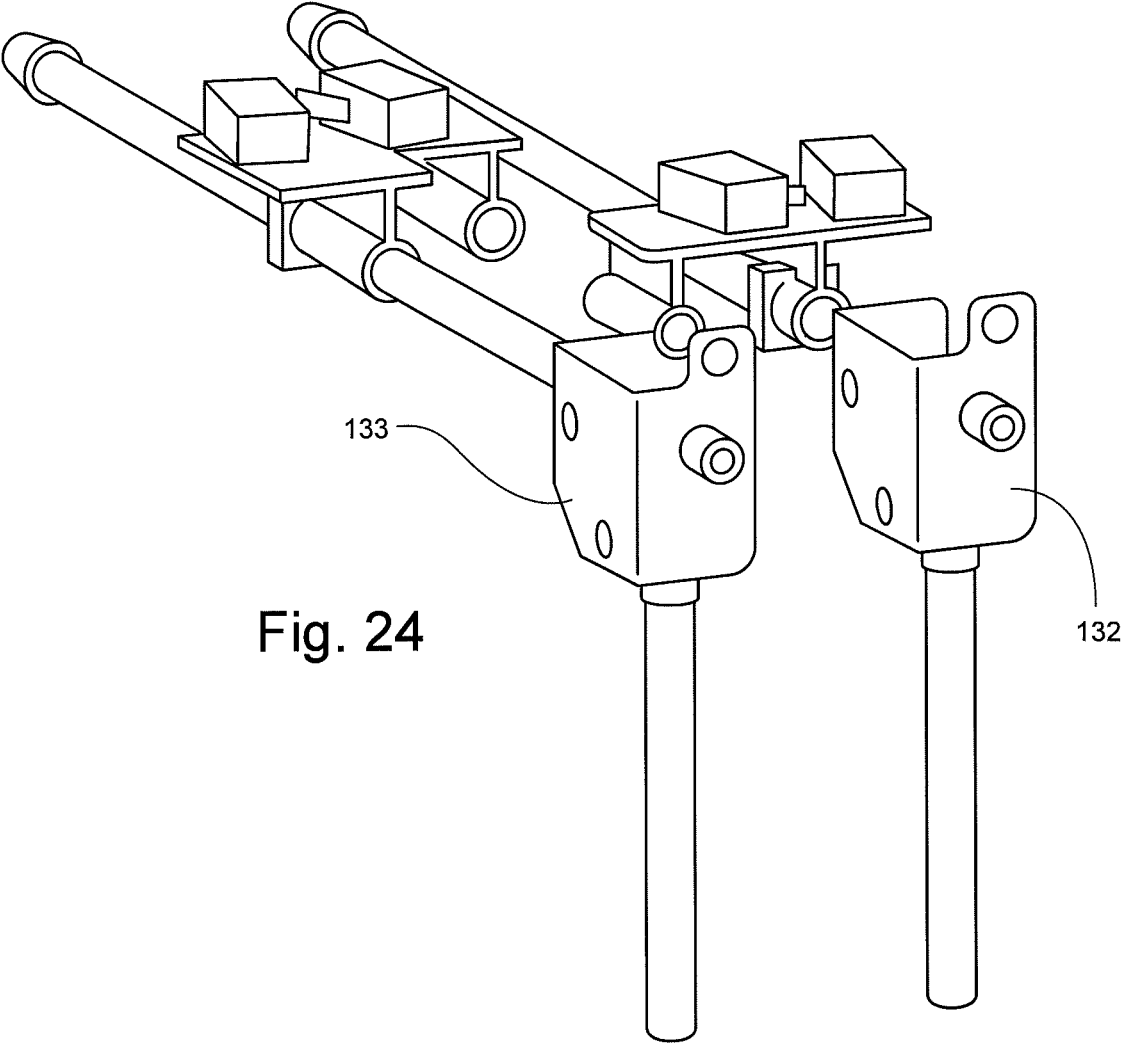

Fig. 24

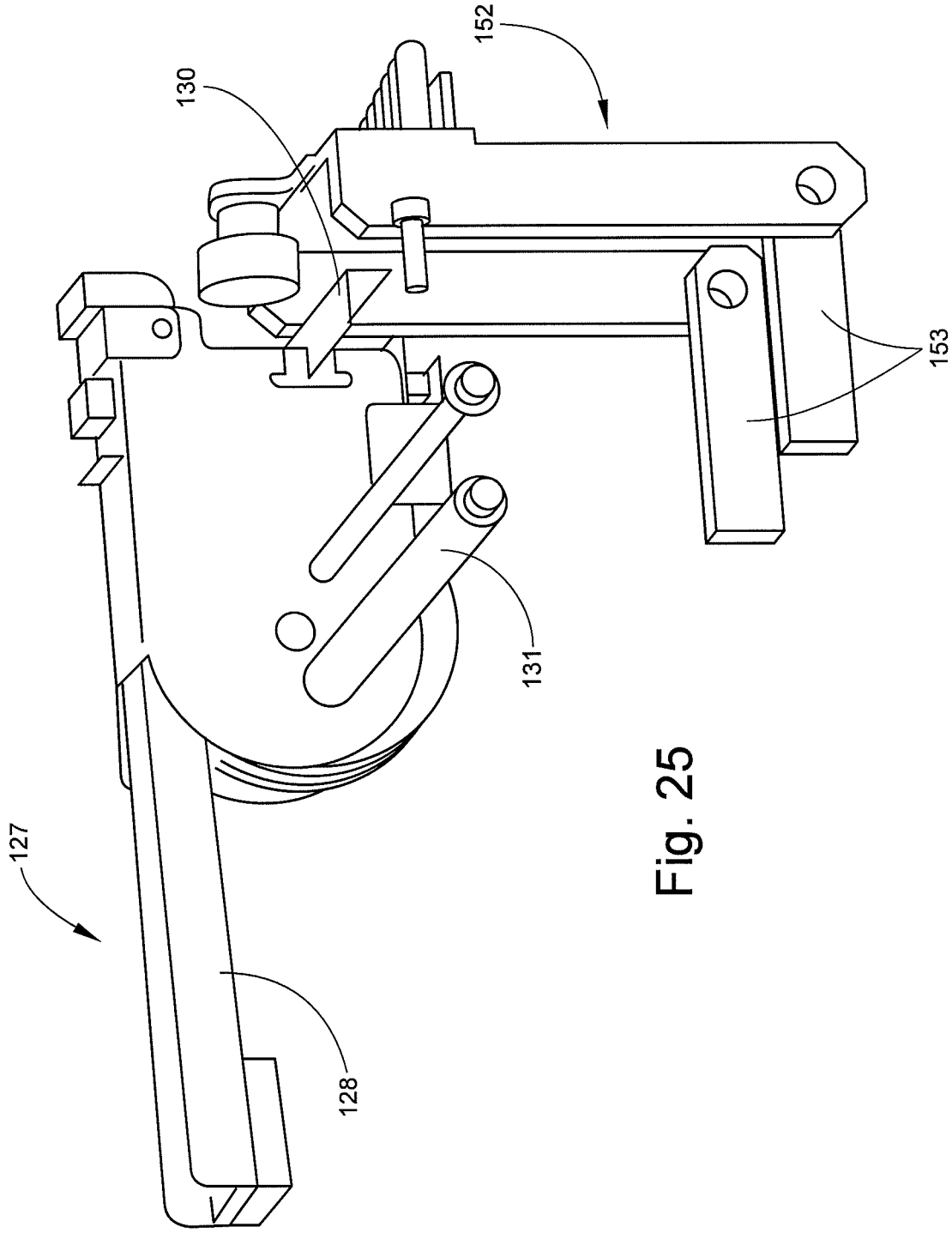

Fig. 25

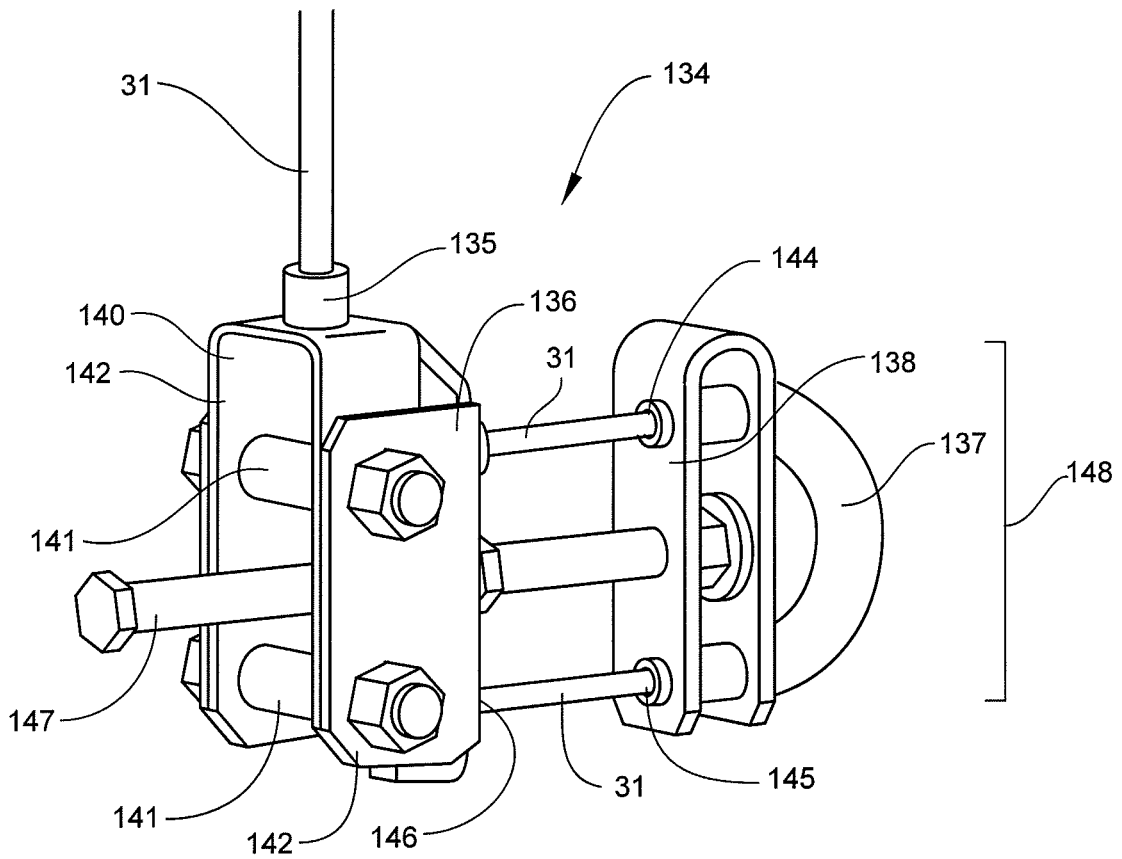

Fig. 26

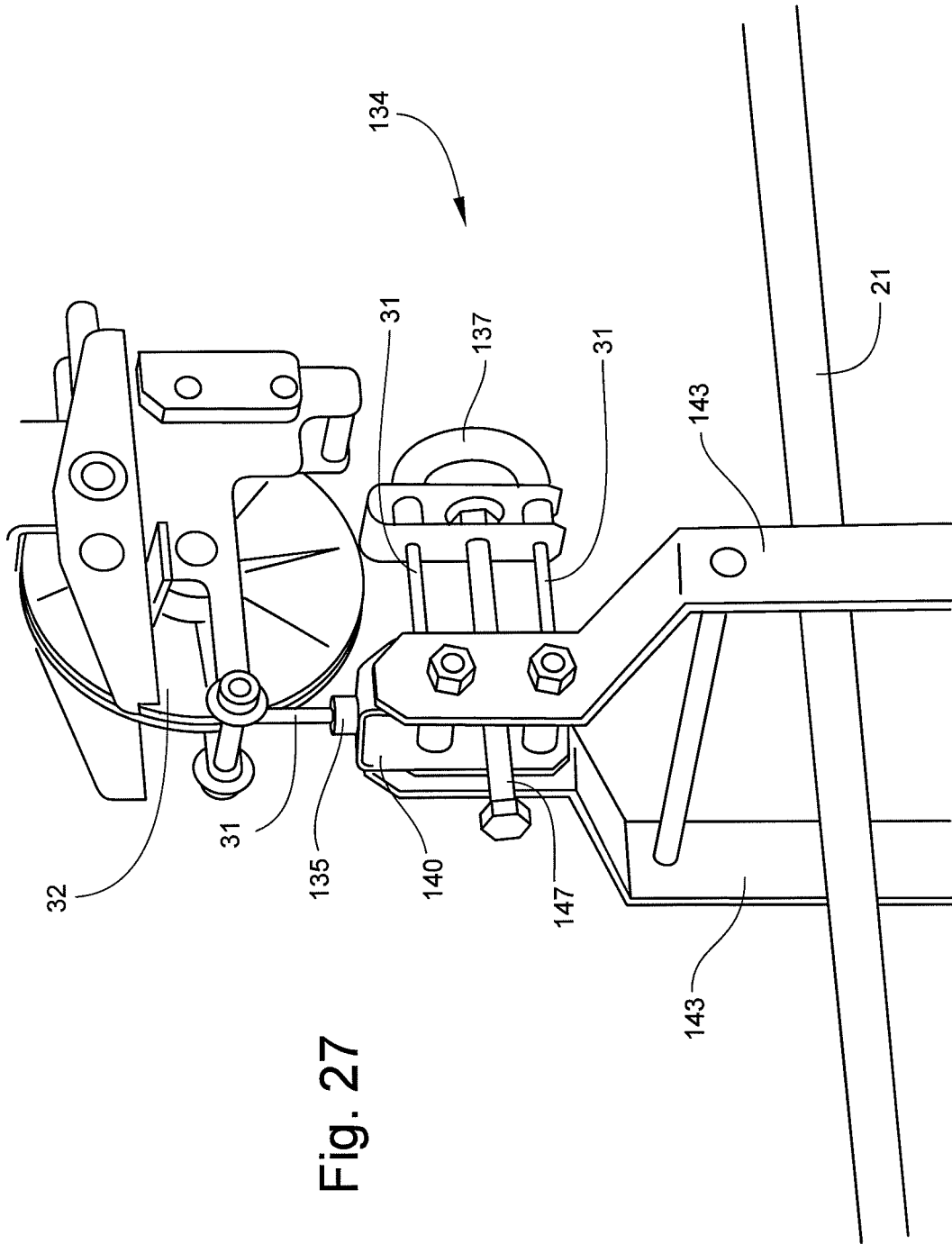

Fig. 27

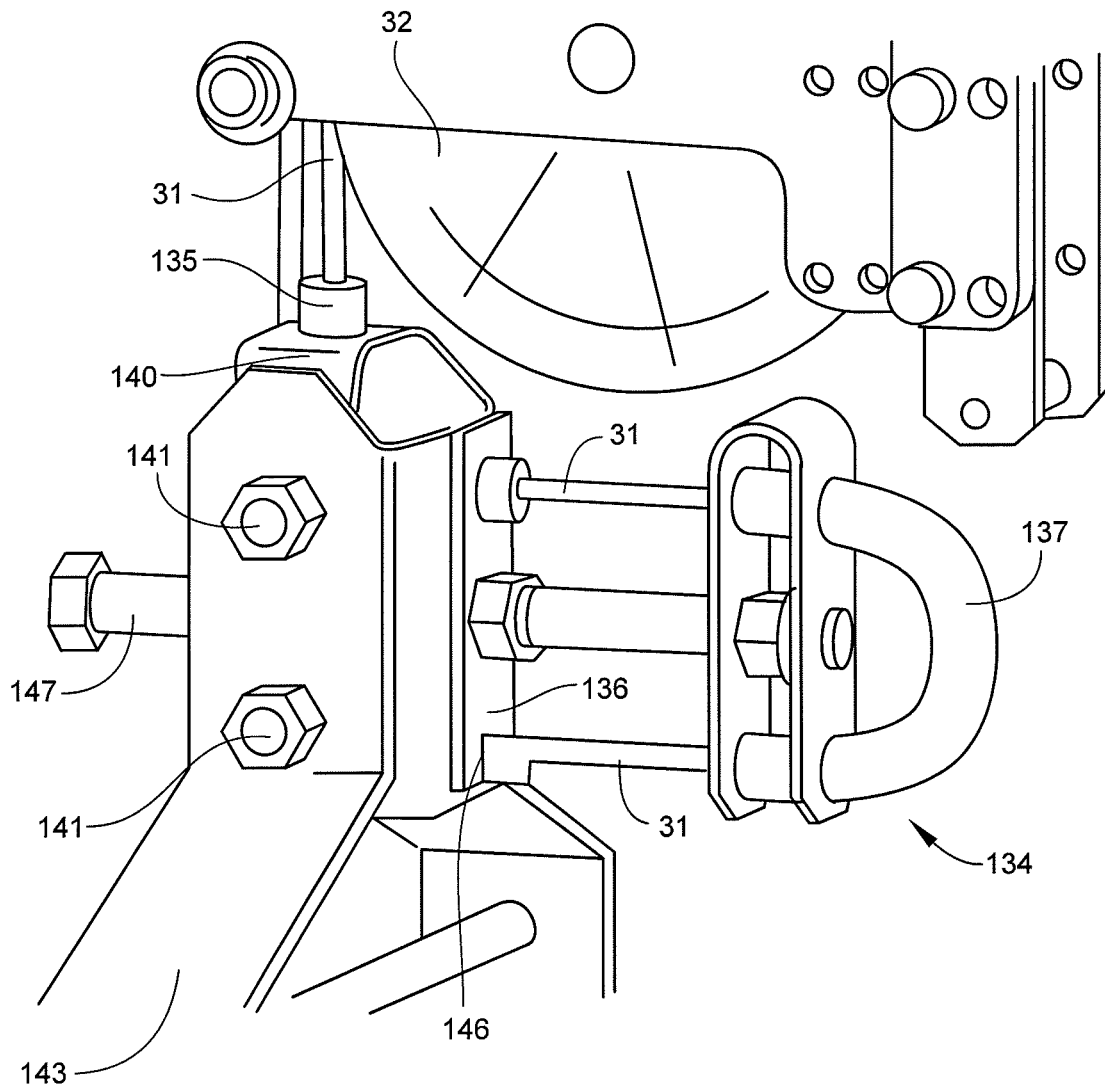

Fig. 28

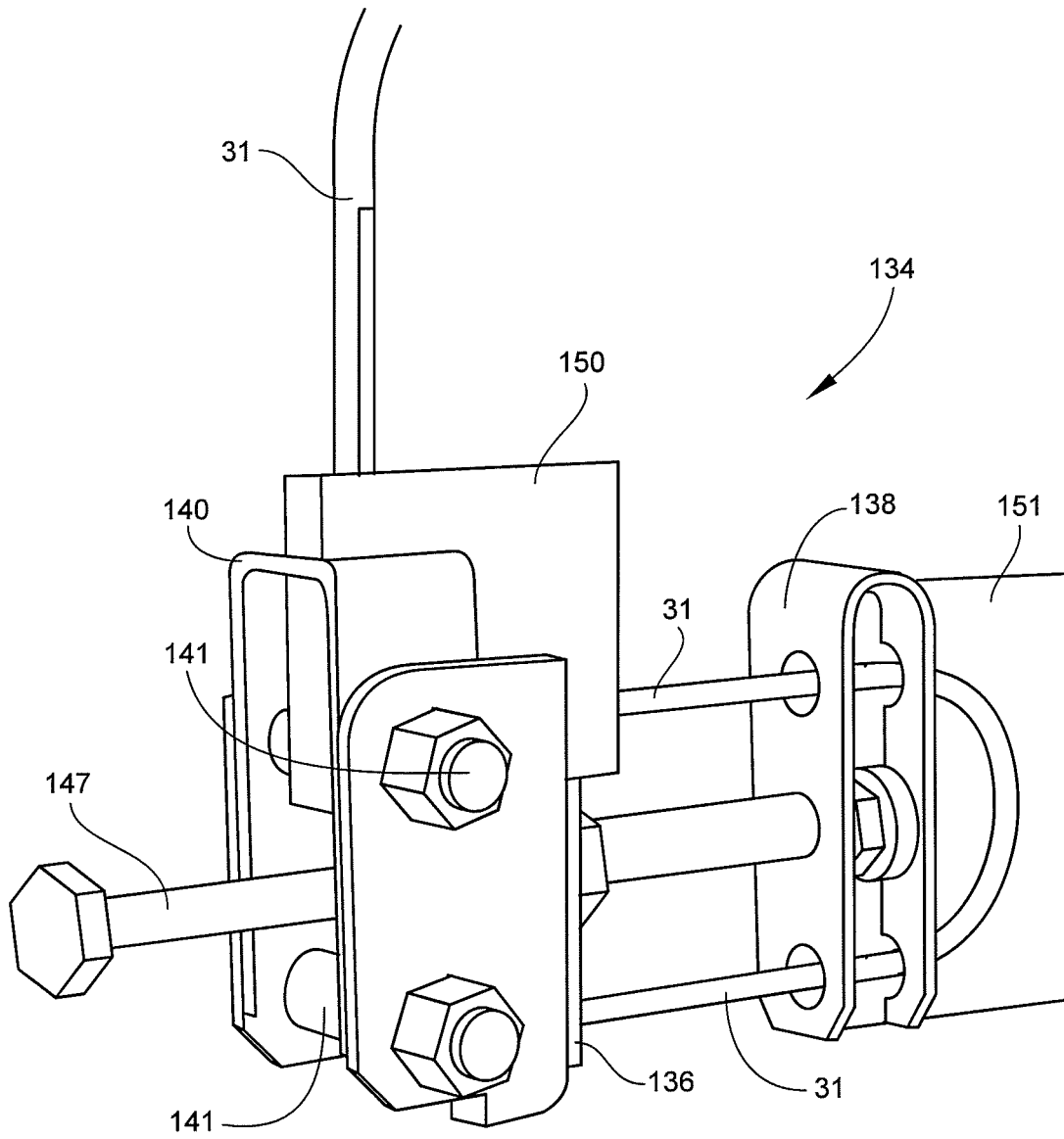
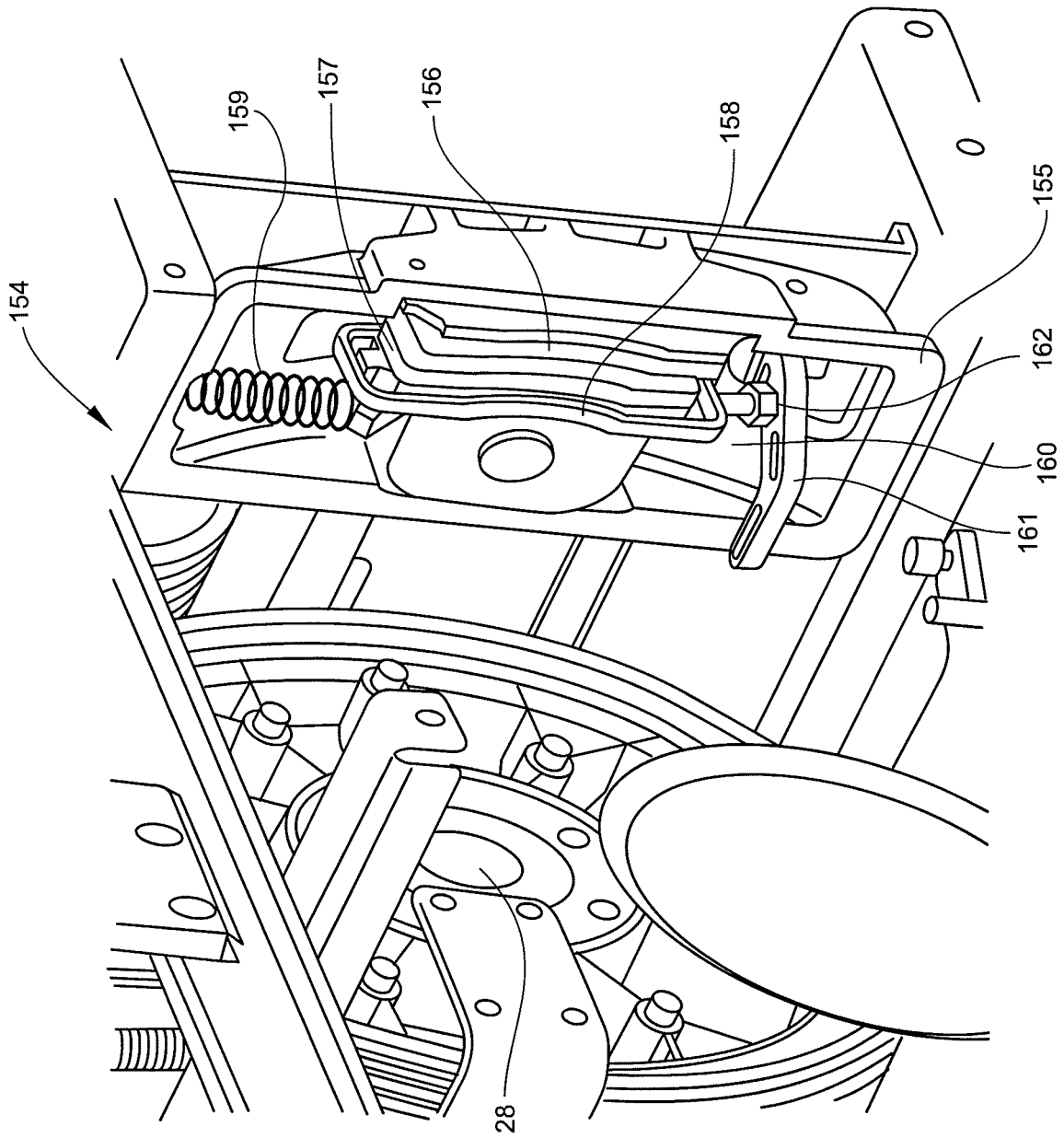
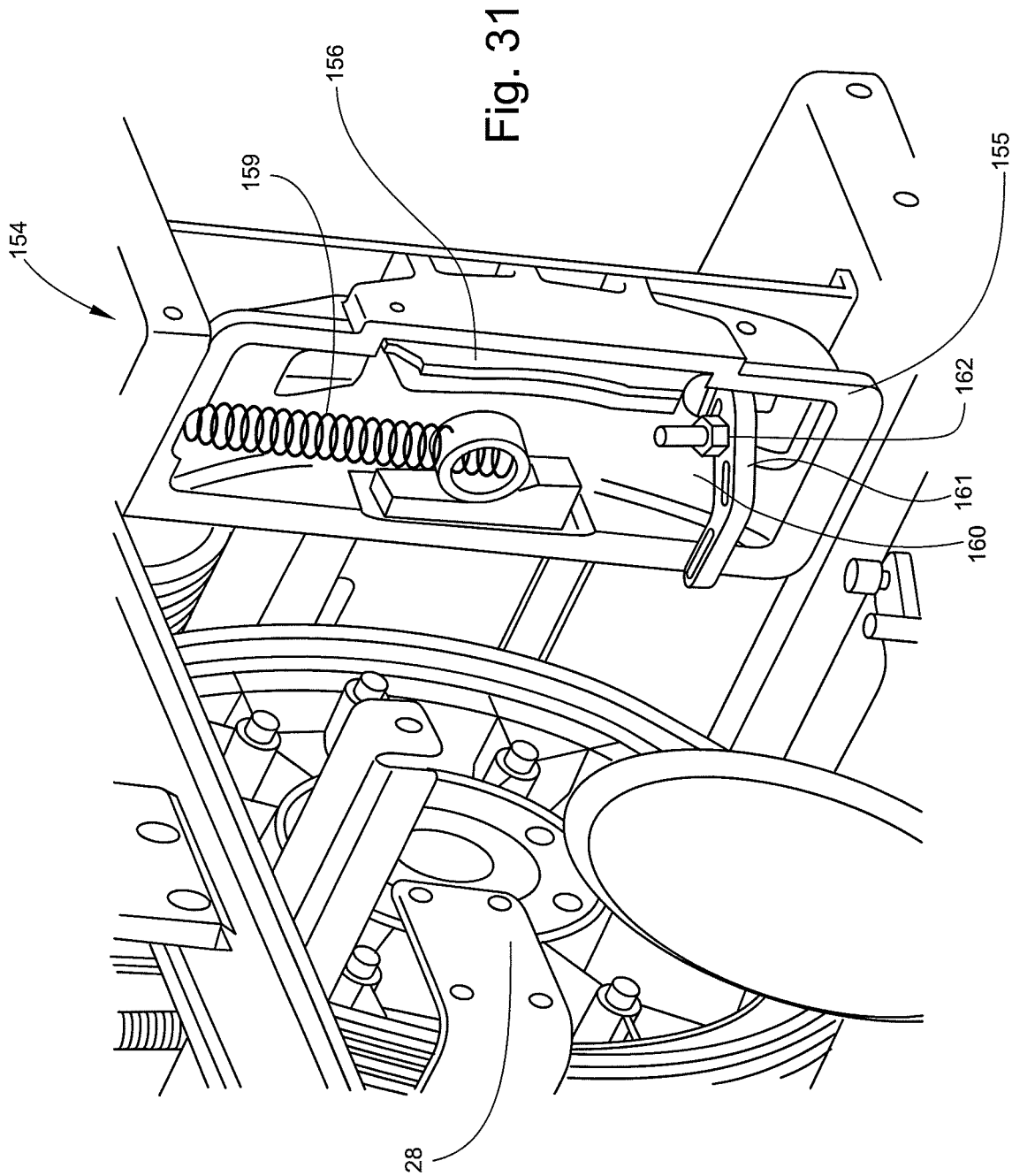

Fig. 29

Fig. 30





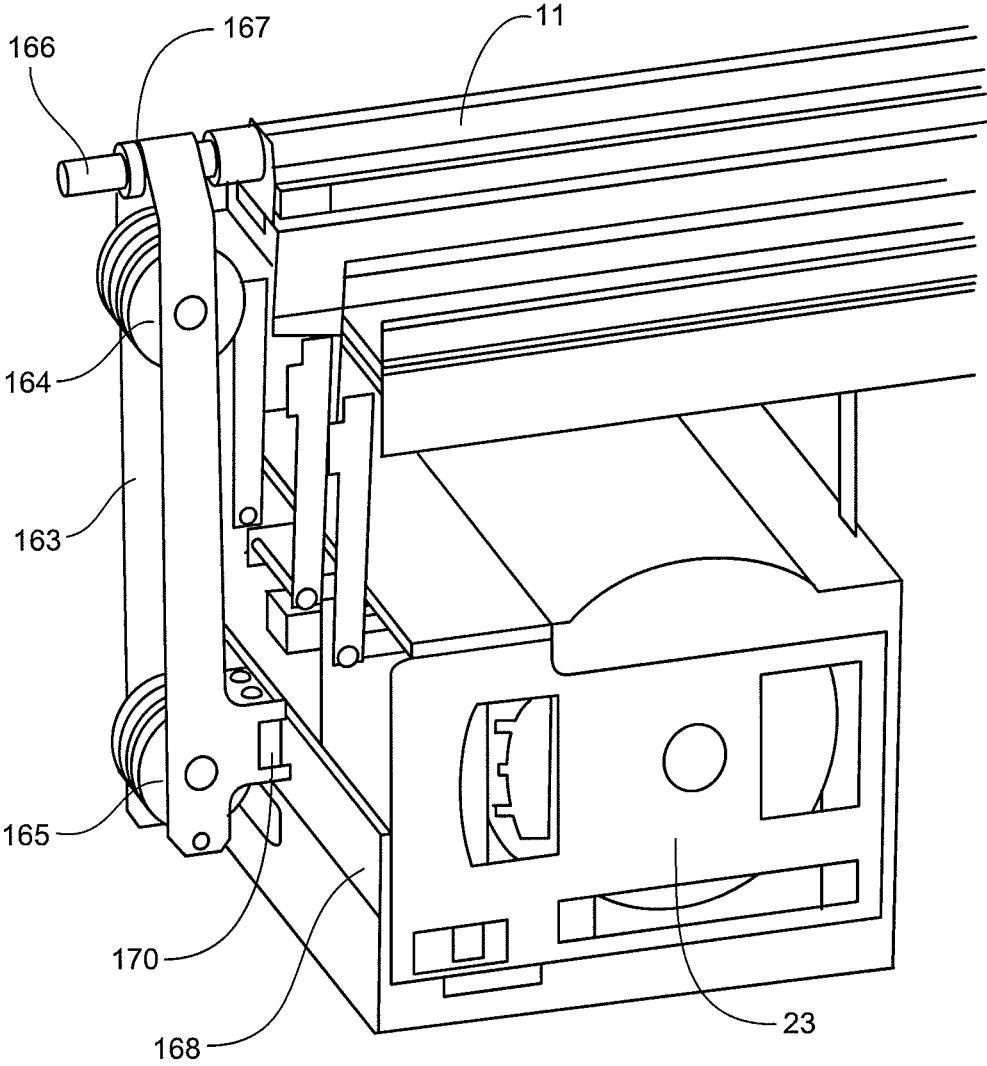

Fig. 32

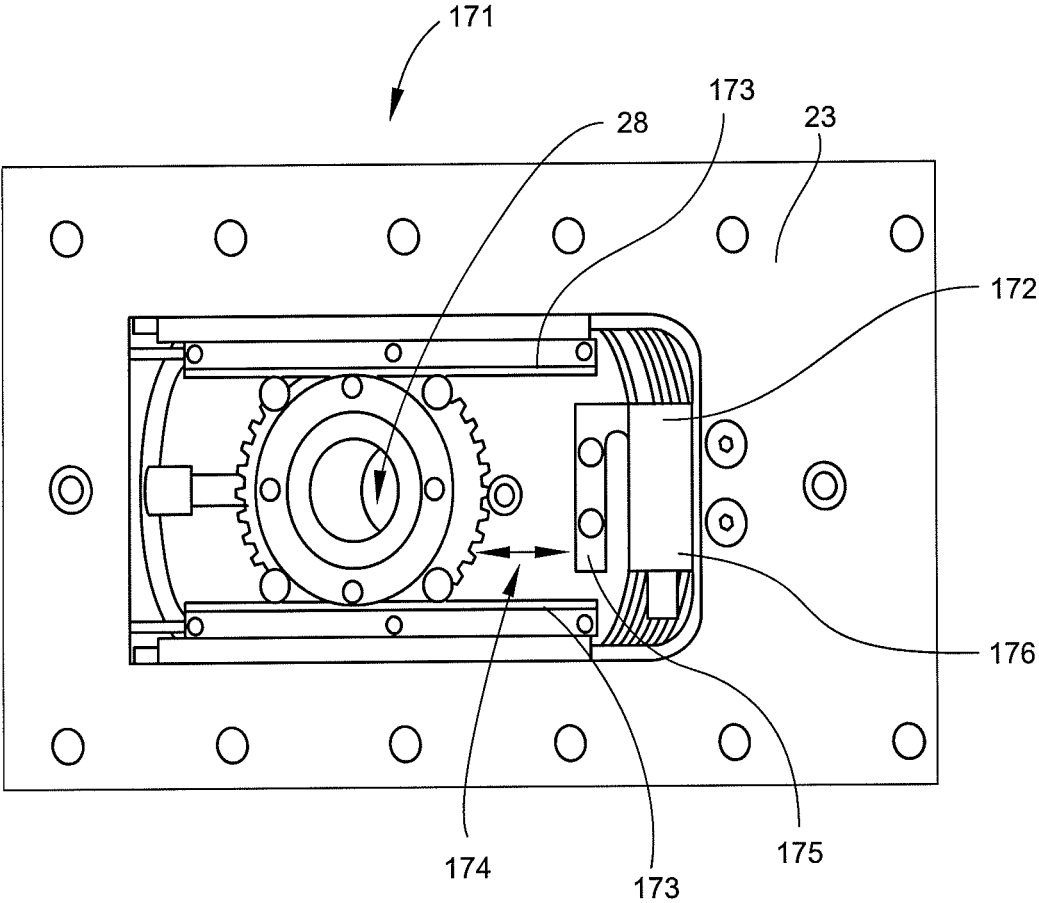
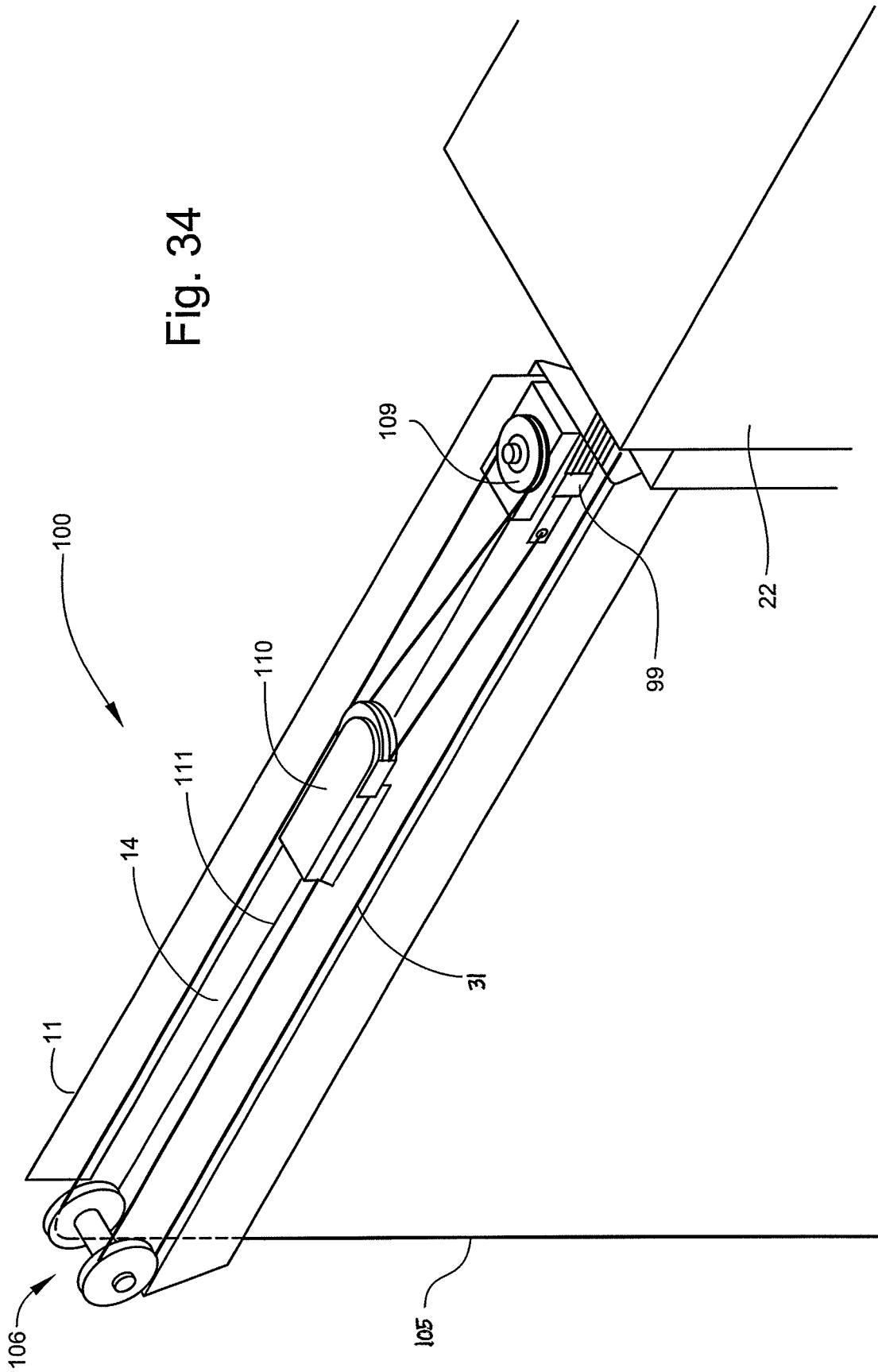

Fig. 33

Fig. 34



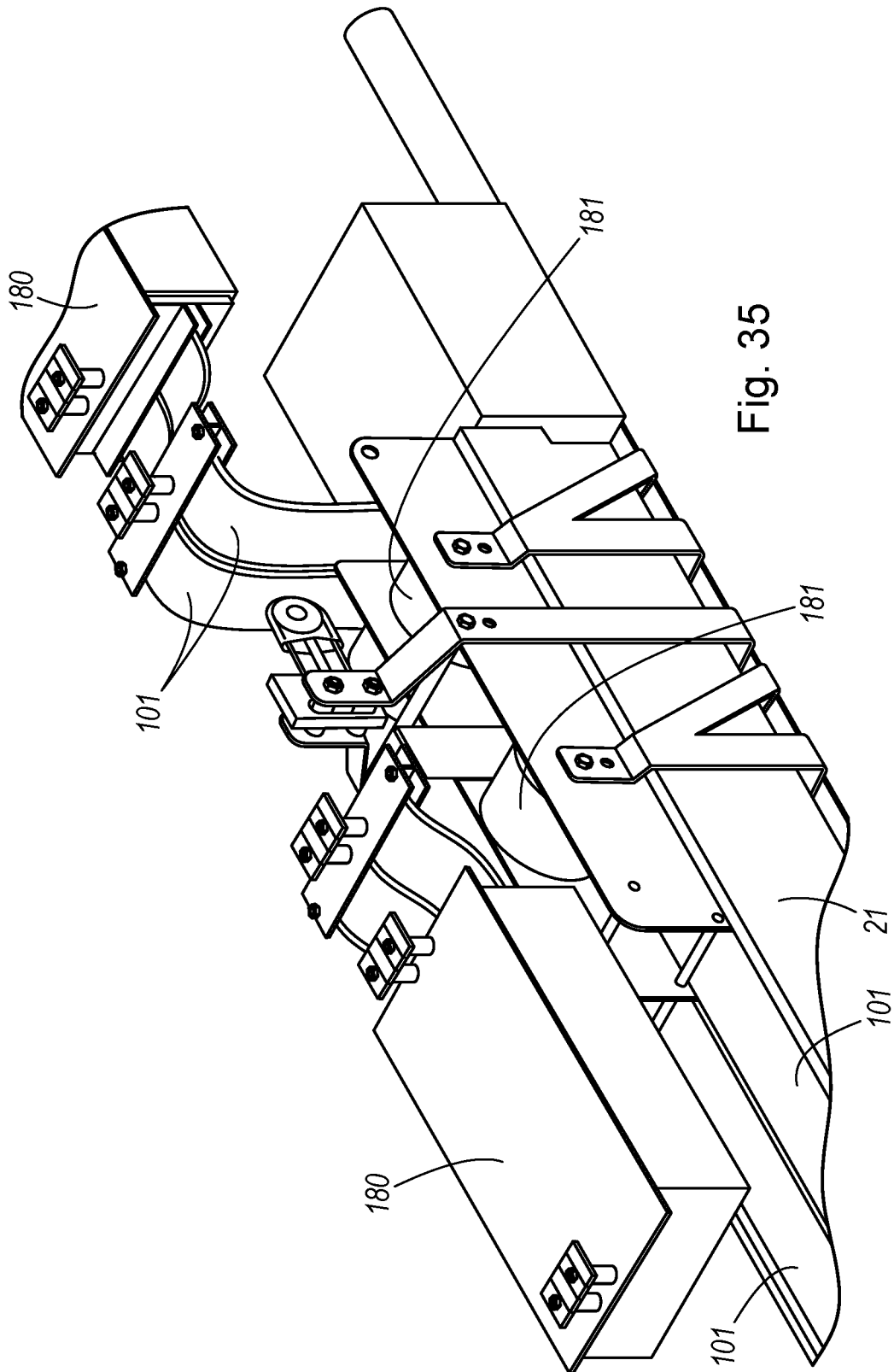

Fig. 35

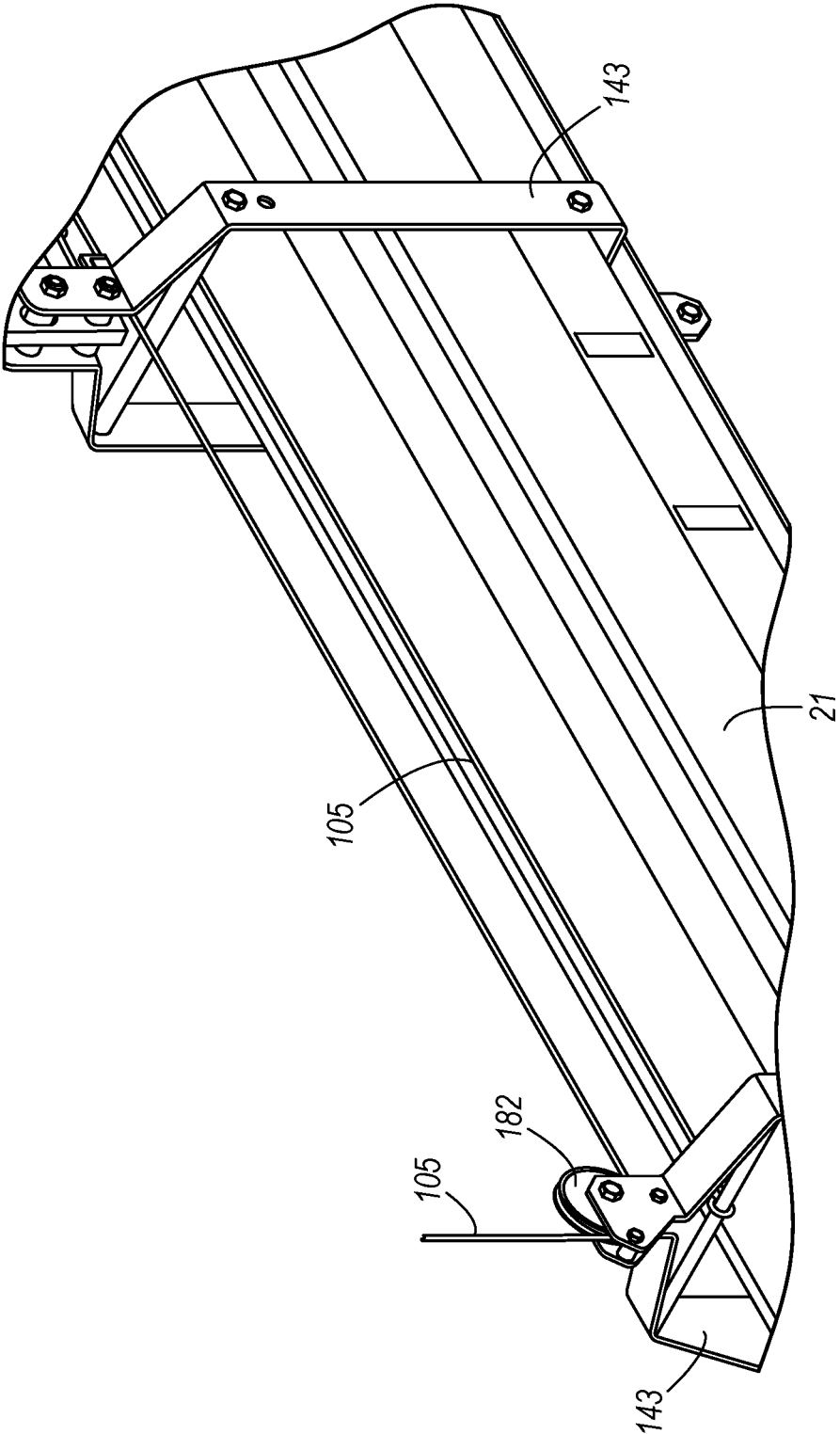

Fig. 36

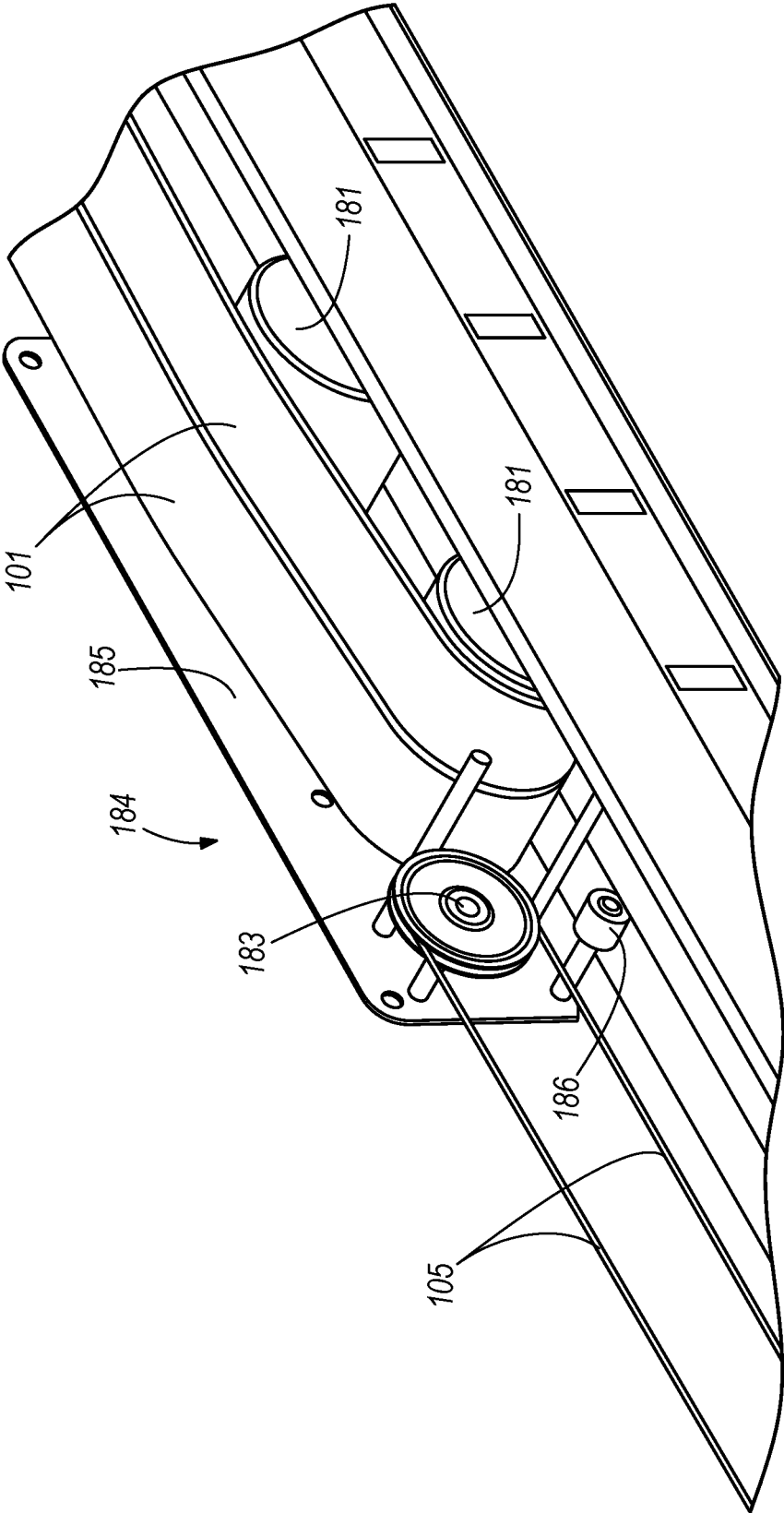

Fig. 37

LIFT ASSEMBLY SYSTEMS AND METHODS**CROSS-REFERENCE TO RELATED APPLICATIONS**

This application is a continuation of U.S. patent application Ser. No. 15/340,277, filed Nov. 1, 2016, now U.S. Pat. No. 10,328,358, which is a continuation of U.S. patent application Ser. No. 14/295,454, filed Jun. 4, 2014, now U.S. Pat. No. 9,493,328, which is a continuation of U.S. patent application Ser. No. 14/136,611, filed Dec. 20, 2013, now U.S. Pat. No. 9,309,094, which is a continuation of U.S. patent application Ser. No. 13/656,995, filed Oct. 22, 2012, now U.S. Pat. No. 8,613,428, which is a continuation of U.S. patent application Ser. No. 12/268,097 filed Nov. 10, 2008, now U.S. Pat. No. 8,317,159, all of which claim priority to U.S. Provisional Patent Application No. 60/986,499, filed Nov. 8, 2007, U.S. Provisional Patent Application No. 61/023,562, filed Jan. 25, 2008, and U.S. Provisional Patent Application No. 61/029,060, filed Feb. 15, 2008, all of the applications listed above are hereby incorporated by reference herein.

FIELD OF THE INVENTION

The present invention relates to lift assembly systems and methods. Embodiments of the present invention may be useful for raising and lowering a load in theatrical and staging environments.

BACKGROUND OF THE INVENTION

Performance venues such as theaters, arenas, concert halls, auditoriums, schools, clubs, convention centers, and television studios can employ battens or trusses to suspend, elevate, and/or lower lighting, scenery, draperies, and other equipment that can be moved relative to a stage or floor. Such battens can include pipe or joined pipe sections that form a desired length of the batten. Battens can be 50 feet or more in length. To support heavy loads or suspension points are that spaced apart, for example, 15-30 feet apart, the battens may be fabricated in various configurations, such as ladder, triangular, or box truss configurations. A number of elevating or hoisting systems are available for supporting, raising, and lowering battens and/or articles used in such venues.

Battens can be counterweighted in order to reduce the effective weight of the battens and any associated loads. As a result, the power necessary to raise and lower battens can be reduced. However, conventional counterweight systems can represent a significant cost, with respect to both equipment required and time involved to install such equipment.

Some conventional elevating or hoisting systems can employ a winch to raise and/or lower battens and other articles. Such winches can be hand-operated, motorized, and/or electrically powered. Other conventional elevating or hoisting systems can utilize a hydraulic or pneumatic device to raise and/or lower battens.

Conventional elevating or hoisting systems can include a locking device and an overload limiting device. In a sandbag counterweight system, for example, the locking device may be merely a rope tied off to a stage-mounted pin rail. The overload limit can be regulated by the size of the sandbag. In such a rigging design, however, a number of additional bags can be added to the set of rope lines, and thereby exceed the safe limit of suspension ropes and defeat the overload-limiting feature.

Elevating or hoisting systems that utilize winches can employ a locking mechanism, such as a ratchet lock mechanism. When such winches are heavily loaded, the locking capacity of the ratchet lock, or other locking mechanism, can be overcome, resulting in the suspended load being dangerously dropped. As a result, conventional lift systems can have less than effective safety mechanisms.

In addition, conventional lift systems may be configured such that a pulley, or loft block, mechanism is attached directly to an overhead building support. As a result, an undesired amount of horizontal stress can be placed on the overhead building supports to which the system and associated load are attached.

Ropes or cables utilized to raise and/or lower a batten or other load may be wound about and unwound from a drum connected to a lift system motor. In conventional lift systems, the cables may rub unevenly against adjacent cables as they are being wound about and unwound from the drum. Such uneven rubbing can cause friction that may increase the rate at which the cables, drum, and other components need to be serviced and/or replaced. In addition, such friction can cause increased noise that may be undesirable in certain performance environments.

Some conventional drums can have a size and/or coil cables about the drums such that a large space is needed in which to locate the drum in or about the lift system. In “yo-yo” type drums and “pile” type drums, cables coil about the drum vertically on top of themselves. For example, in a “pile” type drum, after the cable has wound completely across the face of the drum, it is forced up to a second layer at a flange on the side of the drum. The cable then winds back across the drum in the opposite direction. In order to advance across the drum, the cable must cross over two cable “notches” of the previous coil. Such “cross-over” subjects a cable to abrasion, crushing, and pinching as it is pushed over the two cable notches across the crown of the first cable layer. Such stress can cause erratic motion of the cables as they are wound up onto the drum and/or unwound from the drum. Such vertically stacked coils of cables in conventional drums contribute to the need for increased torque to wind and unwind cables on those drums.

Conventional lift systems can include a cable management system in which electrical wires in a cable are stacked in layers back and forth on top of each other. Such cable management systems risk pinching and/or binding of the cable (and wires).

Thus, there is a need for a lift assembly drum that can wind and unwind cables in a smooth and controlled manner so as to minimize friction and noise. There is a need for a lift assembly drum that can occupy a relatively small space. There is a need for a lift assembly drum that has a decreased need for torque and is thus more energy-efficient. There is a need for a lift assembly system that includes a cable management system that avoids unnecessary pinching or binding of electrical and/or other wires or cables as a load is raised and lowered.

SUMMARY

The present invention provides a lift system configured to lift an article. The lift system comprises a drum that rotates about an axis, an elongate member that winds around the drum when the drum rotates about the axis in a first direction to raise the article and that unwinds from the drum when the drum rotates about the axis in a second direction to lower the article, a drive mechanism operable to rotate the drum about the axis, and a braking mechanism adapted to inhibit rotation

of the drum. The braking mechanism includes a brake disk rotatable with the drum, a movable brake pad (e.g., including a brake shoe), and a ramp that guides movement of the movable brake pad relative to the brake disk. The braking mechanism can further include a fixed brake pad positioned adjacent the brake disk in opposing relation to the movable brake pad. Preferably, rotation of the drum in the first direction causes the movable brake pad to move away from the brake disk and rotation of the drum in the second direction causes the movable brake pad to move toward the brake disk.

In one embodiment, the lift system further comprises a brake release mechanism adapted to move the movable brake pad away from the brake disk. For example, the brake release mechanism can include a pivotable brake release arm that is capable of moving the movable brake pad away from the brake disk. Preferably, the drive mechanism includes a motor mounted for tilting, and the brake release mechanism is actuated by tilting of the motor.

The present invention also provides a method of operating a lift system configured to lift an article. The lift system includes a drum, an elongate member wound around the drum, and a braking mechanism having a brake disk rotatable with the drum, a movable brake pad, a brake shoe attached to the movable brake pad, and a ramp that guides movement of the movable brake pad. The method comprises rotating the drum in a first direction to wind the elongate member onto the drum and lift the article, rotating the drum in a second direction to unwind the elongate member from the drum and lower the article, and moving the brake shoe along the ramp to thereby cause the movable brake pad to be compressed against the brake disk to thereby substantially inhibit rotation of the drum. Moving the brake shoe can cause the movable brake pad to move toward a fixed brake pad positioned adjacent the brake disk in opposing relation to the movable brake pad.

In one embodiment, rotating the drum in the first direction causes the movable brake pad to move away from the brake disk. Preferably, rotating the drum in the second direction includes moving the movable brake pad away from the brake disk in order to inhibit braking of the drum. For example, in a system wherein the drive mechanism includes a motor, moving the movable brake pad can include tilting the motor.

Features of lift assembly systems and methods may be accomplished singularly, or in combination, in one or more of the embodiments of the present invention. As will be realized by those of skill in the art, many different embodiments of lift assembly systems and methods are possible. Additional uses, advantages, and features of aspects of the present invention are set forth in the illustrative embodiments discussed in the detailed description herein and will become more apparent to those skilled in the art upon examination of the following.

BRIEF DESCRIPTION OF THE DRAWINGS

FIG. 1 is a view of a lift assembly system in an embodiment of the present invention.

FIG. 2 is a view of a lift assembly system showing a drive mechanism and a partially cut-away view of a portion of a compression tube and the components inside the tube in an embodiment of the present invention.

FIG. 3 is a close-up view of the drive mechanism shown in the lift assembly system in FIG. 2.

FIG. 4 is another close-up view of the drive mechanism shown in the lift assembly system in FIG. 2.

FIG. 5 is a perspective view of the head block end of a lift assembly system having the front half of the compression tube removed to show the internal components in an embodiment of the present invention.

FIG. 6 is a perspective view of a drive mechanism, or power head, of a lift assembly system showing a hybrid progressive drum in an embodiment of the present invention.

FIG. 7 is a perspective view of a hybrid drum having a constant diameter portion and a gradually increasing diameter portion useful in a power head in an embodiment of the present invention.

FIG. 8 is a diagrammatic, cross-sectional view of the drum in the lift assembly power head shown in the embodiment in FIG. 6, showing cables wound about the same diameter portion and the increasing diameter portion of the drum in a nested fashion.

FIG. 9 is a view of the drum in the lift assembly power head shown in the embodiment in FIG. 6, opened along the axis of the drum and flattened to show the channels and the same diameter portion and the increasing diameter portion of the drum.

FIG. 10 is a diagrammatic, perspective view of the drum in the lift assembly power head shown in the embodiment in FIG. 6, opened along the axis of the drum and flattened, showing cables wound about the drum in a nested fashion.

FIG. 11 is a diagrammatic, cross-sectional view of another embodiment of a lift assembly drum, showing cables wound about the same diameter portion and the increasing diameter portion of the drum in a nested fashion.

FIG. 12 is a perspective view of a cable management system, showing a tray attached to a compression tube and first and second rollers for guiding an electrical wire containment cable into and out of the tray, in an embodiment of the present invention.

FIG. 13 is a view of a low profile distribution cable management system having a tray attached to the top of a batten in an embodiment of a lift assembly of the present invention.

FIG. 14 is a view of a compression tube, power head, and particular load configuration in an embodiment of a lift assembly of the present invention.

FIG. 15 is a view of a portion of a compression tube showing upward extensions in an embodiment of a lift assembly of the present invention.

FIG. 16 is a view of a "sandwich" style compression tube splicing clamp for splicing together two abutting ends of tube portions in an embodiment of a lift assembly of the present invention.

FIG. 17 is a view of a plurality of beam clamp tube receivers attached to an overhead support structure in an embodiment of the present invention.

FIG. 18 is a view of a compression tube in position to be inserted into a beam clamp tube receiver in an embodiment of a lift assembly of the present invention.

FIG. 19 is a view of a compression tube attached to two overhead support structures, or beams, showing that the tube can be attached to beams at any location along the length of the tube and that loft blocks can be positioned at any of an infinite number of locations along the length of the tube in an embodiment of a lift assembly of the present invention.

FIG. 20 is a view of a compression tube positioned within a beam clamp tube receiver assembly, illustrating that the tube can easily slide longitudinally within the beam clamp tube receiver assembly in an embodiment of a lift assembly system of the present invention.

5

FIG. 21 is a view of a self-locking block useful in an embodiment of a lift assembly system of the present invention.

FIG. 22 is a view of a power head attached to a compression tube and loft blocks loaded in the tube in an embodiment of the present invention.

FIG. 23 is a view of a progressively sloped drum in an embodiment of a lift assembly system of the present invention.

FIG. 24 is a view of a pair of low and high limit miter-gear limit switches useful in an embodiment of a lift assembly of the present invention.

FIG. 25 is a view of a cable minder and a slack line detector in an embodiment of a lift assembly system of the present invention.

FIG. 26 is a view of a low profile, horizontally oriented cable adjuster in an embodiment of a lift assembly of the present invention.

FIG. 27 is a view of the low profile cable adjuster shown in FIG. 26, in which the wire cable is shown movably attached to a loft block.

FIG. 28 is a view of the low profile cable adjuster shown in FIG. 26, showing the cable adjuster assembly attached to a pair of batten attachment arms.

FIG. 29 is a view of another embodiment of a low profile, horizontally oriented cable adjuster having a 90-degree cable guide block and a 180-degree cable guide block for guiding the wire cable from the loft block in a horizontal direction.

FIG. 30 is a view of an overspeed braking mechanism having the brake pad housing partially removed to show the brake pads and brake shoe inside the brake pad housing in an embodiment of the present invention.

FIG. 31 is a view of the overspeed braking mechanism shown in FIG. 30, having the brake shoe removed to show the ramp.

FIG. 32 is a view of a fleet pivot arm pivotably attached to a tube in an embodiment of the present invention.

FIG. 33 is a view of a pull-type load sensor inside a drive mechanism housing having a portion of the housing removed to show the load sensor, slide rails, and slide pate in an embodiment of the present invention.

FIG. 34 is a view of a cable management system in a tray on top of a compression tube in an embodiment of the present invention.

FIG. 35 is a view of components of a cable management system attached to a batten in an embodiment of the present invention.

FIG. 36 is a view of components of a cable management system attached to on one end of a batten in an embodiment of the present invention.

FIG. 37 is a view of components of a cable management system attached to the opposite end of the batten shown in FIG. 36.

DETAILED DESCRIPTION

For the purposes of this application, unless otherwise indicated, all numbers expressing quantities, conditions, and so forth used in the specification are to be understood as being modified in all instances by the term “about.” Accordingly, unless indicated to the contrary, the numerical parameters set forth in the specification are approximations that can vary depending upon the desired properties sought to be obtained by the embodiments described herein. At the very least, each numerical parameter should at least be construed

6

in light of the number of reported significant digits and by applying ordinary rounding techniques.

Notwithstanding that the numerical ranges and parameters setting forth the broad scope of the described embodiments are approximations, the numerical values set forth in the specific examples are reported as precisely as possible. Any numerical value, however, inherently contains certain errors necessarily resulting from the standard deviation found in their respective testing measurements. Moreover, all ranges disclosed herein are to be understood to encompass any and all sub-ranges subsumed therein. For example, a stated range of “1 to 10” should be considered to include any and all sub-ranges between (and inclusive of) the minimum value of 1 and the maximum value of 10—that is, all sub-ranges beginning with a minimum value of 1 or more, for example, 1 to 6.1, and ending with a maximum value of 10 or less, for example, 5.5 to 10.

As used in this specification, the singular forms “a,” “an,” and “the” include plural referents unless the context clearly dictates otherwise. Thus, for example, the term “a loft block” is intended to mean a single loft block or more than one loft block.

Some embodiments of a lift assembly system 10 and method of the present invention can include a compression tube 11, a drum 24, an elongate member, or cable 31, a drive mechanism 22, a head block 38, and a loft block 32. The tube 11 can be a substantially rectangular tube having an opening in a bottom 15 along at least a portion of the length 16 of the tube 11. The tube 11 can be connectable to an overhead structure 57. The drum 24 can be located external to the tube 11 and adapted to wind and unwind the elongate member 31 to raise and lower an article 21 attached to the elongate member 31. The drive mechanism 22 can be structurally connected to one end of the tube 11 externally. The drive mechanism 22 can include a motor 27 rotatably connected to the drum 24, such that the elongate member 31 extends along a first generally horizontal path from the drum 24 to the tube 11. The head block 38 can be fixedly connected to an opposite end of the tube 11 and located to redirect the elongate member 31 from the first generally horizontal path to a second generally horizontal path back toward the drive mechanism 22. The loft block 32 can be connected to the tube 11 internally, spaced from the head block 38, and located to redirect the elongate member 31 from the second generally horizontal path to a generally vertical path through the bottom 15 opening in the tube 11 to the attached article 21.

Some embodiments of such a lift assembly system 10 can include a plurality of the loft blocks 32. Each loft block 32 can be positionable and securable in place at an infinite number of locations along the length 16 of the tube 11. In some embodiments, the lift assembly system 10 can include a braking mechanism 36 connected to the elongate member 31 and movable within the tube 11. Certain embodiments of the lift assembly system 10 can include a plurality of the tube 11 modules arranged in an end-to-end configuration.

Exemplary embodiments of aspects of such a lift assembly system 10 are shown in FIGS. 1-6. Such embodiments are described in co-pending, co-owned U.S. patent application Ser. No. 11/796,781, filed Apr. 30, 2007, which is incorporated herein by reference in its entirety. An illustrative embodiment of a lift assembly system 10 can include the coiling apparatus, or drum 24, a first traction drive 25 operably connected to the drive mechanism 22, a second traction drive 26, the tube 11 containing one or more pulleys, for example, the head block 38 and the loft blocks 32, and one or more elongate members 31, such as cables. The

cables **31** can be attached to the drum **24** and configured to travel in a generally horizontal path from the drum **24** around the second traction drive **26** to and around the first traction drive **25** to the head block **38** and the loft blocks **32** inside the tube **11**. From the loft blocks **32**, the cables **31** can travel in a generally vertical path, that is, upward and downward between the loft blocks **32** and a surface below. An article **21**, or load, can be attached to the cables **31** such that when the cables **31** are moved in the generally vertical path, the attached article **21** can be raised and/or lowered relative to the surface.

Such embodiments of the lift assembly system **10** may be useful for raising and/or lowering articles **21**, such as theatrical stage equipment, relative to a stage floor. Theatrical stage equipment can include equipment which is to be raised and/or lowered prior to and/or during a performance, in order to provide a desired scene effect. This equipment can include, for example, various rigging sets such as curtains, borders, screens, scene displays, props, lighting fixtures, and other equipment. The rigging sets, some of which can be generally coextensive in length with the opening of a theater stage, can have substantial mass and weight. Some embodiments of the lift assembly system **10** may be used for raising and/or lowering articles **21** and loads other than theatrical stage equipment.

In certain instances, the articles **21** to be raised and lowered can be stage equipment supported by one or more battens. A “batten” can comprise an elongated pipe, rod, or rigid strip of material. Each batten can be supported along its length by a plurality of flexible cables. Although the term “batten” is used in connection with theatrical and staging environment, including scenery, staging, lighting and sound equipment, etc., the term can encompass any load connectable to an elongate member **31**, such as a windable cable.

Some embodiments of the lift assembly system **10** can be utilized in connection with buildings in various settings. The term “building” as used herein can encompass a structure or facility to which the lift assembly **10** is connected, such as, but not limited to, performance venues, theaters, arenas, concert halls, auditoriums, schools, clubs, educational institutions, stages, convention centers, television studios, showrooms, places of religious gathering, cruise ships, etc.

In some embodiments of the present invention, the lift assembly system **10** can include the coiling apparatus, or drum **24**, as shown in FIGS. 2-4. One end of the cables **31**, can be securely attached to the drum **24**. The drum **24** can include a series of channels **46** or contoured surface areas about which the cables **31** can be coiled, or wound, and from which the cables **31** can be uncoiled, or unwound. In some embodiments, the drum **24** can include a channel **46** or contoured surface area for each cable **31** to be wound and unwound. For example, as shown in the particular embodiments in FIGS. 3 and 5, the drum **24** can include eight cable-receiving channels **46**. Each channel **46** or contoured surface area can be sized to retain a length of cable **31** sufficient to dispose the article **21** connected to the cable **31** between a fully lowered position and a fully raised position. Alternatively, the drum **24** can have a smooth surface about which the cables **31** can be wound and from which the cables **31** can be unwound in a side-by-side manner.

The drum **24** may be rotatably connected to the tube **11** and operably connected to the motor driveshaft **28** with a linking element, such as a belt, chain, or other linking mechanism. As shown in FIG. 3, for example, the drum **24** can be operably connected to the first traction drive **25** with a drum drive belt **34**.

In some embodiments, the lift assembly system **10** may include one or more traction drives **25**, **26**. The traction drives **25**, **26** can be rotatable such that cables **31** can move about the rotating surfaces of the traction drives **25**, **26**. The traction drives **25**, **26** can include a series of channels **46** or contoured surface areas, similar to the channels **46** or contoured surface areas in the drum **24**, about which the cables **31** can travel. The traction drives **25**, **26** can be referred to as “sheaves.” A sheave is defined for purposes herein as a wheel or disc with a grooved rim, especially one used as a pulley.

In some embodiments, the lift assembly system **10** can include a drive mechanism **22**. The drive mechanism **22** may include a motor **27**, for example, an electric motor **27**. The drive mechanism **22** may further include a set of gears (not shown), which may be housed in a gear box **30**, for transferring rotational motion of the motor **27** to the drive shaft **28** and in turn to the first traction drive **25**. The drive mechanism **22** can be housed in a drive mechanism housing **23**, as shown in FIG. 1. The motor **27** can cause rotation of the first traction drive **25** about its rotational axis. In embodiments in which the second traction drive **26** and the drum **24** are operably linked to the first traction drive **25**, the motor **27** and gears can likewise cause rotation of the second traction drive **26** and the drum **24**. The gears (not shown) in the gear box **30** can rotate the drive shaft **28**, and the traction drives **25**, **26** and drum **24**, in a winding (raising) rotation and an unwinding (lowering) rotation.

The first traction drive **25** and the drum **24** can be operably connected with the drum drive belt **34**, as described. In some embodiments, the first traction drive **25** and the drum **24** can rotate at predetermined relative speeds, or rates.

In some embodiments, the drive mechanism **22** can include a tension clutch **37**, as shown in FIG. 3. The tension clutch **37** can allow the drum **24** to rotate at a different speed relative to the rotational speed of the first traction drive **25** so as to accommodate the variable drum-cable circumference related to the amount of cable **31** wound about the drum **24** at particular times during winding and unwinding of the cables **31**.

In some embodiments, the drive mechanism **22** can be located completely external to the tube **11** containing the loft blocks **32**. Some embodiments of the lift assembly system **10** can be equipped with different sizes and capacities of motors **27**.

Some embodiments of the lift assembly system **10** can be constructed to cooperate with at least one elongate member **31**, such as a cable, or other length of material, connected at one end to the drum **24** and at the other end to the article **21** or load to be moved. In some embodiments, the number of cables **31** can be as many as eight or more cables **31**. As used herein, “cable” is defined as a steel cable, steel tape (for example, a one inch wide steel band), wire, metal, natural or synthetic rope, or other any other generally inelastic windable material suitable for raising and lowering a load.

A length of cable **31** can be disposed about the drum **24** sufficient to wind about the first and second traction drives, **25**, **26**, respectively, to extend horizontally to the head block **38** and to the loft block **32** around which it moves, and then downward to the point at which it is connected to the article **21** or load. The cable **31** can have a length sufficient to fully lower a desired article **21** or load.

In another aspect, some embodiments of the lift assembly system **10** can include the compression tube **11** as shown in FIGS. 1, 2, 4, and 5. The compression tube **11** can comprise a length of substantially rigid material that can be connected

to an overhead building structure 57. As shown in FIG. 2, the compression tube 11 can include a plurality of loft blocks 32, or pulleys, disposed at intervals along the inside length 16 of the tube 11. Each loft block 32 can rotatably engage one or more cables 31. The loft blocks 32 can re-direct the generally horizontal path of the cables 31 from the drum 24 and traction drives 25, 26 to a generally vertical path to the attached article(s) below the compression tube 11.

Depending upon several factors, including, for example, the dimensions and weight of the article 21 to be raised and/or lowered, the number of loft blocks 32 utilized in an embodiment of the present invention can vary. In some embodiments, for example, the lift assembly system 10 can include eight loft blocks 32 and thus eight cable drop points, as compared to some conventional lift assemblies which provide seven or fewer loft blocks 32. In this manner, the lift assembly system 10 can provide greater support to the article 21 and greater flexibility as to locations on the article 21 to which the cables 31 can be attached.

In certain embodiments, the compression tube 11 can include a means for engaging the loft blocks 32. For example, the means for engaging the loft blocks 32 can include a rail 44 extending outwardly into the interior of the tube 11. Each of the loft block sliders 33 can have a groove 50 along its length adopted to slidably engage the tube rail 44. Alternatively, the means for engaging the loft blocks 32 can include a channel in the length 16 of the opposing walls of the tube 11. Each of the loft block sliders 33 can have an arm extending outwardly from each side of the loft block sliders 33 that can slidably engage the channels along the length 16 of the tube 11, the locking mechanism 52 can be actuated to secure the loft block 32 in that position.

The head block 38 can be located to redirect the elongate member 31, or cable, from a first generally horizontal path from the drive mechanism 22 to a second generally horizontal path to the loft blocks 32 back in the direction of the drive mechanism 22. The head block 38 can include channels 46 for aligning and directing each of a plurality of the cables 31. As shown in FIG. 5, certain embodiments of the head block 38 can include a bifurcated rotating surface such that the cables 31 can be spaced apart into two groups so as to provide a space in the center along the length 16 of the tube 11 for locating the loft blocks 32.

The compression tube 11 can include an opening in the bottom 15 of the tube 11 along at least a portion of the length 16 of the tube 11. The cables 31 that are routed about the loft blocks 32 can be routed downward through the opening for movement upward and downward to raise and lower the attached article 21.

In some embodiments, for example, as shown in FIGS. 1 and 5, the compression tube 11 can include a connecting mechanism disposed on the top 14 of the tube 11 for connecting the tube 11 to an overhead structure 57, such as a building support beam. The connecting mechanism can comprise connector arms 17 that can be movable toward and away from each other. The connecting mechanism can include a tightening mechanism, such as a biasing mechanism, for releasably securing the connecting mechanism about the structure 57.

Some embodiments of the lift assembly system 10 can include a single primary compression tube 11 unit having a predetermined length. In other embodiments, the lift assembly system 10 can include a primary compression tube 11 unit and one or more extension units of the compression tube 11. In such embodiments, the extension tube 11 unit(s) can include a desired number of loft blocks 32, and can be

installed end-to-end with the primary tube 11 unit to provide a length of compression tube 11 having various desired lengths. In this arrangement, the lift assembly system 10 can include a single drive mechanism 22 at one end of the primary tube 11 unit. The cables 31 to be routed through the bottom 15 of the extension tube 11 unit can be routed from the single drive mechanism 22 on the drive end 18 of the primary tube 11 through the opposite end of the primary tube 11, to the head block 38, if included, and to the loft blocks 32 in the extension tube 11. In this manner, the lift assembly system 10 can include various lengths of the compression tube 11 and various numbers of the loft blocks 32 for routing a corresponding number of the cables 31 to the article 21 to be moved. Alternatively, compression tubes 11 and/or extensions can be manufactured in customized lengths.

In another aspect of the present invention, some embodiments of the lift assembly system 10 may include a braking mechanism 36. The braking mechanism 36 can be an overspeed braking system. As shown in FIGS. 2 and 3, the brake 36 can be a "load-side" overspeed brake. That is, the brake 36 can be attached to a lift assembly 10 component other than the motor 27. In this configuration, should the motor 27 and/or gears controlling speed of cable movement fail, the lift assembly system 10 can provide a braking mechanism 36 separate from operation of the drive mechanism 23 for preventing free fall of a load attached to the cables 31. In this manner, the load-side brake 36 can provide redundancy relative to the power-train components for controlling downward movement, for example, slowing or stopping, of a load attached to the cables 31.

FIG. 5 shows another illustrative embodiment of a lift assembly system. In some embodiments, the lift assembly system 10 can include a substantially rectangular tube 11 having a front and a rear C-shaped portion connected together to form a front 12, rear 13, top 14, and bottom 15 of the tube 11. In FIG. 5, the top 14 and front 12 portions of the tube 11 have been removed to show the arrangement of components inside the tube 11. The C-shaped portions of the tube 11 can be configured such that when the portions are connected together, the bottom 15 edges of the front and rear portions 12, 13, respectively, remain spaced apart, thereby providing the opening in the bottom 15 along at least a portion of the length 16 of the tube 11. The tube 11 can be connectable to the overhead structure 57, such as a building support beam.

The lift system 10 can include the drum 24 positioned externally to the tube 11, as shown in FIGS. 2-5. The drum 24 can be adapted to wind and unwind one or more elongate members 31, such as cables, to raise and lower the article 21 attached to the elongate members 31. The lift system 10 can further include the drive mechanism 22, as shown in FIGS. 2-5, structurally connected to the drive end 18 of the tube 11 externally. The drive mechanism 22 can comprise the motor 27 rotatably connected to the first traction drive 25 and operably connected to the drum 24 and to the second traction drive 26. In such a configuration, the elongate member 31 can extend along a first generally horizontal path from the drum 24 about the first and second traction drives 25, 26, respectively, to the tube 11.

The head block 38 can be fixedly connected to the head block end 20 of the tube 11 opposite the drive end 18. As shown in FIG. 5, the head block 38 can rotate about a head block axle 42, which is supported on either side of the head block 38 in a head block axle support 41. A head block mount 40 can be attached to and extend from the axle support 41 on each side of the head block 38. The head block mount 40 can be rotated into alignment with a surface of the

11

tube 11 and be fastened to the tube 11 so as to secure the head block 38 to the tube 11. The head block 38 can be located to redirect the elongate member 31 from the first generally horizontal path to a second generally horizontal path from the head block 38 back toward the drive mechanism 22.

The loft block 32 can be spaced from the head block 38 and connected to an internal portion of the tube 11. The loft block 32 can be located to redirect the elongate member 31 from the second generally horizontal path to a generally vertical path through the bottom opening in the tube 11 to the attached article 21. In some embodiments, the lift system 10 can include a plurality of the loft blocks 32. Each loft block 32 can be positioned at an infinite number of locations on the continuum along the length 16 of the tube 11.

The loft block 32 can further include the loft block slider 33 adapted to position and/or reposition the loft block 32 at a desired location along the length 16 of the tube 11. The loft block slider 33 can comprise a front slider arm 45 spaced apart from a rear slider arm 47, and a support bar 48 on each end of the loft block slider 33 connecting the front and rear slider arms 45, 47, respectively. A loft block axle (not shown) can be supported on one end by the front slider arm 45 and on the opposite end by the rear slider arm 47. The loft block 32 can be rotatably attached about the loft block axle. Each of the front and rear loft block slider arms 45, 47, respectively, can include the groove 50 along the length 16 of the slider arm 45, 47. The groove 50 can be adapted to slidably engage a respective lower front rail or lower rear rail 44 along the length 16 of the tube 11. By sliding the loft block slider groove 50 along the lower tube rails 44, the loft block 32 can be positioned at a desired location along the length 16 of the tube 11.

The loft block slider 33 can further include a locking mechanism 52 disposed on each of the front and rear slider arms 45, 47, respectively, for locking the loft block 32 in a desired position along the length 16 of the tube 11. In the embodiment shown in FIG. 5, the loft block slider locking mechanism 52 can include a tab 51 located on each end of the front and rear slider arms 45, 47, respectively, and a biasing mechanism attached to each tab 51. When the tabs 51 are depressed, the biasing mechanism is released and the loft block slider 33 can be slid along the front and rear tube rails 44. When the tabs 51 are released, the biasing mechanism is actuated so as to lock the loft block 32 onto the front and rear tube rails 44.

In some embodiments, the lift system 10 can include a tube support slider 53, as shown in FIG. 5. The tube support slider 53 may be positioned along the length 16 of the tube 11 to provide additional front-to-rear structural support to the tube 11. For example, each of a plurality of the tube support sliders 53 may be positioned in between locations of the loft blocks 32. The tube support slider 53 can be similar to the loft block slider 33 in design and operation. The tube support slider 53 can comprise the front slider arm 45 spaced apart from the rear slider arm 47, and the support bar 48 on each end of the tube support slider 53 connecting the front and rear slider arms 45, 47, respectively. Each of the front and rear tube support slider arms 45, 47, respectively, can include the groove 50 along the length of the slider arms 45, 47. The groove 50 can be adapted to slidably engage a respective upper front rail or upper rear rail 43 along the length 16 of the tube 11. By sliding the tube support slider groove 50 along the upper tube rails 43, the tube support slider 53 can be positioned at a desired location along the length 16 of the tube 11.

12

The tube support slider 53 can further include the locking mechanism 52 disposed on each of the front and rear slider arms 45, 47, respectively, for locking the tube support slider 53 in a desired position along the length 16 of the tube 11. The tube support slider locking mechanism 52 can include the tab 51 located on each end of the front and rear slider arms 45, 47, respectively, and a biasing mechanism attached to each tab 51. When the tabs 51 are depressed, the biasing mechanism is released and the tube support slider 53 can be slid along the front and rear tube rails 44. When the tabs 51 are released, the biasing mechanism is actuated so as to lock the tube support slider 53 onto the front and rear tube rails 44.

In certain embodiments, the loft block sliders 33 and the tube support sliders 53 can provide structural support to the compression tube 11 so as to help prevent the tube 11 from bowing outwardly in a perpendicular direction relative to the length 16 of the tube 11. As horizontal stress is placed on the lift system 10 between the drive mechanism 22 and the loft blocks 32 by a load attached to the cables, the tube 11 may have a tendency to bow outwardly from front 12 to back 13. Thus, the loft block sliders 33 and the tube support sliders 53 can help prevent the tube 11 from bowing outwardly in a perpendicular direction relative to the length 16 of the tube 11.

As shown in the embodiment in FIG. 5, the lift assembly system 10 can further include a tube overhead connector 54, also known as a beam clamp tube receiver 118, having a front connector sleeve 55 and rear connector sleeve 56, also known as hooks 122. The beam clamp tube receiver 118 and hooks 122 are described later with reference to FIGS. 17-20.

As described herein, the lift assembly drive mechanism, or power head 22, can include the motor 27. In some embodiments, the power head 22 can further include the gear box 30 attached to the motor 27. The drive shaft 28 can extend outwardly from the gear box 30 and/or motor 27. The drum 24 can be fixedly attached about the end of the drive shaft 28 extending from the gear box 30 and/or motor 27 such that when the drive shaft 28 rotates, the drum 24 can be rotated in the same direction as the drive shaft 28. The drive shaft 28 and drum 24 can be rotated in opposite directions, for example, forward and backward.

The drum 24 can have a particular shape capable of accommodating winding and unwinding of the cables 31 about the external surface of the drum 24. In some embodiments of the lift assembly system 10, the drum 24 can comprise a hybrid drum 58 having a funnel shape, as shown in FIGS. 6-11 and 23. In some embodiments, at least a portion of the funnel-shaped, or frusto-conical shaped, drum 58 can have a progressively increasing diameter. As shown in the embodiment in FIG. 6, the drum 58 can be attached to the drive shaft 28 such that the more narrow portion, or apex 60, of the funnel, is attached to the drive shaft 28 at a point distal from the motor 27. In this configuration, the drum 58 can gradually increase in diameter along the width 62 of the drum 58 toward the motor 27 to provide an increasing diameter portion 63 of the drum 58. In other embodiments, the drum 58 can be attached to the drive shaft 27 such that the apex 60 of the drum funnel is attached to the drive shaft 28 at a point proximal to the motor 27 (as shown in FIG. 23). In this configuration, the drum 58 can gradually increase in diameter along the width 62 of the drum 58 away from the motor 27.

The drum 58 can have various diameters and widths from the most narrow apex 60 of the drum 58 to the widest part, or base 61, of the drum 58. For example, a drum 58 suitable for accommodating five cables 31, each cable 31 about 1/8

inch in diameter, can be about four inches wide. Such a drum 58 may be useful, for example, in a fixed speed lift assembly. In an illustrative embodiment of a variable speed lift assembly, the drum 58 may have eight channels 46 and eight cables 31, each cable 31 about $\frac{3}{16}$ inch in diameter and having a length sufficient to accommodate 65 feet of travel. Such a drum 58 may be approximately 11 inches wide and have a progressively increasing diameter from about four inches to about 14 inches. The drum may have other larger diameters as needed. The drum 58 can be made of a variety of materials suitable for supporting the cables 31 and a load, such as the article 21, attached to the cables 31. For example, the drum 58 can comprise steel, aluminum, and/or plastic. In certain applications, it may be preferable to have a drum 58 that is as light weight as possible. One lightweight embodiment of the drum 58 of the present invention may be made from glass filled Nylatron. Such a drum embodiment may be injection molded.

In certain embodiments, the drum 58 can include a portion extending from the apex 60 a predetermined distance toward, for example, the motor 27 (as shown in FIG. 6), having the same diameter before the drum 58 begins to gradually increase in diameter. The same, or constant, diameter drum portion 64 can include grooves, or channels 46, in its external surface in which cables 31 can be routed.

The drum 58 can be rotated in one direction so that cables 31 unwind, or pay out, from the external surface of the drum 58 and rotated in the opposite direction so that the cables 31 are wound about the drum. When the drum 58 is rotated so as to wind cables 31 about the drum 58, a first cable 65 can be wound in a first channel 68 adjacent the point of the drum 58 that begins to gradually increase in diameter. As shown in FIG. 6, the first cable 65 can be wound about the drum 58 such that the first loop, or coil 74, of the first cable 65 is wound about the drum 58 in the first channel 68 about the same diameter portion 64 of the drum 58. The first cable 65 can then be wound about the drum 58 in an angled channel 73 along the external surface of the increasing diameter portion 63 of the drum 58. As the first cable 65 is further wound about the drum 58, the next, or second, coil 75 of the first cable 65 is adjacent the first coil 74 and located about the drum 58 at a point having a slightly increased diameter than the constant diameter portion 64 of the drum 58. Each subsequent coil of the first cable 65 can be wound adjacent the preceding coil about gradually increasing diameters of the drum 58. When the first cable 65 is completely wound about the drum 58, substantially the entire external surface of the drum 58 can be covered with adjacent coils of the first cable 65. Such a drum 58 having a gradually increasing diameter can be referred to as a "progressive" drum 58, as the cables 31 can be wound about a progressively larger diameter of the drum 58. Because the drum 58 has a constant diameter portion 64 and a progressively, or gradually, increasing diameter portion 63, the drum 58 can be referred to as a "hybrid" drum 58.

The drum 58 can include a second channel 70 adjacent to the first channel 68 on the opposite side of the first channel 68 from the increasing diameter portion 63 of the drum 58. As the drum 58 is rotated so as to wind the cables 31 about the drum 58, a second cable 66 can be wound in the second channel 70 and about the coils of the first cable 65. As shown in FIG. 7, the first coil 76 of the second cable 66 can be wound in the second channel 70 about the constant (smaller) diameter portion 64 of the drum 58. The second coil 77 of the second cable 66 can then be wound about the same diameter portion 64 of the drum 58 in a notch 72 between the first coil 76 of the second cable 66 and the first coil 74 of the

first cable 65. The third coil 78 of the second cable 66 can then be wound about the drum 58 at a point having a slightly increased diameter between the first and second coils 74, 75, respectively, of the first cable 65. Each subsequent coil of the second cable 66 can be wound adjacent the preceding coil and about gradually increasing diameters of the drum 58. In this manner, coils of the second cable 66 can be wound about the drum 58 into the notches 72 between adjacent coils of the first cable 65 such that the second cable 66 "nests" within the coils of the first cable 65. When the second cable 66 is completely wound about the drum 58, all but the last few coils (for example, the last two coils) of the first cable 65 can be covered with adjacent coils of the second cable 66.

As shown in FIGS. 8 and 11, each subsequent cable 31 adjacent a preceding cable 31 (which is more distal from the increasing diameter portion 63 of the drum 58) can be wound about the drum 58 in the same manner. That is, a subsequent cable 31 can be wound first about the same diameter portion 64 of the drum 58 in a channel 46 for that cable 31 and in notches 72 between a coil of that cable 31 and a coil of the adjacent, already wound-up cable 31, and then about the drum 58 at points having gradually increasing diameters in notches 72 between a coil of that cable 31 and a coil of the adjacent cable 31. Each subsequent cable 31 can thus be wound about the drum 58 into the notches 72 of the adjacent, already wound-up cable 31 such that each subsequent cable 31 "nests" within the coils of the adjacent, already wound-up cable 31. Generally, each of the cables 31 can be wound about the drum 58 and unwound from the drum 58 substantially simultaneously.

In certain embodiments, the channels 46 in the same diameter portion 64 of the drum 58 may be spaced from each other, and/or the diameters of the cables 31 relative to those spacings may be such, so that more than one or two coils of a cable 31 may be wound about the same diameter portion 64 of the drum 58 before being wound about the increasing diameter portion 63 of the drum 58. For example, as shown in FIGS. 7 and 11, the first three coils 76, 77, 78, respectively, of the second cable 66 can be wound about the same diameter portion 64 of the drum 58. The spacing between the first and second channels 68, 70, respectively, and the diameters of the cables relative to that spacing can allow the first and second coils 76, 77 of the second cable 66 and the second and third coils 77, 78, respectively, of the second cable 66 to "stack" adjacent to each other at substantially the angle of the increasing diameter portion 64 of the drum 58.

Embodiments of the present invention having a "nesting" feature of adjacent cables 31 wound about the funnel-shaped drum 58 have the advantage of winding about the drum 58 and unwinding from the drum 58 in such a manner so as to avoid uneven rubbing against adjacent cables 31. The channels 46 in the surface of the drum 58 can also facilitate the even movement of the cables 31 as they are wound about and unwound from the drum 58. As a result, the cables 31 can be wound and unwound with less friction and with less noise than manners in which cables 31 are wound and unwound in conventional lift or hoist systems. Decreased friction in such lift systems 10 can advantageously decrease requirements for maintenance and prolong the effective life of the drum 58, cables 31, and lift system 10. Decreased noise may be a benefit in certain performance environments in which minimal noise from movement of a lift system may be desired.

In addition, such a "nesting" feature and the increasing diameter of the progressive, funnel-shaped drum 58 allow the cables 31 to be wound about the drum 58 in a smaller space. As a result, the width 62, and overall size, of the drum

58 can be smaller than conventional drums, such as “yo-yo” type drums or “pile” type drums in which cables **31** coil about the drum vertically on top of themselves. In a “yo yo” drum, designed for light loads and infrequent duty cycles (such as lights that need to be moved only periodically to change bulbs), coils of individual cables **31** stack vertically on top of previous coils. In “pile” type drums, after the cable **31** has wound completely across the face of the drum, it is forced up to a second layer at a flange on the side of the drum. The cable **31** then winds back across the drum in the opposite direction. In order to advance across the drum, the cable must cross horizontally over the crown of the cable **31** in each previous coil. Such “cross-over” subjects the cable **31** to abrasion, crushing, and pinching as it is pushed across the cable crown of the first cable layer. Such stress can cause erratic motion of the cables **31** as they are wound up onto the drum and/or unwound from the drum.

Embodiments of the progressively increasing diameter hybrid drum **58** can thus provide the advantage of coiling cables **31** directly into angled notches **72** without having to push a subsequent cable **31** over the crown of the previously coiled cable **31**. In addition, embodiments of the progressively increasing diameter hybrid drum **58** can minimize, or significantly reduce, the need for increased torque to wind and unwind cables **31** on conventional drums having vertically stacked coils of cables **31**. That is, a smaller and more lightweight drum **58**, as provided in embodiments of the present invention, can advantageously decrease the torque needed to move the drum **58** and cables **31**, allowing a smaller motor **27** and gearbox **30** than in conventional lift systems. Smaller drum and power head **22** components may be less expensive than conventional components, and their decreased bulk can allow placement of the drum **58** in alternative locations in or about the lift system **10**. As an example, some conventional lift system power heads (motor, gearbox, and drum) that accommodate a maximum of seven cables **31** may weigh between 500 and 850 pounds. In some embodiments of the present invention, the power head **22** may accommodate eight cables **31**, which may be required in many theater applications, and weigh as little as 180 pounds. In some embodiments, the drum **58** can be oriented perpendicularly to the travel path of the cables **31** (not shown). In this manner, no translating motion is required (as in conventional lift systems) to wind and unwind the cables **31** on the drum **58**. As a result, less energy is required to move the cables **31** relative to the drum **58**.

The embodiments shown in FIGS. **6**, **7**, **8**, and **10** illustrate the drum **58** having five channels **46** and five cables **31**. In other embodiments, the drum **58** can include more or less than five channels **46** and cables **31**, depending on the intended use of the lift system **10** of which the drum **58** is a component. For example, one embodiment of the lift system **10** may be used as a fixed speed lift for movement of a bank of lights and that may require a relatively smaller number of cables **31** and thus fewer channels **46**. Another embodiment of the lift system **10** may be used for variable speed movement of, for example, theatrical sets, for which a relatively larger number of cables **31** and channels **46** may be desired. As an example, the embodiment in FIG. **11** illustrates the drum **58** having eight channels **46** and cables **31**. In certain embodiments, one or more cables **31** in the lift system **10** can have more than one lift line attached to the end of the cable **31** for attaching to a plurality of points along the length of a load, such as a batten, to be raised and lowered. In particular embodiments, one of the cables **31** can be attached to a cable management system **100**, such as a sheath of electrical wires, or lines, attached to lights on a

batten, for moving the electrical lines up and down with movement of the batten by the other cables **31**.

In some embodiments, the end of the drum **58** at its smallest diameter apex **60** can include a flange **81** extending upward from the surface of the drum **58**. In some embodiments, the end of the drum **58** at its largest diameter, or base **61**, can include a flange **81** extending upward from the surface of the drum **58**. Such flanges **81** can serve to maintain the cables **31** on the drum **58** during winding and unwinding. However, in certain embodiments, the cables **31** can be sufficiently maintained in the dedicated channels **46** and/or supported in position by nesting onto each other during winding without apex and/or base flanges **81**.

In some embodiments, the power head **22** can be attached directly to the lift assembly structure, such as the compression tube **11**. For example, the ends of the drive shaft **28** can extend outwardly from opposite sides of the gear box **30**, and each end of the drive shaft **28** can be rotatably attached to opposite sides of the compression tube **11**. Alternatively, as shown in the embodiment in FIG. **6**, the power head **22** may include two spaced-apart side plates **82**. Each end of the drive shaft **28** can be rotatably attached to one of the side plates **82**. One or more support bars **83** can extend between the side plates **82**. A support plate **84** can extend between the two side plates **82** a distance from the motor **27**, gear box **30**, drum **58**, support bars **83**, and other power head components so as to at least partially enclose the power head **22** between the side plates **82** and support plate **84**. The support bar(s) **83** and support plate **84** can provide structural support to the side plates **82**. In this configuration, the side plates **82** can be attached to the compression tube **11** or other assembly of head block(s) **38** and loft blocks **32** in the lift system **10**.

The lift system power head **22** may include the braking mechanism **36**. For example, as shown in the embodiment in FIG. **6**, the braking mechanism **36** can include a brake disk **85** operably connected to the portion of the drive shaft **28** extending outward from the gear box **30** (or motor **27**) on the side of the gear box **30** opposite the drum **58**. Alternatively, the brake disk **85** can be connected to the drive shaft **28** adjacent the drum **58**. The braking mechanism **36** can be configured to help regulate movement of the drive shaft **28**, drum **58**, and cables **31** and thereby movement of a load attached to the cables **31**. Such a braking mechanism **36** can be controllable by mechanical and/or electronic means.

Some embodiments of the lift system **10** can include a cable guide mechanism. The cable guide mechanism can comprise a guide assembly **86** for guiding movement of the cables **31** from the drum **58** to loft blocks **32** as they are unwound from the drum **58** and from the loft blocks **32** to the drum **58** as they are wound about the drum **58**. As shown in FIG. **6**, the guide assembly **86** can include a guide block **87** having one guide hole **88** for each cable **31** to be wound and unwound from the drum **58**. The guide assembly system **86** can further include a guide block travel support arm **90**. In some embodiments, the support arm **90** can be fixed to the support plate **84**. A portion of the support arm **90** can extend at the end of the support arm **90** substantially perpendicularly to the remainder of the support arm **90**. The support arm **90** can include such an extension **91** on one or both ends of the support arm **90**. A guide bar **92** can be fixed on one end to the support arm extension **91**, and on its opposite end the guide bar **92** can be slidably attached to the guide block **87**. The guide block **87** can be slidably attached about the guide bar **92** such that the guide block **87** can move parallel to the drive shaft **28**. In another embodiment, the guide block **87** can include a roller (not shown) comprising the same number of roller channels as the channels **46** on the drum **58**

and adapted so that one of each of the cables 31 can be guided about one of the roller channels to maintain the cables 31 in position between the drum 58 and the loft blocks 32.

The guide assembly 86 can further include a pulley 93 rotatably attached to the adjacent side plate 82 or other structure a distance from the drum 58 and within the power head 22. The pulley 93 can be operably attached to the drive shaft 28 with a linking mechanism 94, for example, a belt or chain. In this manner, when the drive shaft 28 rotates in one direction, the pulley 93 rotates in the same direction as the drive shaft 28 and at a constant speed relative to the speed of drive shaft rotation. A pulley shaft 95 can extend outward from the pulley 93. A threaded rod 96 can be operably connected to the pulley shaft 95, for example, with a rotating joint 97. The guide rod joint 97 can be a “universal” type joint that allows the threaded rod 96 to be rotated at an angle relative to the longitudinal axis of the pulley shaft 95. The threaded rod 96 can be rotatably attached on the end opposite the pulley 93 to the support arm extension 91. The guide block 87 can include a threaded slot 98 that can be matingly engaged with the threaded rod 96, for example, an ACME® rod.

In such a configuration, when the drive shaft 28 rotates in a direction so as to wind the cables 31 about the drum 58, the pulley 93 rotates in the same direction as the drive shaft 28 and drum 58. The rotating pulley 93 causes the threaded rod 96 to rotate in the same, winding direction as, and with a constant speed relative to, the drive shaft 28, thereby causing the guide block 87 to ride upward along the threaded rod 96 and the guide bar 92. In this way, the cables 31 being wound about the drum 58 can be guided from the loft blocks 32 through the guide holes 88 in the guide block 87 along the width of the surface of the drum 58 and parallel to the drive shaft 28. Likewise, when the drive shaft 28 rotates in the opposite direction so as to unwind the cables 31 from the drum 58, the pulley 93 rotates in the same direction as, and with a constant speed relative to, the drive shaft 28 and drum 58. The rotating pulley 93 causes the threaded rod 96 to rotate in the same, unwind direction as the drive shaft 28, thereby causing the guide block 87 to ride downward along the threaded rod 96 and the guide bar 92. In this way, the cables 31 being unwound from the drum 58 can be guided to the loft blocks 32 through the guide holes 88 in the guide block 87 along substantially the same decreasing angle as the angle at which the cables 31 are paid out along the surface of the drum 58. As a result, the guide assembly 86 can help maintain the cables 31 at the same angle (the “fleet” angle) along the route of the cables 31 to and from the loft blocks 32 as the angle at which the cables 31 leave the surface of the drum 58 during unwinding and return to the drum 58 surface during winding.

Maintaining cable fleet angles in this manner can provide the benefit of preventing the cables 31 from unnecessarily rubbing against each other, thereby increasing efficiency of movement, decreasing “wear and tear” on the cables 31 and other lift system components, and decreasing noise. The fleet angle of cables 31 from conventional drums, for example, a “yo-yo” type drum on which cables 31 stack vertically, must be maintained within a narrow fleet angle tolerance, such as one and one-half degrees, in order to prevent the cables 31 from rubbing the sides of the drum and/or from falling off the lock block 32. In embodiments of the present invention, maintaining such a precise fleet angle may not be as critical, since the cables 31 can be wound up in a more horizontal and angled fashion. In some embodiments, the fleet angle can operate smoothly and effectively

within a range of plus or minus one and one-half degrees variation as the cables 31 travel between the drum 58 and the loft blocks 32.

Certain embodiments of the lift assembly system 10 comprising the hybrid progressive drum 58 may operate effectively without the guide assembly 86. However, in embodiments comprising such a guide assembly, or system 86, additional safety may be provided by helping maintain the cables 31 in position during winding and unwinding operations.

Some embodiments of the present invention can include a method for raising and lowering the article 21. Embodiments of components of the lift assembly system 10 described herein may be utilized in such a method. Such a method can include, for example, providing a lift system 10 comprising (a) the substantially rectangular tube 11 connectable to the overhead structure 57, (b) the drive mechanism 22 connected externally on one end of the tube 11, (c) the drum 24 or the hybrid drum 58 operably connected to the drive mechanism 22, and (d) the plurality of loft blocks 32 connected to the tube 11 internally. A plurality of the cables 31, each attached on one end to the drum 24, 58, can be routed through a generally horizontal path of travel from the drum 24, 58 to one of the loft blocks 32, and then through a generally vertical path of travel downward from the loft block 32. An opposite end of each cable 31 can be attached to the article 21. The cables 31 can then be wound about the drum 24, 58 to raise the article 21 and unwound from the drum 24, 58 to lower the article 21.

In some embodiments of such a method, the drum can have a funnel-shape, as does the hybrid progressive drum 58, and can include the same diameter portion 64 and the increasing diameter portion 63, each portion having channels 46 in its surface for guiding the cables 31. When the drum 58 is rotated so as to wind the cables 31 about the drum 58, the first cable 65 can be wound in the first channel 68 adjacent the point of the drum 58 that begins to gradually increase in diameter. The first cable 65 can be wound about the drum 58 such that the first coil 74 of the first cable 65 is wound about the drum 58 in the first channel 68 about the same diameter portion 64 of the drum 58. The first cable 65 can then be wound about the drum 58 in an angled channel 73 along the external surface of the increasing diameter portion 63 of the drum 58. Subsequent coils of the first cable 65 can be wound adjacent the preceding coil and about gradually increasing diameters of the drum 58. In some embodiments, the surface of the drum 58 can be smooth.

In such a method, the drum 58 can include the second channel 70 adjacent to the first channel 68 on the opposite side of the first channel 68 from the increasing diameter portion 63 of the drum 58. As the drum 58 is rotated so as to wind the cables 31 about the drum 58, the second cable 66 can be wound in the second channel 70 and about the coils of the first cable 65. The first coil 76 of the second cable 66 can be wound in the second channel 70 about the same diameter portion 64 of the drum 58. The second coil 77 of the second cable 66 can then be wound about the same diameter portion 64 of the drum 58 in the notch 72 between the first coil 76 of the second cable 66 and the first coil 74 of the first cable 65. The third coil 78 of the second cable 66 can then be wound about the drum 58 at a point having a slightly increased diameter between the first and second coils 74, 75, respectively, of the first cable 65. Each subsequent coil of the second cable 66 can be wound adjacent the preceding coil and about gradually increasing diameters of the drum 58. In this manner, coils 76, 77, 78, 80 of the second cable 66 can be wound about the drum 58 into the

19

notches 72 between adjacent coils of the first cable 65 such that the second cable 66 “nests” within the coils 74, 75, 76 of the first cable 65. Subsequent adjacent cables 31 can be wound about the drum 58 in a similar manner such that coils of those cables 31 “nest” in notches 72 of the adjacent, previously wound-up cable 31.

In some embodiments of a method, the cables 31 can be guided by the guide assembly 86 as they are unwound from the drum 58 to loft blocks 32 and as they are wound about the drum 32 from the loft blocks 32. As shown in FIG. 6, the guide assembly 86 can include the guide block 87 having one guide hole 88 for each cable 31 to be wound about and unwound from the drum 58. The guide assembly system 86 can be operably connected to the motor 27 so that the guide block 87 can move at the same rate as the drum 58. The guide block 87 can be configured so as to move along parallel to the drive shaft 28. In this way, the cables 31 being wound about the drum 58 can be guided from the loft blocks 32 through the guide holes 88 in the guide block 87, or about a guide roller attached to the guide block 87, along the width of the drum 58. As a result, the guide assembly 86 can help maintain the cables 31 at the same “fleet” angle along the route of the cables 31 to and from the loft blocks 32 as the angle at which the cables 31 leave the surface of the drum 58 during unwinding and return to the drum 58 surface during winding.

Some embodiments of the lift system 10 of the present invention can include a cable management system 100. The cable management system 100 can include a mechanism for stacking wires, for example, electrical wires from lights, as they are being raised and lowered. In some embodiments of the lift system 10, electrical wires and/or other types of wires can be contained in an outer sheath, which can be referred to as a wire containment cable 101, or wire cable. The wire containment cable 101 may be about four inches wide, for example. The wires at the end of the wire containment cable 101 proximal to the batten or other load can be connected to an output object, for example, electrical outlets or lights, attached to the batten. The end of the wire cable 101 opposite the batten can be connected to an input source, for example, a power source.

In conventional cable management systems, the wires, or wire cable, can fold back and forth periodically on themselves in a “scissoring” or “switchback” fashion, for example, every few feet. One risk of folding wires back onto themselves repeatedly is that they can be undesirably pinched, and can become worn over time. Some embodiments of the cable management system 100 according to the present invention include a system for controlling movement of such electrical wires, and/or other cables, so as to avoid unnecessary pinching or binding.

In some embodiments of the present invention, the electrical wire cable is collected in a tray positioned on top of a batten as the batten is raised. Such a tray may be referred to as a “flip flop” tray, since a portion of the electrical wire cable can be “flipped” in one direction and then “flopped” back onto itself in the opposite direction. A disadvantage of allowing such wire cables to collect in a stacked fashion on top of a batten, particularly on one end of the batten, is that the collected cables can cause the batten to be top heavy, which may cause the batten to become unbalanced and undesirably alter the orientation of the batten and/or articles attached to the batten.

In some embodiments of the present invention, the cable management system 100 can include a housing, or tray 102, attached to the compression tube 11. The tray 102 can have dimensions suitable for containing the wire cable 101. As

20

shown in the embodiment in FIG. 12, the tray 102 can be attached to the exterior of one side of the compression tube 11. The tray 102 can extend along the entire length 16 of the tube 11, or along a portion of the tube 11, for example, the majority of the length 16 of the tube 11. The cable management system 100 can include rollers about which the wire containment cable 101 can be guided into and positioned in the tray 102 and guided out of the tray 102. A first roller 103 can be stationarily attached to one end of the tray 102. In certain embodiments, the first roller 103 can be attached to the end of the tray 102 adjacent the power head 22 of the lift assembly 10. In certain embodiments, the first roller 103 can be geared to correspond with the gearing of the power head motor 27 so that the first roller 103 rotates in the same direction and at the same speed as the drum 58 connected to the motor 27. A second roller 104 can be movably attached to the tray 102 such that the second roller 104 moves a predetermined distance along the length of the tray 102 as the batten is raised and lowered.

The wire containment cable 101 can be connected to one of the load lift cables 31, such as the cables 31 described herein with reference to FIGS. 6-11, that wind about and unwind from the drum 58 in the lift system power head 22. The lift cable 31 to which the wire containment cable 101 can be attached can be a wire cable lift cable 105. The wire cable lift cable 105 can be routed from the drum 58 to a wire cable lift cable loft block 106 near the end of the tube 11 opposite the power head 22, around the loft block 106, and back in the opposite direction toward the power head 22. The wire cable lift cable 105 can be attached at its distal end to the wire cable 101 and to the second roller 104. As a result, the wire containment cable 101 can move in the same direction (vertically) and at the same rate as the lift cables 31 and the load attached to the lift cables 31. As the lift cables 31 are wound onto the drum 58, the second roller 104 moves toward the wire cable loft block 106, and the wire cable lift cable 105 moves around the wire cable loft block 106 and is likewise wound onto the drum 58 the same amount and at the same rate as the lift cables 31 attached to the load, or article 21, are wound. As the lift cables 31 are unwound from the drum 58, the wire cable lift cable 105 is likewise unwound from the drum 58 and moves around the wire cable loft block 106, allowing the second roller 104 to move away from the wire cable loft block 106 and lower the wire cable 101 the same amount and at the same rate as the lift cables 31 attached to the load are lowered.

When the batten is in a lowered position, the wire containment cable 101 can extend downward from the tray 102 around the first roller 103 to the batten or load. As the load attached to the lift cables 31 is raised, the wire cable 101 can be routed from its substantially vertical position, about the top of the first roller 103, and to a substantially horizontal position in the tray 102. The wire cable 101 can be guided about the top of the second roller 104 such that, as the load is raised, the wire cable 101 is positioned so as to lie flat in the tray 102. When the article 21 is fully raised to a position adjacent the tube 11, the wire containment cable 101 can be positioned flat in a single layer along the length of the tray 102.

The wire containment cable 101 may be “single purchased,” defined as a one-to-one relationship of the horizontal movement to the vertical movement of the wire cable 101. As the wire cable 101 moves a particular distance 107 vertically while the lift cables 31 (and load) are being moved vertically, the wire cable 101 moves that same distance 108 horizontally about and within the tray 102. In certain embodiments, the wire containment cable 101 can be

“double purchased,” in that as the lift cables **31** and the wire containment cable **101** move a particular vertical distance **107**, the wire cable **101** can be moved about and within the tray **102** a horizontal distance **108**, which is less than the vertical distance **107**. The horizontal distance **108** may be, for example, about one half the vertical distance **107**. That is, as the wire cable **101** is moved upward while the load is being raised, the wire cable **101** may be doubled onto itself within the tray **102**. As an example, if the wire cable **101** is raised 60 feet vertically, the wire cable **101** may move in one direction horizontally for 30 feet, for example, and then be folded back onto itself by the second roller **104** into the tray **102** in the opposite direction for 30 feet. In this way, the wire cable **101** can be folded back onto itself once, allowing both layers of the wire cable **101** to lie flat along a substantial distance within the tray **102**. In embodiments in which the wire containment cable **101** is “single purchased,” the wire lift cable **105** can be “single purchased.” In embodiments in which the wire containment cable **101** is “double purchased,” the wire lift cable **105** can be “double purchased.”

FIG. **34** illustrates another embodiment of the cable management system **100** in which the tray **102** is disposed on the compression tube **11**. As shown in FIGS. **15** and **34**, the tray **102** can comprise the top **14** of the compression tube **11** between upward extensions **116** along the length **16** of the tube **11**. Such an embodiment of the cable management system **100** can include the wire cable loft block **106** attached to the end of the tube **11** opposite the power head **22**. In some embodiments, the wire cable loft block **106** can comprise a pair of side-by-side pulleys. The cable management system **100** can further include a truck **110** that can slide along the length **16** of the top **14** of the tube **11**, that is, along the length **16** of the tray **102**, along a guide rail **111**. The guide rail **111** can have a “T” shape, for example, as shown as the T-rail **120** in FIG. **15**, and the truck **110** can be configured to matingly slide along the T-rail **111**. The truck **110** can include a pulley, or sheave, about which the cable **31** can move. A pulley **109** can be fixed in the tray **102** on the power head end **18** of the lift assembly system **10**.

The lift cable **31** can be one of the plurality of lift cables **31** attached to the drum **58**, and can be routed to the wire cable loft block **106** on the end of the tray **102** opposite the power head **22**. The cable **31** can then be routed about a first pulley in the wire cable loft block **106** back in the direction toward the power head **22** and be connected to the truck **110** in the tray **102**. The wire cable lift cable **105** can be attached on one end to a fastener **99** adjacent the power head **22**, routed about the pulley attached to the truck **110**, to the pulley **109** fixed on the power head end **18** of the lift assembly system **10**, about the pulley **109**, to a second pulley in the wire cable loft block **106**, and about the wire cable loft block **106** into a substantially vertical downward direction.

When the drum **58** winds the lift cables **31** about the drum **58**, the wire cable lift cable **105** and the attached truck **110** are pulled toward the wire cable loft block **106**. This movement causes the truck **110** to pull the cable **31** to raise the wire containment cable **101** attached to the lift cable **31**. When the drum **58** unwinds the lift cables **31** from the drum **58**, the wire cable lift cable **105** and the attached truck **110** are allowed to move toward the pulley **109** near the power head **22**. This movement allows the cable **31** to lower the wire containment cable **101** attached to the lift cable **31**.

FIGS. **35-37** illustrate embodiments of the cable management system **100** having components attached to the batten, or article, **21**. As shown in FIG. **35**, one or more wire containment cables **101** can be attached on one end to an electrical box input source **180** located near the compression

tube **11**. FIG. **35** shows a compressed vertical view of the wire containment cables **101** that extend between the tube **11** and the article **21**. The wire containment cables **101** can be routed downward from one or more of the electrical box input sources **180** in a substantially vertical direction to the wire containment cable rollers **181** and about the rollers **181** onto the top of the article **21**. In some embodiments, one pair of the wire containment cables **101** can be positioned on top of the other pair on top of the batten article **21** when the article **21** is raised.

FIG. **36** shows the wire cable lift cable **105** routed substantially vertically downward from the wire cable loft block **106** and about a pulley **182** fixed to a batten attachment **143** on the end of the batten **21** below the wire cable loft block **106**. The wire cable lift cable **105** can then be routed substantially horizontally toward the opposite end of the batten **21** about the pulley **183** attached to a trolley **184**. The trolley **184** can ride on roller **186** along the top of the length of the batten **21**. The trolley **184** can be at least partially enclosed by trolley walls **185**. The top and front walls **185** of the trolley **184** are removed in FIG. **37** to show the internal portions of the trolley **184**. The wire cable lift cable **105** can be routed from the pulley **183** back in the opposite direction to a point of attachment on the batten attachment arm **143** below the pulley **182**. In this manner, when the lift cables **31** are wound about the drum **58** to raise the batten article **21**, the wire cable lift cable **105** and the trolley **184** are pulled toward the pulley **182**. This movement causes the trolley **184** to pull the wire containment cable **101** in position along the top of the batten. When the lift cables **31** are unwound from the drum **58**, the wire cable lift cable **105** and the attached trolley **184** are allowed to move away from pulley **182**. This movement allows the wire cable lift cable **101** to be extended in a substantially vertical direction between the tube **11** and the article **21**.

In certain embodiments, the cable management system **100** can include two wire cable lift cables **105** that extend substantially vertically downward from the tube **11** when the article **21** is lowered. In such embodiments, the wire cable lift cable **105** on one end of the article **21** can be pulled by a first trolley **184** toward the center of the article **21**, thereby positioning a first wire containment cable **101** on the batten **21**. The first trolley **184** can have a cable attached to the first trolley **184** routed about a pulley on the end of the batten article **21** nearest the first trolley **184** and back in the opposite direction to a second, slave trolley **184** (not shown). A second wire cable lift cable **105** can extend downward from the tube **11** to the second, slave trolley, about a pulley on the trolley, and to an attachment point on the end of the batten **21** opposite the first trolley **184**. As the first trolley **184** is pulled toward the center of the batten article **21**, the second, slave trolley and the second wire cable lift cable are likewise pulled toward the center of the batten **21**, thereby positioning the second wire containment cable **101** on the batten **21**.

In certain embodiments of the cable management system **100** of the present invention, the tray **102** can be attached to the top of a batten or other load to be raised and lowered. FIG. **13** is a view of the low profile distribution cable management system **100** in which the tray **102** is attached to the top of the batten, or article **21**, from which lights can be attached. The low profile distribution cable management system **100** can include the tray **102** comprising, for example, aluminum. In such an embodiment, the first roller **103** can be rotatably fixed to the end of the tray **102** below the end of the tube **11** to which the power head **22** is attached. The flat electrical cable **101** may be connected to

the power head 22 of the lift assembly 10, which may be located at near the ceiling of a building. The flat wire containment cable 101 can move up and down with the batten, following a path that goes from the power head 22 substantially vertically downward, around the first roller 103 at the end of the tray 102, then horizontally in the tray 102, and around the moveable second roller 104 that travels in the tray 102. The moveable second roller 104 in the tray 102 may be connected by one of the lift cables 31 to the same drum 58 as the other lift cables 31 used to raise and lower the batten. In this way, the flat, electrical wire containment cable 101 may be moved in synchronization with the batten to which it is attached. The wire containment cable 101 that moves with the second roller 104 in the tray 102 may be attached to a truck 110 that can move internally along the length 16 of the tube 11 along a guiding T-shaped rail 111. The truck 110 may be connected to the wire cable lift cable 105 that winds about the power head drum 58 with the other load lift cables 31 that raise and lower the batten. The truck 110 can slide along the T-rail 111 and can serve as an interface between the power head 22 and the cable 105 running down to the tray 102 that is on the batten. The truck 110 may serve as a double- or triple-purchasing device to enable the flat electrical cable 101 to move at appropriate speeds and/or lengths in synchronization with the batten. In certain embodiments, the cable management system 100 can be primarily contained inside the compression tube 11. This can allow the entire lift assembly 10 having cable management to be pre-rigged at the factory.

In such embodiments, the roller system (first and second rollers 103, 104, respectively) can lay the wire containment cable 101 into the tray 102 in a flatter arrangement than in conventional cable management systems. In addition, because the wire cable 101 can be positioned in the tray 102 substantially from one end of the tube 11 to the other (when “single purchased”), or, alternatively, about half of the length of the tray 102 (when “double purchased”), the wire cable 101 does not stack as high as in conventional systems, where the wire cable 101 may stack on top of itself six to eight times or more. In this way, certain embodiments of the present invention can avoid the stacked height of the wire cable 101 on top of the batten as in conventional systems, thereby providing a more stable and balanced positioning of the wire cable 101 on the batten. Because in some embodiments of the present invention the wire cable 101 is stacked in such a flatter arrangement on top of the batten, the batten and attached articles can travel a greater distance (that is, more closely to the overhead tube 11) than in conventional systems in which the wire cable 101 is stacked multiple times on itself at the top of the batten.

Some embodiments of the present invention can include a method for managing the wire containment cable 101 while raising and lowering the article 21. Some embodiments of such a method can include providing the tray 102 attached to the compression tube 11, for example, to the exterior of one side of the tube 11. The tray 102 can extend along the entire length 16 of the tube 11, or along a portion of the length 16 of the tube 11. The method can further include providing rollers 103, 104 about which the wire containment cable 101 can be guided into and out of the tray 102. The first roller 103 can be rotatably attached to one end of the tray 102. In certain embodiments, the first roller 103 can be attached to the end of the tray 102 adjacent the power head 22 of the lift assembly 10. The first roller 103 can be geared to correspond with the gearing of the power head motor 27 so that the first roller 103 rotates in the same direction and at the same speed as the drum 58 connected to

the motor 27. The second roller 104 can be movably attached to the tray 102 such that the second roller 104 moves a predetermined distance along the length of the tray 102 as the batten is raised and lowered.

The wire containment cable 101 can be connected to a lift cable, such as the cables 31 described herein with reference to FIGS. 6-11 that wind about and unwind from the drum 58 in the lift system power head 22. The wire cable lift cable 105 can be routed from the drum 58 to the wire cable lift cable loft block 106 near the end of the tube 11 opposite the power head 22, around that loft block 106, and back in the opposite direction toward the power head 22. The wire cable lift cable 105 can be attached at its distal end to the wire cable 101 and to the second roller 104. As a result, the wire containment cable 101 can move in the same direction and at the same rate as the lift cables 31 and the load attached to the lift cables 31. As the lift cables 31 are wound onto the drum 58, the second roller 104 moves toward the wire cable loft block 106, and the wire cable lift cable 105 moves around the wire cable loft block 106 and is likewise wound onto the drum 58 the same amount and at the same rate as the lift cables 31 attached to the load, or article 21, are wound. As the lift cables 31 are unwound from the drum 58, the wire cable lift cable 105 is likewise unwound from the drum 58 and moves around the wire cable loft block 106, allowing the second roller 104 to move away from the wire cable loft block 106 and lower the wire cable 101 the same amount and at the same rate as the lift cables 31 attached to the load are lowered.

When the batten is in a lowered position, the wire containment cable 101 can extend downward from the tray 102 around the first roller 103 to the batten or load. In some embodiments of a method, as the load attached to the lift cables 31 is raised, the wire cable 101 can be routed from its substantially vertical position, about the top of the first roller 103, and to a substantially horizontal position in the tray 102. The wire cable 101 can be guided about the top of the second roller 104 such that, as the load is raised, the wire cable 101 is positioned so as to lie flat in the tray 102. The wire containment cable 101 may be “single purchased” so as to be positioned in a single layer along the tray 102, or it may be “double purchased” so that the wire cable 101 is positioned having a second layer lying flat on top of a first layer in the tray 102.

In a particular illustrative embodiment, such a method can include connecting one end of at least one of a plurality of wires to an input source and the opposite end of the at least one of the wires to an output object movable with the article 21 in the lift system 10. The plurality of wires can be contained in the wire containment cable 101. The tray 102 can be connected along at least a portion of the length 16 of the tube 11 and have dimensions for containing the wire containment cable 101. The wire containment cable 101 can be moved between a first, substantially vertical position when the article 21 is fully lowered and a second, substantially horizontal position in the tray 102 when the article 21 is fully raised. The method can further include positioning the wire containment cable 101 in a single layer in the tray 102 when the article 21 is fully raised.

Such an embodiment of the method can further include attaching the rotatable first roller 103 to one end of the tray 102, and attaching the movable second roller 104 to the tray 102 that is movable a predetermined distance along a length of the tray 102 as the article 21 is moved. The wire containment cable 101 can be attached to the second roller 104 and to the wire cable lift cable 105 comprising one of the plurality of cables 31. The wire containment cable 101

25

can be guided by the second roller **104** about a surface of the first roller **103** between the first and second positions. In certain embodiments, the tube **11** can further include the wire cable loft block **106** located near an end of the tube **11** opposite the drive mechanism **22**, and the wire cable lift cable **105** can be routed from the drive mechanism **22** to and around the wire cable loft block **106** and back in the opposite direction to the second and first rollers **104**, **103**, respectively.

FIG. **14** is a view of the compression tube **11**, power head **22**, particular load configuration, and the cable management system **100** in an embodiment of the lift assembly, or lift assembly system **10**.

FIG. **15** is a view of a portion of an embodiment of the compression tube **11**. In such an embodiment, the tube **11** can provide a track for adjustable loft blocks **32**; snap into and slide in beam clamp tube receivers **118**; absorb lateral forces on a building; be pre-rigged at the factory and packaged in a single shippable unit; support terminal boxes; and/or house and track the cable management system **100**.

As shown in FIGS. **14-16**, in some embodiments, the compression tube **11** may comprise a single piece of material having one or more upward extensions **116** projecting substantially vertically upwardly from the top **14** of the tube **11**. The tube **11** may be extruded, or formed in another manner. The material of the tube **11** and/or the upward extensions **116** can comprise aluminum and/or another material. These upward extensions **116** can have a tapered and flanged tip **117** that enables the tube **11** to be inserted, or snapped into, and locked into the beam clamp tube receiver **118**, as shown in FIGS. **17** and **18**. In addition, such a configuration having upward structural extensions **116** can give the tube **11** greater durability during shipping. In certain embodiments, the tube **11** may include a T-shaped rail **120** or other configured addition on the horizontal top **14** of the tube **11** that can be used to guide the cable management system **100**, as described herein. The compression tube **11** may also have a slotted rail **121** on either or both front **12** and rear **13** side walls that may be used to guide the loft blocks **32**.

In some embodiments, the compression tube **11** may be able to slide horizontally, that is longitudinally, in the beam clamp tube receivers **118**, and enable infinite positioning points of the tube **11** along the overhead support structure **57**. This allows easier installation, as the installer can mount the beam clamp tube receivers **118** first. Then a person can hang a section of the tube **11**, for example, by snapping the tube **11** into the beam clamp tube receiver **118**, and sliding the tube **11** in either direction perpendicular to the overhead support structure **57**, and into other beam clamp tube receivers **118** at both ends of the tube section. In this manner, the compression tube **11** can be mounted by a single person by ascending a ladder or scaffold only once.

FIG. **16** is a view of an embodiment of a “sandwich” style compression tube splicing clamp **112** useful for splicing together two abutting ends of compression tube **11** portions in some embodiments of the present invention. The splicing clamp **112** can comprise an upper plate **113** and a lower plate **114** that can be tightened toward each other and onto the opposing slotted rails **121**. Tightening of the plates **113**, **114** may be accomplished by a tightening mechanism **115**, as shown in FIG. **16**, configured to press against the ends of the tube **11** portions and secure the end portions together. The tightening mechanism **115** can be any suitable tightening mechanism, for example, a threaded bolt or a ratcheting collar. A roll pin can be included for aligning a cable management tee guide. In certain embodiments, the clamp **112** can support the cable management system tray **102**, and

26

can provide a medium for rigidity and compression of the connected tube **11** portions. The ends of the tube **11** sections can be fastened to each other by tightening the splicing clamp **112**, as shown in FIG. **16**, onto the slotted rails **121** of two abutting tube **11** sections.

FIG. **17** is a view of two beam clamp tube receivers **118** in an embodiment of the present invention. FIG. **18** is a view of the compression tube **11** in position to be snapped into the overhead beam clamp tube receiver **118** in an embodiment of the present invention. Sections of the compression tube **11** can be inserted into the tube receiver **118** and then freely slid in a perpendicular direction relative to the overhead beam **57** and into a desired operating position. FIG. **19** is a view of the compression tube **11** attached to two overhead beams **57** showing that the tube **11** can be attached to beams **57** at any location along the length **16** of the tube **11**. The sliding beam clamps **118** can allow the compression tube **11** to absorb all the horizontal loads placed on the building structure by the lift assembly **10**. FIG. **20** is a view of the compression tube **11** positioned within the beam clamp assembly **118**, showing that the tube **11** can easily slide longitudinally within the beam clamp tube receiver assembly **118**. In some embodiments, the beam clamp tube receiver **118** or the power head **22** can be fixed in position so that as the tube **11** compresses, the same beginning position of the lift system **10** on the overhead structure **57** can be maintained.

As shown in FIGS. **17** and **18**, in some embodiments, the beam clamp assembly **118** can comprise two or more hooks **122** that can be tightened together to squeeze on either side of a structural steel I-beam, unistrut, flanges, or other surface. Each hook **122** can comprise a U-shaped structure having two spaced-apart plates comprising a strong, rigid material, for example, steel. One beam clamp tube receiver assembly **118** can include four “hooks” **122**. Each hook **122** can further include a U-shaped insert **123** having spaced-apart arms and be configured to fit inside the hook **122** such that each arm of the insert **123** fits adjacent to one of the spaced-apart plates of the hook **122**. The top portion of the insert **123** can extend upward through an opening in the top of the hook **122** and around a bolt **119** that secures the insert **123** in position relative to the hook **122**.

The inserts **123** can be adapted to receive the upward extensions **116** of the tube **11** so as to lock the upward extensions **116** inside the hook **122**. This may enable the compression tube **11** to be snapped into the beam clamp **118** from the bottom of the beam clamp **118**, while preventing the compression tube **11** from falling from the grasp of the hooks **122**. In certain embodiments, the inserts **123** may be lined with a material, for example, plastic, that may allow the compression tube **11** to slide laterally with reduced friction and noise, and prevent galvanic corrosion between dissimilar metals, such as steel comprising the beam clamp **118** and aluminum comprising the compression tube **11**. In some embodiments, a clamping mechanism can be utilized to secure the loft blocks **32** to the tube **11**.

In certain embodiments, each hook can include a clamp **125**. The clamp **125** can comprise two lengths of material shorter than the vertical interior of the hook **122**. Each of the two lengths of material can be positioned inside one of the spaced-apart opposing arms of the insert **123**, and can be configured to move a short distance up and down inside the hook **122**, for example, about one-fourth inch. The clamp **125** can comprise a deformable material, such as a plastic, that can be forced open by the tapered tip **117** of the tube upward extension **116**. Once the tube tip **117** is inserted into the hook **122** above the top of the clamp **125**, the flange **126** on each side of the tip **117** can rest on top of the two vertical

27

lengths of the clamp **125**. The weight of the lift assembly **10** can pull the tube **11** and the clamp **125** in a downward direction. Each hook **122** may have a pair of opposing bottom tapered edges **124** to prevent the clamp **125** from moving downward below the bottom tapered edge **124** under the weight of the inserted tube **11**. In this manner, the compression tube **11** can be locked into the clamp **125** and the hook **122** so as to prevent the compression tube **11** falling out of the beam clamp tube receiver **118**.

FIG. **21** is a view of one embodiment of a loft block **32** that is self-locking, useful in the lift assembly system **10** of the present invention. As shown in FIG. **21**, in some embodiments, the loft block assembly **32** can comprise a pulley that can slide longitudinally within the tube **11**. The loft block assembly **32** may be able to be tilted up out of locked position within the tube **11** in order to allow it to be moved back and forth in the tube **11** by hand. Once the loft block assembly **32** is positioned at a desired point along the length **16** of the tube **11**, the assembly **32** can be tilted back down and locked onto, for example, the slotted rails **121**, inside the tube **11**. The loft block **32** may be locked in place due to gravity, friction, and any other force than may cause it to wedge itself against the compression tube **11**, rendering it stationary.

In certain embodiments, the loft block assembly **32** may include wheels or slides **45**, **47**, as shown in FIG. **5**, to facilitate moving the loft block assembly **32** when desired. The wheels or slides **45**, **47** may comprise a slidable material such as plastic. The wheels or slides **45**, **47** may no longer touch the compression tube **11** once the loft block assembly **32** has been set in position within the tube **11**. In such embodiments, the loft block assembly **32** can be easily moved within the tube **11** such that the loft block assembly **32** does not require tight tolerances for providing a locking mechanism.

The loft block assembly **32** can comprise an aluminum surface, which, when in position in contact with the compression tube **11** (also comprising an aluminum surface), the friction coefficient increases as a force is applied to the assembly **32**, further locking it in position against the tube **11**. In addition, as weight or load is placed on an attached cable **31**, the cable **31** tends to force the loft block **32** to pivot through the compression tube, which further secures the loft block assembly **32** in its position in the tube **11**.

FIG. **22** is a view of the power head **22** attached to the compression tube **11**, and loft blocks **32** loaded in the tube **11** in an embodiment of the present invention. FIG. **23** is a view of the progressively sloped drum **58** and the brake disk **85** in an embodiment of the lift assembly system **10** of the present invention.

As shown in FIGS. **22** and **23**, in some embodiments, the cables **31**, or wire ropes, can wind around the progressively sloped drum **58**. Such a progressive drum **58** can allow the cables **31** to wind around each other, saving horizontal travel distance. As the cables **31** wind on the drum **58**, they may move up a slope, but can wrap about a horizontal plane for some of the distance. In certain embodiments, a cable keeper **127**, for example, a flat piece of material, such as aluminum, can rest on this horizontal portion of the wound cables **31**, serving to keep the cables **31** from unraveling from the drum **58** in the event that one might go slack. The cable keeper **127** can include an arm **128** extending outward to contact each cable **31** on the drum **58**. The cable keeper arm **128** can be spring-loaded in a biased fashion against the cables **31**. One end of the cable keeper **127** can be attached to a guide mechanism **130** that travels laterally at the same rate as the cables **31** wind onto the drum **31**. The cable keeper **127** can

28

be attached by a spring that keeps enough pressure on the cables **31** to keep the cables **31** positioned about the drum **58**, but without so much force as to affect the natural winding and unwinding of the cables **31** about and from the drum **58**. The cable keeper **127** can move along with the guide assembly **86** across the constant diameter portion **64** and the increasing diameter portion **63** of the drum **58**.

In certain embodiments, the guide mechanism **130** can be connected to a threaded rod **131**, which can be connected to the drive shaft **28** with a chain and sprockets. The chain and sprockets can be geared so as to make the guide mechanism **130** move laterally at the same rate as the cables **31** wind laterally about the progressively sloped drum **58**.

In certain embodiments, as the guide mechanism **130** moves laterally along the threaded rod **131**, switches can be positioned at fixed points on the threaded rod **131**. FIG. **24** is a view of a low limit switch **132** and a high limit switch **133** useful in embodiments of the present invention. These limit switches **132**, **133** can be miter-gear switches. These switches **132**, **133** can be tripped to send a signal to the controls of the lift system **10** that the load such as a batten, has reached its upper, or fully raised limit, or it fully lowered limit. These limit switches **132**, **133** can be easily adjusted by turning a miter-gear threaded rod. The limit switches **132**, **133** can be oriented such that they are angled and off-set from the cables **31** and drum **58**. For example, the most extreme travel of the drum **58** can be set by one adjuster that moves the relative position of two switches to a striker. The first switch **132**, **133** engaged by the striker can send a stop signal to the controls. If that switch fails, a second, or back up, switch can be struck and send a signal, preventing single-mode failure of the guide mechanism **130**.

FIG. **25** is a view of the cable keeper **127**, a slack line detector **152**, and a dynamic load transducer in an embodiment of the present invention. As shown in FIG. **25**, the slack line detector **152** can include sensors that may be used to monitor a slack line condition. A slack line condition can occur if one or more of the cables **31** lose tension. This could happen if the batten is accidentally lowered onto an object on the stage floor. Each cable **31** may pass off the drum **58**, through the guide mechanism **130**, under the slack line detector **152**, and then out into the tube **11**. The slack line detector **152** can include a slack line sensor arm **153**, for example, a plastic slat, for each cable. The slat **153** may have an off-centered pivot point, with an adjustable spring holding one end of the slat **153** down. The other end of the arm **153** may be positioned next to a switch, so that if the end near the switch is raised, it will trip the switch, which can relay a message to the controls of the lift system **10** to stop the batten until the slack line problem is resolved. If one of the cables **31** becomes slack, the lack of tension may cause the cable **31** to try to rise out of the guide mechanism **130**. The cable **31** can then touch the plastic arm **153**, causing the arm **153** to pivot, thereby tripping the switch. In this manner, each cable **31** can have a dedicated sensor arm **153** that is pivotable for actuating a limit switch to manage a slack cable. In certain embodiments, the pivotable arms **153** can be positioned in locations other than near the drum **58**.

In some lift assemblies **10**, the wire cable lengths may be slightly different and/or the batten or load may be uneven across its horizontal length. In some conventional lift assemblies, the cable lengths can be trimmed with a turnbuckle positioned between each cable **31** and the batten. Turnbuckles are typically vertically oriented along the drop of the cable **31** from the loft block **32** to the batten. Turnbuckles can often have a length of at least 6 inches and up to 14 inches or more at their maximum spread. Thus, vertically

oriented turnbuckles can require added vertical distance, or height, between the overhead point at which loft blocks **32** are secured to a building and the lowest point at which the batten can be lowered. Every inch of additional height required by a lift assembly can be important, as it can mean a higher roof in a building, which can add significant costs to construction.

Some embodiments of the present invention can include a low profile, horizontally oriented cable adjuster **134** as an interface between the cables **31** and the batten. FIGS. **26-29** illustrate various embodiments of such a low profile, horizontal cable adjuster **134**. For example, as shown in FIGS. **26-29**, the cable adjuster **134** can include a pair of cable guide mechanisms **135, 137**. A first one of the cable guide mechanisms **135** can be attached to a first rigid plate **136** and include a cable pathway having an angle, for example, a 90 degree angle. A second one of the cable guide mechanisms **135** can be attached to a second rigid plate **138** spaced apart along a horizontal axis from the first plate **136** and include a cable pathway angle, for example, a 180 degree angle. In some embodiments, for example, as shown in FIGS. **26-28**, the cable guide mechanisms **135, 137** having 90 degree angle and 180 degree angle cable pathways, respectively, can comprise a tubular material such as steel bent at those angles.

In some embodiments, the first plate **136** can be attached to a U-shaped support **140**. The 90 degree cable guide tube **135** may be further attached to the U-shaped support **140**, such that the U-shaped support **140** can be moved vertically along with the cable **31**. One or more securing bolts **141** can pass through holes in each of the arms **142** of the U-shaped support **140**. In certain embodiments, a batten attachment arm **143** can be secured to the U-shaped support **140** with the securing bolts **141**. The second plate **138** can have various shapes and dimensions configured to provide support to the 180 degree cable guide mechanism **137**. For example, as shown in the embodiments in FIGS. **26-28**, the second plate **138** can be U-shaped and attached to the ends of the 180 degree cable guide tube **137**. The cable adjuster assembly **134** can be strong enough to support a batten and/or a load attached to the cable **31**.

As shown in FIGS. **26-29**, the cable **31** can be routed vertically from the power head **22**, through the 90 degree cable guide mechanism **135**, horizontally into a cable entry point **144** in one end of the 180 degree cable guide mechanism **137** in a first horizontal direction, out of the 180 degree cable guide mechanism **137** in the opposite horizontal direction, and dead end at a cable attachment point **146** on the first plate **136** attached to the 90 degree cable guide mechanism **135**. The cable **31** can be securely attached to the first plate **136** in a variety of ways. For example, the cable **31** can be attached to the first plate **136** using a "nico" fitting or a "swage" fitting.

In some embodiments, the cable adjuster assembly **134** can further include a horizontal adjustment bolt **147**, or threaded rod, or other mechanism configured to maintain a desired distance between the first and second plates. The adjustment bolt **147** can help hold the assembly together. One end of the bolt or threaded rod **147** can be secured to the 180 degree cable guide mechanism **137**. As shown in FIGS. **26-29**, the horizontal adjustment bolt **147** can be attached to the second plate **138** attached to the 180 degree cable guide mechanism **137**. The bolt **147** can be rotated to move the 180 degree cable guide mechanism **137** horizontally, thereby moving the cable **31** horizontally and moving the entire cable adjuster assembly **134** vertically on the cable **31**. In this manner, the length of the cable **31** between the loft block

32 and the attached article **21** can be adjusted, that is lengthened or shortened. In some embodiments, the horizontal adjustment mechanism can comprise distance adjustment structures other than a bolt or rod.

The cable pathway through the guide mechanisms **135, 137** can be dimensioned for a particular cable diameter, or range of cable diameters, with sufficient clearance between the cable **31** and the inside wall of the guide mechanisms **135, 137** such the cable **31** can move smoothly through the guide mechanisms **135, 137** without undesirable friction, or drag. For example, the inside diameter of the cable pathway through the guide mechanisms **135, 137** can be large enough for a $\frac{3}{16}$ inch and/or a $\frac{1}{4}$ inch cable **31**. In some embodiments, the inside diameter of the cable pathway through the guide mechanisms **135, 137** can be larger or smaller, depending on the diameter of the cable **31** to be guided through the guide mechanisms **135, 137**. That is, for a cable **31** having a diameter smaller than $\frac{3}{16}$ inch, or for a cable **31** having a diameter larger than $\frac{1}{4}$ inch, the diameter of the cable pathway can be just large enough to accommodate that particular size cable **31**.

The 180 degree guide mechanism **137** can have a spread **148** between the cable entry point **144** and the cable exit point **145** that provides a cable path that is sufficiently rounded, or arched, to reduce friction between the cable **31** and the guide mechanism **137**. In certain embodiments, for example, the spread **148** of the cable path in the 180 degree guide mechanism **137** can be about two inches. That is, as shown in FIGS. **26-29**, the distance between the cable entry point **144** into the 180 degree guide mechanism **137** and the cable exit point **145** from the 180 degree guide mechanism **137** can be about two inches. In some embodiments, the distance, or spread **148**, between the cable entry point **144** into and the cable exit point **145** from the 180 degree guide mechanism **137** can be more or less than two inches, depending on various factors, including, for example, the differential between the diameter of the cable **31** and the inside diameter of the guide mechanism cable pathway, the materials from which each of the cable **31** and the inside walls of the guide mechanism cable pathway are made, and other factors. The relative sizes of the cable **31** and the cable pathway in the guide mechanisms **135, 137** and the spread of the cable **148** entering and exiting the 180 degree guide mechanism **137** can be dimensioned so as to maintain the structural integrity of the cable **31** and the cable pathway during repeated use.

The cable adjuster assembly **134** may be only a few inches tall, for example, two to four inches tall, which could save six or more inches of vertical distance, as compared to conventional lift assembly cable adjusters using vertically oriented turnbuckles. The cable adjuster **134** may be used to trim the cables **31** that hold the batten, effectively leveling the batten if one or more cables **31** are longer than another, or if the batten is loaded unevenly such that one end is heavier than the other. In this manner, the low profile, horizontally oriented design of the cable adjuster **134** of the present invention can eliminate the significant cost for building a foot or more of vertical space required in a building by other lift assembly systems.

In another embodiment of the low profile, horizontally oriented cable adjuster **134**, the cable guide mechanisms **135, 137** can comprise a pair of guide blocks **150, 151** instead of angled tubes. FIG. **29** illustrates one embodiment of such a cable adjuster **134** having guide blocks **150, 151**. In this embodiment, the first guide block **150** includes a 90 degree angle cable pathway, and the second guide block **151** includes a 180 degree angle cable pathway. In such a

configuration, the guide blocks **150, 151** can guide the cable **31** from a vertical direction from the loft block **32** into a first horizontal direction and then into a second, opposite horizontal direction. In this manner, the cable adjuster **134** can provide a low profile mechanism for adjusting the cable **31** in the vertical direction so as to trim the cable **31**.

In some embodiments, the cable guide blocks **150, 151** can comprise various materials. Such materials can be advantageously lightweight, strong, and inexpensive. One such material is plastic. In other embodiments, the guide blocks **150, 151** can comprise aluminum, steel, or other suitable load-bearing materials. The guide blocks **150, 151** can be made in various ways. For example, the guide blocks **150, 151** can be molded, or cast. As the guide blocks **150, 151** are made, the cable pathways can be formed within the guide blocks **150, 151**.

The guide blocks **150, 151** can be securely attached to the first and second plates **136, 138**, respectively. In certain embodiments, the guide blocks **150, 151** can be securely bolted or welded to the plates **136, 138** and/or supports. For example, as shown in FIG. **29**, at least one of the securing bolts **141** can be inserted through the 90 degree angle cable guide block **150** to securely attached the guide block **150** to the U-shaped support **140** to which the first plate **136** is attached.

In other embodiments (not shown), the 180 degree guide mechanism **137** can include a pulley mechanism.

Some embodiments of the lift assembly system **10** and method can include an “overspeed” braking mechanism **154** on the load side of the system **10**. Such a load-side, overspeed braking mechanism **154** can serve as a back-up braking mechanism for the brake **36**. The overspeed braking mechanism **154** can comprise a brake rotor, or disk **85**, positioned on the drive shaft **28** of the motor **27**. In the embodiment shown in FIGS. **30** and **31**, the brake disk **85** has been removed to show other portions of the braking mechanism **154**. In certain embodiments, the braking mechanism **154** can include a caliper-type brake. Such a caliper-type brake can include a brake pad housing **155** having a fixed brake pad **156** and a moveable brake pad **157**. The moveable brake pad **157** can move toward the fixed brake pad **156** so as to compress against the brake disk **85** to slow and/or stop rotation of the drive shaft **28** and the attached cable drum **58**.

The overspeed braking mechanism **154** can further include a brake shoe **158** adapted to move up and down on a ramp **160**. When the article **21**, or other load, is being raised in the lift system **10**, the brake disk **85** moves in the counterclockwise direction to a more narrow portion of the ramp **160** and away from the surface of the ramp **160**. This movement allows the brake shoe **158** to remain free from compressing the moveable brake pad **157**, thereby allowing the brake disk **85** and the load to move freely under the power of the motor **27**. The overspeed braking mechanism **154** can further include a spring **159** connected between the top of the brake shoe **158** and the top of the brake pad housing **155**. In this configuration, the spring **159** can provide a bias against the brake shoe **158**. While the article **21** is being raised, the spring **159** is biased against the brake shoe **158** so as to provide a “pre-load” on the brake shoe **158**. In this manner, if power of the motor **27** is lost and the cables **31** and attached article **21** began to free fall, the spring **158** can push the brake shoe **158** to compress the moveable brake pad **157** toward the fixed brake pad **156** and exert friction against the brake disk **85** between the brake pads **156, 157**, thereby slowing and/or stopping fall of the article **21**.

When the article **21**, or other load, attached to the cables **31** is being lowered in the lift system **10**, gravity on the load causes the brake disk **85** moving in a clockwise direction to move to a wider portion of the ramp **160** and press against the ramp **160**. This movement of the brake shoe **158** causes it to compress the moveable brake pad **157** onto the brake disk **85** and against the fixed brake pad **156** into a position capable of slowing and/or stopping movement of the cables **31**. Thus, when the cables **31** and attached article **21** are being lowered, the brake disk **85** is frictionally engaged between the moveable brake pad **157** compressed toward the fixed brake pad **156**. However, the power of the motor **27** can be greater than the coefficient of friction of the brake disk **85** between the compressed moveable brake pad **157** and the fixed brake pad **156** so that the article **21** can continue to be lowered. If power of the motor **27** is lost and the cables **31** and attached article **21** began to free fall, the spring **158** can push the brake shoe **158** to compress the moveable brake pad **157** toward the fixed brake pad **156** and maintain friction of the brake pads **156, 157** against the brake disk **85**, thereby slowing and/or stopping fall of the article **21**. The “pre-load” push provided by the spring **159** may provide the additional friction on the brake disk **85** to cause the article **21** to be completely stopped, rather than only slowing, in the event of a loss of motor power.

The overspeed braking mechanism **154** can include a brake release arm **161**. The brake release arm **161** can be pivotable about a pivot **162**. The pivoting end of the brake release arm **161** extends outward so that a plate (not shown) on the motor **27** can push downward on the arm **161** when the motor **27** tilts slightly downward with the drive shaft **28** after the motor **27** stops rotating but before the gravitational force of the causes the drive shaft **28** to begin rotating again. This decreases the suddenness, or “shock” to the system, of having to release the brake **154** quickly.

In certain embodiments, the brake disk **85** can comprise a surface material having a high friction coefficient. For example, the brake disk surface material can comprise steel or cast iron such that the friction between the brake pads **156, 157** and the disk **85** is enhanced. The frictional interface between the brake disk **85** and the brake pads **156, 157** can help the brake disk **85** (and the motor **27**) slow to a stop, rather than stopping undesirably abruptly. This can allow the overspeed braking mechanism **154** to be released more gradually and the article **21** being lowered by the lift system **10** to be stopped more gradually in the last few feet of descent in the event that the overspeed brake **154** is activated.

Some embodiments of the lift assembly system **10** and method can further include a fleet pivot arm **163**. As shown in FIG. **32**, the fleet pivot arm **163** can be pivotably attached to the tube **11** and drive mechanism, or power head, housing **23**. The fleet pivot arm **163** can comprise a U-shaped arm having an upper pulley, or block **164**, adjacent the tube **11** and a lower pulley, or block **165**, adjacent the power head **22**. A pivot rod **166** can extend outward from the tube **11** in axial alignment with the longitudinal axis of the tube **11**. The upper U-shaped portion of the fleet pivot arm **163** can be pivotably attached about a pivot point **167** on the pivot rod **166** such that the lower portion of the fleet pivot arm **163** can pivot in a direction substantially perpendicular to the longitudinal axis of the tube **11**. The upper U-shaped portion of the fleet pivot arm **163** can include bearings that provide a pivotable interface with the pivot rod **166**.

A pivot plate **168** can be attached to the end of the drive mechanism housing **23** to provide a rigid surface on which the fleet pivot arm **163** can contact as it pivots. The fleet

pivot arm 163 can include a roller 170 on the inside of the arm 163 opposite the lower block 165 and adjacent the pivot plate 168. As the fleet pivot arm 163 pivots, the roller 170 can roll against the pivot plate 168 to provide a smooth movement of the pivot arm 163 back and forth. In certain embodiments, the fleet pivot arm 163 can include two or more rollers 170 that can roll against the pivot plate 168 as the pivot arm 163 pivots. In some embodiments, the roller 170 can have a cylindrical shape. In other embodiments, the roller 170 can have a conical shape that can accommodate movement of the fleet pivot arm 163 in an arc as it pivots about the pivot rod 166.

In operation, the cables 31 can be routed from the drum 58 around the lower block 165, then upward to the upper block 164, and finally into the tube 11 to the respective loft blocks 32. The upper and lower blocks 164, 165, respectively, on the fleet pivot arm 163 can rotate freely. As the cables 31 are unwound from the drum 58, the fleet pivot arm 163 can pivot in response to the angle at which the cables 31 are paying out from the drum 31. In this manner, the pivoting of the fleet pivot arm 163 can help guide the cables 31 along a desired fleet angle as the cables 31 are unwound from and wound onto the drum 58. Embodiments of the fleet pivot arm 163 may be particularly advantageous in a lift system in which the drum 58 is a funnel-shaped, or progressive diameter, drum as shown in FIGS. 6-11 and 23. Since the fleet angle of the cables 31 at the point at which they travel into and out of the tube 11 does not change, the upper block 164 near the pivot point 167 does not need to move except minimally.

Some embodiments of the lift assembly system 10 and method can further include a load sensor mechanism 171. In some embodiments, the load sensor mechanism 171 can comprise a compression load cell sensor (not shown) positioned between the tube 11 and the power head 22. The compression load sensor mechanism 171 can be used to measure the load on the batten by sensing the forces trying to move the power head 22 and compression tube 11 toward each other. This can be useful to monitor changes in the load on the batten, such as if the batten were to become caught on a curtain or other obstruction. If the load sensor mechanism 171 senses a change in the load, it can relay a message to the lift system control system to slow and/or stop operation of the lift system 10 until the problem has been resolved. In certain embodiments, the load sensor mechanism 171 can be mounted between the tube 11 and the drive mechanism housing 23. The load sensor mechanism 171 can be configured as a button that is actuated by compressing when the tube 11 and the power head 22 move closer to each other due to load forces exerted by movement of the article 21 attached to the cables 31.

In another embodiment, the interface between the tube 11 and the drive mechanism housing 23 can comprise a slide plate 174 configured to slide on a set of rails 173 between the tube 11 and the drive mechanism housing 23. The load sensor mechanism 171 can be operably attached to the slide plate 174 such that increased load forces due to movement of the article 21 can cause the slide plate 174 to slide on the rails 173 and compress a button sensor to actuate the sensor and adjust movement of the load as needed. In another embodiment, the interface between the tube and the drive mechanism housing 23 can comprise a moveable hinge to which the load sensor mechanism 171 is operably attached. The hinge can allow the tube 11 and the power head 22 to move toward each other, thereby compressing the load sensor mechanism 171 and adjusting movement of the load as needed.

In other embodiments of the lift assembly system 10 and method, monitoring and controlling movement of the load can be accomplished by the load sensor mechanism 171 comprising a pull-type load sensor (also referred to as an S-type load sensor), as shown in FIG. 33. The pull-type load sensor can be used to measure changes in the load on the batten by sensing the forces attempting to pull the tube 11 away from the drum 58. As shown in FIG. 33, such a load sensor mechanism 171 can include a load sensor 172 mounted between the tube 11 and the drum 58 comprising a first portion 175 and a second portion 176, each portion 175, 176 adapted to be pulled against the other, thereby sensing changes in a load force on the article 21 attempting to pull the tube 11 away from the drum 58. In this manner, the sensor 172 can sense changes in the load force and signal controls in the lift assembly system 10 to adjust movement of the article 21.

In some embodiments, the load sensor mechanism 171 can further include a set of slide rails 173 attached between the drive shaft 28 and drum 28 in the drive mechanism housing 23 and the tube 11. A load cell slide plate 174 can be slidably mounted on the slide rails 173. The pull-type load cell sensor 172 can be operably attached between the slide plate 174 and the drive shaft 28 and drum 58. Increased load forces due to movement of the article 21 can cause the slide plate 174 to slide on the rails 173 away from the drive shaft 28 and drum 58 and pull the load sensor 172 to actuate the sensor 172 and adjust movement of the load as needed. In particular embodiments, the lift assembly system 10 can include the slide rails 173, slide plate 174, and pull-type load sensor 172 on the drive shaft 28 on each side of the drum 58.

Embodiments of components of the lift assembly system 10 and methods may be advantageously utilized in other lift systems and methods. For example, the hybrid funnel-shaped, progressive diameter drum 58, the cable management system 100, the splicing clamp 112, the beam clamp tube receiver 118, the self-locking loft block 32, the cable keeper 127, the slack line detector 152, the low profile cable adjuster 134, the overspeed braking mechanism 154, the fleet pivot arm 163, and/or the pull-type load sensor 172 may be utilized alone or in combination in other lift systems.

Some embodiments of the present invention include a lift system, comprising: a substantially rectangular tube having an opening in a bottom along at least a portion of a length of the tube, and connectable to an overhead structure; a drive mechanism connected externally on one end of the tube; a funnel-shaped drum operably connected to the drive mechanism and adapted to wind and unwind a plurality of cables about the drum to raise and lower an article attached to the tube internally so as to redirect the cables from a generally horizontal path from the drum to a generally vertical path through the bottom opening in the tube to the attached article.

In such embodiments, the drum can further comprise: an apex having a first diameter and a base having a second diameter larger than the first diameter; a constant diameter portion having the first diameter and extending from the apex; a gradually increasing diameter portion extending from the constant diameter portion to the base; a plurality of discrete circumferential channels in the constant diameter portion, each channel adapted to route and maintain one of the cables in a predetermined position about the drum; and a first one of the channels adjacent the gradually increasing diameter portion extending in a circumferential pattern about the gradually increasing diameter portion, wherein a

35

first one of the cables is windable in the first channel about the constant diameter portion and the gradually increasing diameter portion to the base.

In some such embodiments, when the first cable is wound about the drum, notches are formed between adjacent coils of the first cable, wherein a second cable is windable in a second channel adjacent the first channel and into succeeding notches in the coils of the first cable, and wherein succeeding cables are windable in succeeding adjacent channels in the constant diameter portion and into succeeding adjacent notches in coils of an adjacent wound cable.

In some such embodiments, each of the cables is windable about the drum substantially simultaneously.

Some such embodiments can further comprise a cable guide assembly comprising a movable guide block having a guide hole for each of the cables and operably connected to the drum such that the guide block can move at substantially the same angle as the drum to guide the cables as they are wound onto and unwound from the drum.

Some embodiments of the present invention include a lift system, comprising: a plurality of wires, one end of at least one of the wires connectable to an input source associated with the drive mechanism and the opposite end of the at least one of the wires connectable to an output object movable with the article; a wire containment cable for containing the plurality of wires; and a tray connected along at least a portion of a length of the tube and having dimensions for containing the wire containment cable, wherein the wire containment cable is movable between a first, substantially vertical position when the article is fully lowered and a second, substantially horizontal position in the tray when the article is fully raised.

In some such embodiments, when the article is fully raised, the wire containment cable comprises a single layer in the tray.

In some such embodiments, the tray is connected to the top of the article.

In some such embodiments, the lift system can further comprise: a first roller rotatably attached to one end of the tray; and a second roller movably attached to the tray and movable a predetermined distance along a length of the tray as the article is moved, wherein one of the plurality of cables comprises a wire cable lift cable, wherein the wire containment cable is attached to the second roller and to the wire cable lift cable, and wherein the wire containment cable is guided by the second roller about a surface of the first roller between the first and second positions.

In some such embodiments, the lift system can further comprise a wire cable loft block located near the end of the tube opposite the drive mechanism, wherein the wire cable lift cable is routed from the drum to and around the wire cable loft block and back in the opposite direction to the second and first rollers.

Some embodiments of the present invention include a lift system, comprising: the tube further comprising a plurality of lengthwise portions connectable to each other end to end; and a splicing clamp comprising an upper plate and a lower plate adapted to receive and tighten about two abutting ends of the tube portions.

Some embodiments of the present invention include a lift system, comprising: a beam clamp tube receiver comprising a pair of opposing hooks adapted to be tightened together securely onto opposite sides of the overhead structure, and at least two opposing inserts movable vertically inside each hook and spreadable so as to receive the tube and lock together after the tube is received.

36

In some such embodiments, the tube can further comprise an upward extension comprising a tapered tip having a flange adapted to securely engage the beam clamp tube receiver; wherein each hook further comprises a pair of opposing clamps movable vertically inside the hook; and wherein when the upward extension is inserted into the hook, the clamps are moved up and forced open by the tapered end of the tip and the tip flange rests on top of the clamps to lock the tube into the beam clamp tube receiver.

In some such embodiments, the tube is slidable in the beam clamp tube receiver in a direction perpendicular to the overhead structure to which the beam clamp tube receiver is attached.

In some such embodiments, the inserts further comprise a friction-reducing plastic material.

Some embodiments of the present invention include a lift system, wherein at least one of the loft blocks further comprises a self-locking loft block, tiltable out of locked position so that the loft block can be repositioned along the length of the tube and tiltable back into locked position.

In some such embodiments, the lift system can further comprise a slotted rail on the inside of at least one of a front and a back of the tube adapted to guide a loft block.

Some embodiments of the present invention include a lift system, comprising: a cable keeper comprising an arm extending across the constant diameter portion and the increasing diameter portion of the drum along an axis of the cables and biased against the drum so as to maintain the cables in position about the constant diameter portion in the event of loss of tension in one or more of the cables.

In some such embodiments, an end of the cable keeper is attached to a guide mechanism movable across the constant diameter portion of the drum at the same rate as the cables wind onto and unwind from the drum.

In some such embodiments, the guide mechanism further comprises: a low limit switch adapted to sense a degree of unwinding of the cables as an indicator of when the article has been fully lowered; and an upper limit switch adapted to sense a degree of winding of the cables as an indicator of when the article has been fully raised.

Some embodiments of the present invention include a lift system, comprising: a slack line detector comprising a slack line sensor arm biased against one of the cables and movable in response to a loss of tension on the cable; and a switch responsive to movement of the sensor arm and adapted to adjust movement of the cables.

Some embodiments of the present invention include a lift system, comprising: a low profile cable adjuster comprising a first cable guide attached to a first plate and having a 90 degree angle cable path; a second cable guide attached to a second plate horizontally spaced from the first cable guide and having a 180 degree angle cable path; and a horizontal adjustment mechanism attached to the first and second plates configured to maintain an adjustable distance between the first and second plates, wherein the cable can be routed vertically from the loft block into the first cable guide, out of the first cable guide in a first horizontal direction into one end of the second cable guide, and out of the second cable guide in a second, opposite horizontal direction to an attachment point on the first plate, and wherein the horizontal adjustment mechanism is adjustable to change a length of the cable between the loft block and the article.

Some embodiments of the present invention include a lift system, in which the drive mechanism further comprises a drive shaft rotatably connected to a motor, and the lift system further comprises: an overspeed braking mechanism having a brake disk attached to the drive shaft rotatably

positioned between a moveable brake pad moveable toward a fixed brake pad; and a brake shoe attached to the moveable brake pad and configured to move up on a ramp when the article is being lowered to compress against and stop rotation of the brake disk and drive shaft and to move down on the ramp when the article is being raised to allow rotation of the brake disk and drive shaft.

In some such embodiments, the drive shaft and the motor are configured to tilt downward after the overspeed braking mechanism causes the drive shaft to stop, the overspeed braking mechanism further comprising a pivotable brake release arm configured for actuation by the motor when the motor tilts downward so as to gradually release the overspeed braking mechanism.

Some embodiments of the present invention include a lift system, comprising: a fleet pivot arm pivotably attached to an end of the tube above the drive mechanism having an upper block adjacent the tube and a lower block adjacent the drive mechanism such that the lower block can pivot in a direction substantially perpendicular to a longitudinal axis of the tube, wherein the fleet pivot arm is pivotable so as to guide the cables along a desired fleet angle as the cables are unwound from and wound onto the drum.

In some such embodiments, the lift system further comprises: a pivot plate attached to a drive mechanism housing; and a roller on an inside of the fleet pivot arm adjacent the lower block configured to roll against the pivot plate as the fleet pivot arm pivots.

Some embodiments of the present invention include a lift system, comprising: a load sensor connected between the drive mechanism and the drive mechanism housing and comprising a first portion and a second portion, each portion adapted to be pulled against the other, thereby sensing changes in a load force on the article attempting to pull the drive mechanism away from the drive mechanism housing, wherein the sensor is adapted to adjust movement of the article when changes in the load force are sensed.

In some such embodiments, the lift system further comprises: a set of slide rails attached between the tube and the drive shaft; and a load sensor slide plate slidably mounted on the slide rails, wherein the load sensor is operably attached to the load sensor slide plate, and wherein an increased load force on the article causes the slide plate to be pulled away from the drive shaft and drum, and the first and second portions of the load sensor to be pulled against each other.

Some embodiments of the present invention include a lift system drum, comprising: a funnel-shaped drum comprising an apex having a first diameter and a base having a second diameter larger than the first diameter; a constant diameter portion having the first diameter and extending from the apex; and a gradually increasing diameter portion extending from the constant diameter portion to the base, wherein the drum is adapted to wind and unwind a plurality of cables about the drum to raise and lower an article attached to the cables.

In some such embodiments, the lift system drum can further comprise: a plurality of discrete circumferential channels in the constant diameter portion, each channel adapted to route and maintain one of the cables in a predetermined position about the drum; and a first one of the channels adjacent the gradually increasing diameter portion extending in a circumferential pattern about the gradually increasing diameter portion, wherein a first one of the cables is windable in the first channel about the constant diameter portion and the gradually increasing diameter portion to the base.

In some such embodiments of the lift system drum, when the first cable is wound about the drum, notches are formed between adjacent coils of the first cable, wherein a second cable is windable in a second channel adjacent the first channel and into succeeding notches in the coils of the first cable, and wherein succeeding cables are windable in succeeding adjacent channels in the constant diameter portion and into succeeding adjacent notches in coils of an adjacent wound cable.

In some such embodiments of the lift system drum, each of the cables is windable about the drum substantially simultaneously.

Some embodiments of the present invention include a lift system cable management system, comprising: a plurality of wires, one end of at least one of the wires connectable to an input source and the opposite end of the at least one of the wires connectable to an output object movable with an article; a wire containment cable for containing the plurality of wires; and a tray connected along at least a portion of a length of a substantially rectangular tube connectable to an overhead structure, the tray having dimensions for containing the wire containment cable; wherein the wire containment cable is movable between a first, substantially vertical position when the article is fully lowered and a second, substantially horizontal position in the tray when the article is fully raised.

In some such embodiments of the lift system cable management system, when the article is fully raised, the wire containment cable comprises a single layer in the tray.

In some such embodiments of the lift system cable management system, the tray is connected to a top of the article.

Some such embodiments of the lift system cable management system can further comprise: a first roller rotatably attached to one end of the tray; and a second roller movably attached to the tray and movable a predetermined distance along a length of the tray as the article is moved, wherein one of the plurality of cables comprises a wire cable lift cable, wherein the wire containment cable is attached to the second roller and to the wire cable lift cable, and wherein the wire containment cable is guided by the second roller about a surface of the first roller between the first and second positions.

Some such embodiments of the lift system cable management system can further comprise a wire cable loft block located near the end of the tube opposite the drive mechanism, wherein the wire cable lift cable is routed from the drum to and around the wire cable loft block and back in the opposite direction to the second and first rollers.

Some embodiments of the present invention include a beam clamp tube receiver, comprising: a pair of opposing hooks adapted to be tightened together securely onto opposite sides of an overhead structure; and at least two opposing inserts movable vertically inside each hook and spreadable so as to receive a substantially rectangular tube and lock together after the tube is received.

In some such embodiments of the beam clamp tube receiver, the tube is slidable in the beam clamp tube receiver in a direction perpendicular to the overhead structure to which the beam clamp tube receiver is attached.

Some embodiments of the present invention include a low profile cable adjuster, comprising: a first cable guide attached to a first plate and having a 90 degree angle cable path; a second cable guide attached to a second plate horizontally spaced from the first cable guide and having a 180 degree angle cable path; and a horizontal adjustment mechanism attached to the first and second plates configured

to maintain an adjustable distance between the first and second plates, wherein the cable can be routed vertically from the loft block into the first cable guide, out of the first cable guide in a first horizontal direction into one end of the second cable guide, and out of the second cable guide in a second, opposite horizontal direction to an attachment point on the first plate, and wherein the horizontal adjustment mechanism is adjustable to change a length of the cable between a loft block in a lift system and an article to which the cable is attached.

Some embodiments of the present invention include an overspeed brake mechanism, comprising: a brake disk attached to a drive shaft operably connected to a motor and rotatingly positioned between a moveable brake pad moveable toward a fixed brake pad; and a brake shoe attached to the moveable brake pad and configured to move up on a ramp when the motor is unwinding cables to move a load downward to compress against and stop rotation of the brake disk and drive shaft and to move down on the ramp when the motor is winding the cables to move the load upward to allow rotation of the brake disk and drive shaft.

Some embodiments of the present invention include a fleet pivot arm, comprising: a U-shaped arm pivotably attachable to an end of a tube above a drive mechanism in a lift system; the arm having an upper block adjacent the tube and a lower block adjacent the drive mechanism, the lower block pivotable in a direction substantially perpendicular to a longitudinal axis of the tube, wherein when the arm pivots, a plurality of cables attached to a drum are routed along a desired fleet angle as the cables are unwound from and wound onto the drum.

Some such embodiments of the fleet pivot arm can further comprise a roller on an inside of the fleet pivot arm adjacent the lower block and configured to roll against a pivot plate attached to a drive mechanism housing as the fleet pivot arm pivots.

Some embodiments of the present invention include a lift system load sensor, comprising: a first portion connected to a drive mechanism having a drum adapted to wind and unwind a plurality of cables about the drum to raise and lower an article attached to the cables; and a second portion connected to a drive mechanism housing, wherein each portion is adapted to be pulled against the other, thereby sensing changes in a load force on the article attempting to pull the drive mechanism away from the drive mechanism housing, and wherein the load sensor is adapted to adjust movement of the article when changes in the load force are sensed.

Some such embodiments of the lift system load sensor can further comprise: a set of slide rails attached between the drive mechanism housing and a drive mechanism operably connected to the drum; and a load sensor slide plate slidably mounted on the slide rails, wherein the load sensor is operably attached to the load sensor slide plate, and wherein an increased load force on the article causes the slide plate to be pulled away from the drive mechanism housing, and the first and second portions of the load sensor to be pulled against each other.

Some embodiments of the present invention include a method, comprising: providing a lift system comprising (a) a substantially rectangular tube connectable to an overhead structure, (b) a drive mechanism connected externally on one end of the tube, (c) a funnel-shaped drum operably connected to the drive mechanism, (d) a plurality of loft blocks connected to the tube internally; routing a plurality of cables each attached on one end to the drum through a generally horizontal path of travel from the drum to one of

the loft blocks, and then through a generally vertical path of travel downward from the loft block; attaching an opposite end of each cable to an article; winding the cables about the drum to raise the article; and unwinding the cables from the drum to lower the article.

In some such embodiments of the method, the drum can further comprise: an apex having a first diameter and a base having a second diameter larger than the first diameter; a constant diameter portion having the first diameter and extending from the apex; a gradually increasing diameter portion extending from the constant diameter portion to the base; a plurality of discrete circumferential channels in the constant diameter portion, each channel adapted to route and maintain one of the cables in a predetermined position about the drum; and a first one of the channels adjacent the gradually increasing diameter portion extending in a circumferential pattern about the gradually increasing diameter portion; and the method can further comprise: winding a first one of the cables in the first channel about the constant diameter portion and the gradually increasing diameter portion to the base, whereby notches are formed between adjacent coils of the first cable; winding a second cable in a second channel adjacent the first channel and into succeeding notches in the coils of the first cable; and winding succeeding cables in succeeding adjacent channels in the constant diameter portion and into succeeding adjacent notches in coils of an adjacent wound cable.

Some such embodiments of the method can further comprise winding each of the cables about the drum substantially simultaneously.

Some such embodiments of the method can further comprise: routing each of the cables through a guide hole in a guide block of a cable guide assembly that is operably connected to the drum; and moving the guide block at substantially the same angle as the drum to guide and maintain the cables at the same fleet angle along the route to and from the loft blocks as the angle at which the cables are wound on the drum.

Some embodiments of the present invention include a method, comprising: connecting one end of at least one of a plurality of wires to an input source and the opposite end of the at least one of the wires to an output object movable with an article in a lift system; containing the plurality of wires in a wire containment cable; connecting a tray along at least a portion of a length of a substantially rectangular tube connectable to an overhead structure, the tray having dimensions for containing the wire containment cable; moving the wire containment cable between a first, substantially vertical position when the article is fully lowered and a second, substantially horizontal position in the tray when the article is fully raised.

Some such embodiments of the method can further comprise positioning the wire containment cable in a single layer in the tray when the article is fully raised.

In some such embodiments of the method, the tray is connected to a top of the article.

Some such embodiments of the method can further comprise: attaching a rotatable first roller to one end of the tray; attaching a movable second roller to the tray that is movable a predetermined distance along a length of the tray as the article is moved; attaching the wire containment cable to the second roller and to a wire cable lift cable comprising one of the plurality of cables; and guiding the wire containment cable by the second roller about a surface of the first roller between the first and second positions.

Some such embodiments of the method can further comprise: a wire cable loft block located near an end of the tube

opposite a drive mechanism, the method further comprising routing the wire cable lift cable from the drive mechanism to and around the wire cable loft block and back in the opposite direction to the second and first rollers.

Some embodiments of the present invention include a method, comprising: providing a plurality of lengthwise portions of a substantially rectangular tube adapted for raising and lowering an article; connecting at least two of the plurality of tube portions to an overhead structure; abutting the at least two tube portions end to end; fastening together the abutting ends of the tube portions using a splicing clamp comprising an upper plate and a lower plate.

Some embodiments of the present invention include a method, comprising: providing a beam clamp tube receiver comprising a pair of opposing hooks and at least two opposing inserts movable vertically and spreadable inside each hook; tightening together the pair of hooks securely onto opposite sides of an overhead structure; inserting a substantially rectangular tube adapted for raising and lowering an article into the beam clamp tube receiver; and locking the tube in the beam clamp tube receiver.

Some such embodiments of the method can further comprise sliding the tube in the beam clamp tube receiver in a direction perpendicular to the overhead structure to which the beam clamp tube receiver is attached.

Some embodiments of the present invention include a method, comprising: providing a drum having a constant diameter portion; winding and unwinding a plurality of cables about the drum to raise and lower an article attached to the cables; maintaining the cables in position about the constant diameter portion of the drum with a cable keeper comprising an arm extending across the constant diameter portion along an axis of the cables and biased against the drum.

Some such embodiments of the method can further comprise guiding the cable keeper arm across the constant diameter portion of the drum at the same rate as the cables wind onto and unwind from the drum.

Some such embodiments of the method can further comprise: monitoring tension on each of the cables with a slack line detector comprising a slack line sensor arm biased against each of the cables and movable in response to a loss of tension on the cables; signaling a cable control with a switch responsive to movement of the sensor arm; and adjusting movement of the cables in response to a loss of tension on the cables.

Some embodiments of the present invention include a method, comprising: routing a cable in a lift system about a loft block and through a generally vertical path of travel downward; routing the cable from the loft block vertically into a first cable guide having a 90 degree angle cable path, out of the first cable guide in a first horizontal direction into one end of a second cable guide having a 180 degree angle cable path, and out of the second cable guide in a second, opposite horizontal direction to the cable guide; attaching the cable to an article to be raised and lowered; adjusting a horizontal adjustment mechanism positioned between the first and second cable guides to change a length of the cable between the loft block and the article.

Some embodiments of the present invention include a method, comprising: providing a brake disk attached to a drive shaft operably connected to a motor and rotatably positioned between a moveable brake pad moveable toward a fixed brake pad; moving the moveable brake pad away from a ramp to allow rotation of the brake disk and drive shaft so that the motor can wind cables to move a load upward; and compressing the moveable brake pad against

the ramp to stop rotation of the brake disk and drive shaft when the motor is unwinding cables to move a load downward.

Some such embodiments of the method can further comprise: providing a pivotable brake release arm adjacent the ramp; and gradually releasing the brake disk after stopping rotation of the brake disk and drive shaft by tilting the drive shaft and the motor downward to actuate the brake release arm.

Some embodiments of the present invention include a method, comprising: providing a lift system comprising (a) a substantially rectangular tube, (b) a drive mechanism connected below one end of the tube, (c) a funnel-shaped drum operably connected to the drive mechanism, and (d) a fleet pivot arm pivotably attached to an end of the tube above the drive mechanism and having at least one block; routing a plurality of cables attached on one end to the drum through the at least one block; and pivoting the fleet pivot arm in a direction substantially perpendicular to a longitudinal axis of the tube as the cables are unwound from and wound onto the drum, thereby guiding the cables along a desired fleet angle.

Some embodiments of the present invention include a method, comprising: providing a lift system load sensor comprising a first portion connected to a drum adapted to wind and unwind a plurality of cables about the drum to raise and lower an article attached to the cables, and a second portion connected to a substantially rectangular tube connectable to an overhead structure, each portion of the load sensor adapted to be pulled against the other; sensing the load sensor portions pulling against each other due to changes in a load force on the article; and adjusting movement of the article in response to the sensed changes.

Features of lift assembly systems and methods of the present invention may be accomplished singularly, or in combination, in one or more of the embodiments of the present invention. Although particular embodiments have been described, it should be recognized that these embodiments are merely illustrative of the principles of the present invention. Those of ordinary skill in the art will appreciate that lift systems and method of the present invention may be constructed and implemented in other ways and embodiments. Accordingly, the description herein should not be read as limiting the present invention, as other embodiments also fall within the scope of the present invention.

The invention claimed is:

1. A lift system configured to move an article relative to a beam, the lift system comprising:

a drum rotatable about an axis;
 an elongate member coupled to the drum, the elongate member configured to be coupled to the article;
 a beam clamp configured to be fixed to the beam;
 a tube coupled to the beam clamp; and
 a loft block coupled to the tube and configured to guide the elongate member to raise the article when the drum rotates about the axis in a first direction and to lower the article when the drum rotates about the axis in a second direction,

wherein one of the beam clamp and the tube includes a slot, and

wherein the other one of the beam clamp and the tube includes a protrusion positioned within the slot such that the tube is coupled to the beam clamp.

2. The lift system of claim 1, wherein clamps are positioned within the slot for the clamps to engage the protrusion.

43

3. The lift system of claim 2, wherein the protrusion includes a flange engageable with the clamps for the tube to hang from the beam clamp.

4. The lift system of claim 3, wherein the flange is inserted between the clamps in a first direction, and wherein the clamps move relative to the beam clamp in response to the flange being inserted between the clamps.

5. The lift system of claim 4, wherein the protrusion and the clamps move in a second direction opposite the first direction for the tube to hang from the beam clamp.

6. The lift system of claim 5, wherein the slot is defined by a plurality of walls, wherein each of the plurality of walls includes a tapered tip, and wherein the tapered tips restrict movement of the clamps in the second direction.

7. The lift system of claim 1, wherein the tube includes the protrusion, and wherein the beam clamp includes the slot.

8. The lift system of claim 1, wherein a snap connection is provided between the protrusion and the slot to secure the tube to the beam clamp.

9. The lift system of claim 1, wherein the protrusion is fixed to the one of the beam clamp and the tube.

10. The lift system of claim 1, wherein the loft block is a first loft block of a plurality of loft blocks, and wherein the plurality of loft blocks are coupled to the tube along a length of the tube.

11. The lift system of claim 1, wherein the drum is coupled to the tube.

12. The lift system of claim 1, wherein the tube includes a channel having a longitudinal axis extending between opposite ends of the tube, wherein the channel receives a portion of the loft block to couple the loft block to the tube, and wherein the loft block is selectively lockable in a plurality of positions along the longitudinal axis of the channel.

13. A lift system configured to move an article relative to a beam, the lift system comprising:

- a drum rotatable about an axis;
- an elongate member coupled to the drum, the elongate member also configured to be coupled to the article;

44

a tube configured to be attached to the beam, the tube having a longitudinal axis between opposing ends of the tube; and

a loft block coupled to the tube and moveable along the longitudinal axis of the tube, the loft block lockable in a plurality of positions relative to the tube along the longitudinal axis, the loft block configured to guide the elongate member to raise the article when the drum rotates about the axis in a first direction and to lower the article when the drum rotates about the axis in a second direction.

14. The lift system of claim 13, wherein the loft block is wedged in a channel of the tube to lock the loft block relative to the tube.

15. The lift system of claim 13, wherein the loft block is configured to move upwardly toward the beam to allow movement of the loft block relative to the tube, and wherein the loft block is configured to move downwardly away from the beam to secure the loft block to the tube.

16. The lift system of claim 13, wherein the tube includes a channel defined by a plurality of walls of the tube, wherein the plurality of walls each include a rail adjacent an opening of the channel, and wherein the loft block slides along the rails to position the loft block in the plurality of positions relative to the tube.

17. The lift system of claim 16, wherein the loft block includes a locking mechanism, and wherein the locking mechanism is operable to lock the loft block relative to the tube in response to the locking mechanism being actuated.

18. The lift system of claim 13, further comprising a beam clamp configured to be fixed to the beam, wherein the tube is coupled to the beam clamp.

19. The lift system of claim 18, wherein one of the beam clamp and the tube includes a plurality of walls defining a slot, and wherein the other one of the beam clamp and the tube includes a protrusion positioned within the slot such that the tube is coupled to the beam clamp.

20. The lift system of claim 19, wherein a snap connection is provided between the protrusion and the slot to secure the tube to the beam clamp.

* * * * *