



US010227221B2

(12) **United States Patent**  
**Hoffend, III et al.**

(10) **Patent No.:** **US 10,227,221 B2**  
(45) **Date of Patent:** **Mar. 12, 2019**

(54) **LIFT ASSEMBLY SYSTEMS AND METHODS**

(71) Applicant: **Electronic Theatre Controls, Inc.**,  
Middleton, WI (US)

(72) Inventors: **Donald A. Hoffend, III**, Alexandria,  
VA (US); **William Florac**, Verona, WI  
(US); **Michael Lichter**, Holzkirchen  
(DE); **Edwin W. Bolz**, Queensbury, NY  
(US)

(73) Assignee: **Electronic Theatre Controls, Inc.**,  
Middleton, WI (US)

(\*) Notice: Subject to any disclaimer, the term of this  
patent is extended or adjusted under 35  
U.S.C. 154(b) by 767 days.

(21) Appl. No.: **14/747,230**

(22) Filed: **Jun. 23, 2015**

(65) **Prior Publication Data**

US 2015/0321116 A1 Nov. 12, 2015

**Related U.S. Application Data**

(63) Continuation of application No. 13/475,267, filed on  
May 18, 2012, now Pat. No. 9,061,869, which is a  
(Continued)

(51) **Int. Cl.**  
**B66D 5/16** (2006.01)  
**F16M 13/02** (2006.01)  
(Continued)

(52) **U.S. Cl.**  
CPC ..... **B66D 5/16** (2013.01); **A63J 1/028**  
(2013.01); **B66D 1/38** (2013.01); **B66D 1/56**  
(2013.01);  
(Continued)

(58) **Field of Classification Search**

CPC ... B66D 1/36; B66D 1/38; B66D 1/39; B66D  
1/50; B66D 1/505; B66D 1/56  
See application file for complete search history.

(56) **References Cited**

**U.S. PATENT DOCUMENTS**

1,982,281 A 11/1934 Birkenmaier et al.  
3,899,143 A \* 8/1975 Slezak ..... B65H 59/04  
242/156.2

(Continued)

**FOREIGN PATENT DOCUMENTS**

DE 1014725 8/1957  
DE 2710145 9/1978

(Continued)

**OTHER PUBLICATIONS**

Extended European Search Report from the European Patent Office  
for Application No. 15158343.2 dated Jun. 15, 2015 (7 pages).

(Continued)

*Primary Examiner* — Emmanuel M Marcelo

(74) *Attorney, Agent, or Firm* — Michael Best &  
Friedrich LLP

(57) **ABSTRACT**

A lift assembly includes an article to be lifted between a  
lowered position and a raised position, a drive element  
coupled to the article, a power mechanism coupled to the  
drive element, and a power transfer mechanism coupled  
between the power mechanism and the drive element. The  
power transfer mechanism includes control electronics hav-  
ing a first upward limit switch adapted to deactivate the  
power mechanism when the article is lifted to a first upward  
height, and a second upward limit switch adapted to deac-  
tivate the power mechanism when the article is lifted to a  
second upward height higher than the first upward height.

**20 Claims, 44 Drawing Sheets**

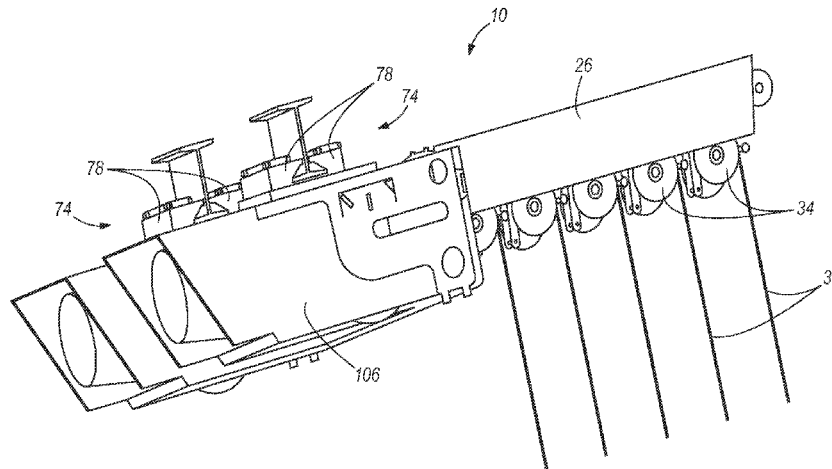

**Related U.S. Application Data**

- continuation of application No. PCT/US2010/057268, filed on Nov. 18, 2010.
- (60) Provisional application No. 61/358,537, filed on Jun. 25, 2010, provisional application No. 61/262,244, filed on Nov. 18, 2009.
- (51) **Int. Cl.**  
*A63J 1/02* (2006.01)  
*B66D 1/38* (2006.01)  
*B66D 1/56* (2006.01)  
*G01L 5/10* (2006.01)
- (52) **U.S. Cl.**  
 CPC ..... *F16M 13/022* (2013.01); *G01L 5/102* (2013.01); *G01L 5/107* (2013.01)

7,185,774	B2	3/2007	Colgate et al.	
7,311,297	B1	12/2007	Bradshaw et al.	
7,364,136	B2	4/2008	Hossler	
8,317,159	B2	11/2012	Hoffend, III	
8,403,302	B2 *	3/2013	Erel	B66C 23/02 248/205.1
9,890,023	B2 *	2/2018	Codd	B66D 5/02
2005/0179020	A1 *	8/2005	Taylor	B66D 1/485 254/270
2006/0163546	A1 *	7/2006	Marcil	B66D 1/56 254/271
2006/0284151	A1	12/2006	Hossler	
2008/0157042	A1 *	7/2008	Jacobson	B66B 9/00 254/270
2009/0127527	A1 *	5/2009	Hoffend	A63J 1/028 254/338
2009/0140221	A1	6/2009	Kochan et al.	
2015/0041740	A1 *	2/2015	Codd	B66D 1/08 254/267

(56) **References Cited**

U.S. PATENT DOCUMENTS

4,213,019	A *	7/1980	Houp	E05D 13/00 200/47
4,316,602	A *	2/1982	Desplats	B66D 1/7415 104/173.1
4,448,394	A *	5/1984	LeMoine	E21B 19/008 254/271
4,491,301	A *	1/1985	Pendola	B66D 1/58 212/281
4,624,450	A *	11/1986	Christison	B66D 1/52 254/272
4,854,547	A *	8/1989	Oliphant	B66D 1/08 254/271
4,928,925	A *	5/1990	Christison	B63B 23/50 254/264
5,186,283	A *	2/1993	Salmon	B66B 11/08 187/254
5,295,664	A *	3/1994	Kamper	B60P 7/083 254/220
5,960,849	A *	10/1999	Delaney	B66D 1/50 160/188
5,988,596	A *	11/1999	Mitchell	B66D 1/36 254/271
6,003,843	A *	12/1999	Fujiwara	B66D 3/02 254/271
6,209,852	B1	4/2001	George et al.	
6,811,112	B1 *	11/2004	Currie	B65H 54/2872 242/157.1

FOREIGN PATENT DOCUMENTS

DE	9415808	12/1994	
EP	0009058	4/1980	
EP	0346318	12/1989	
EP	0457436	11/1991	
EP	0504867	9/1992	
EP	0798488	10/1997	
EP	2947040	A1 * 11/2015	B66D 5/02
FR	640143	7/1928	
FR	2798597	3/2001	
GB	178580	4/1922	
JP	2002167175	6/2002	
WO	2006031245	3/2006	
WO	2007127453	11/2007	
WO	2008068928	6/2008	
WO	2009062164	5/2009	

OTHER PUBLICATIONS

Supplementary European Search Report and Written Opinion for Application No. 10832195 dated Oct. 31, 2013 (6 pages).  
 International Report on Patentability and Written Opinion from the International Bureau for Application No. PCT/US2010/057268 dated May 31, 2012 (13 pages).  
 International Search Report and Written Opinion for International Application No. PCT/US2010/057268 dated Jan. 31, 2011 (15 pages).

\* cited by examiner

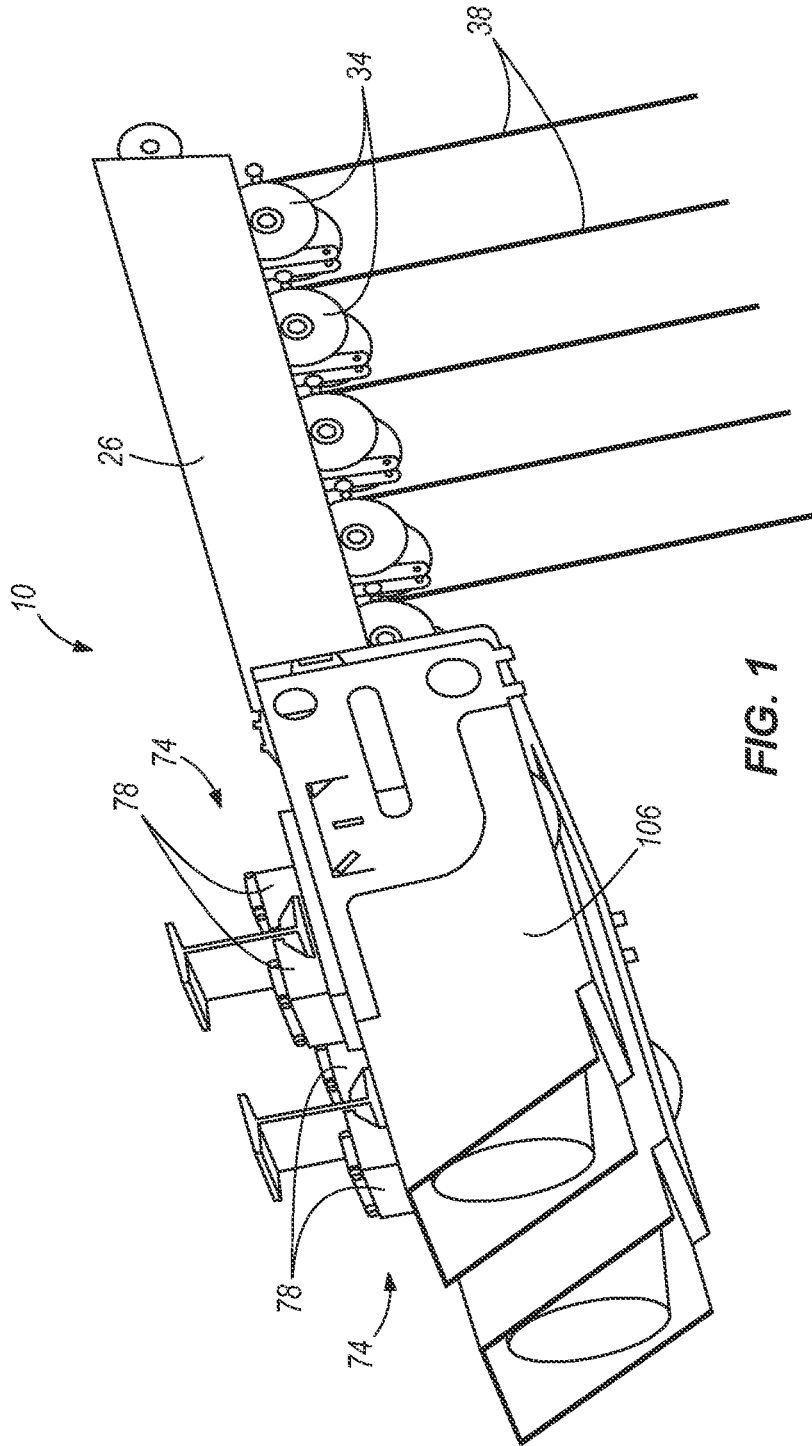

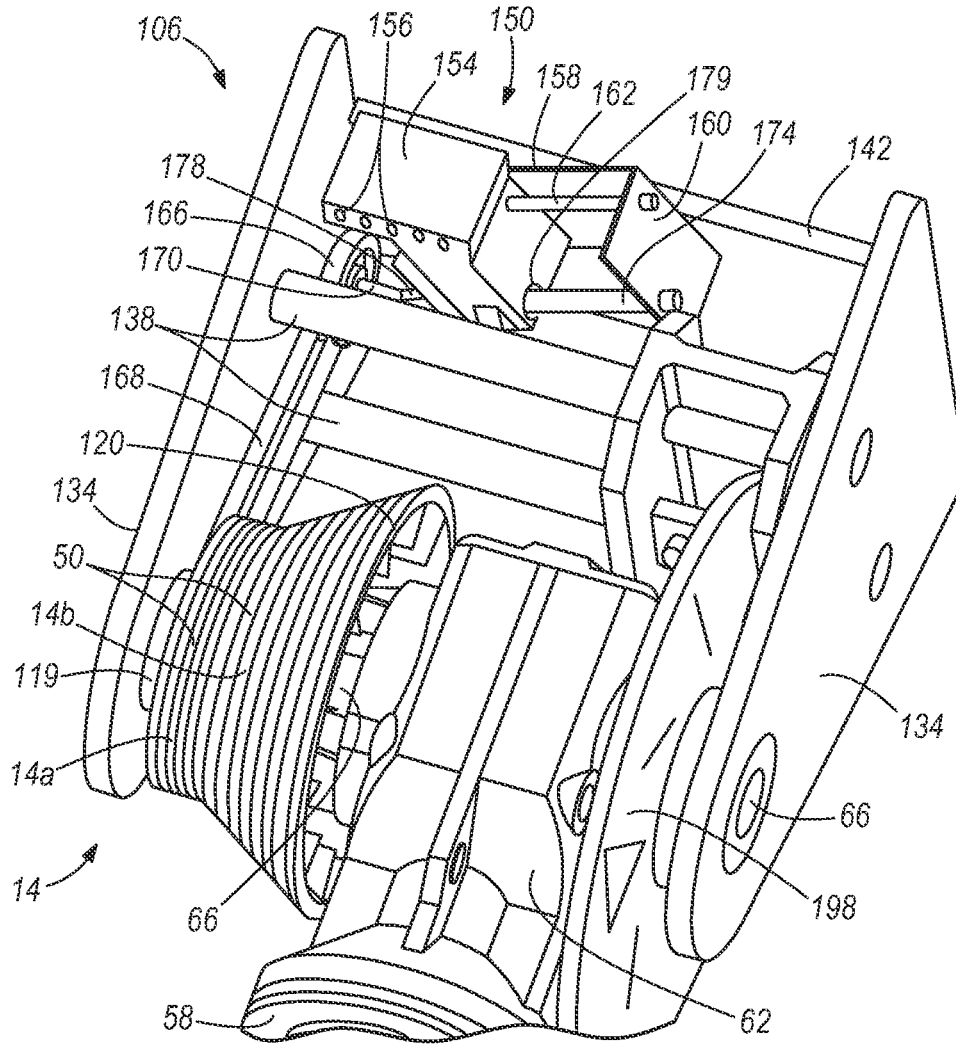

FIG. 2

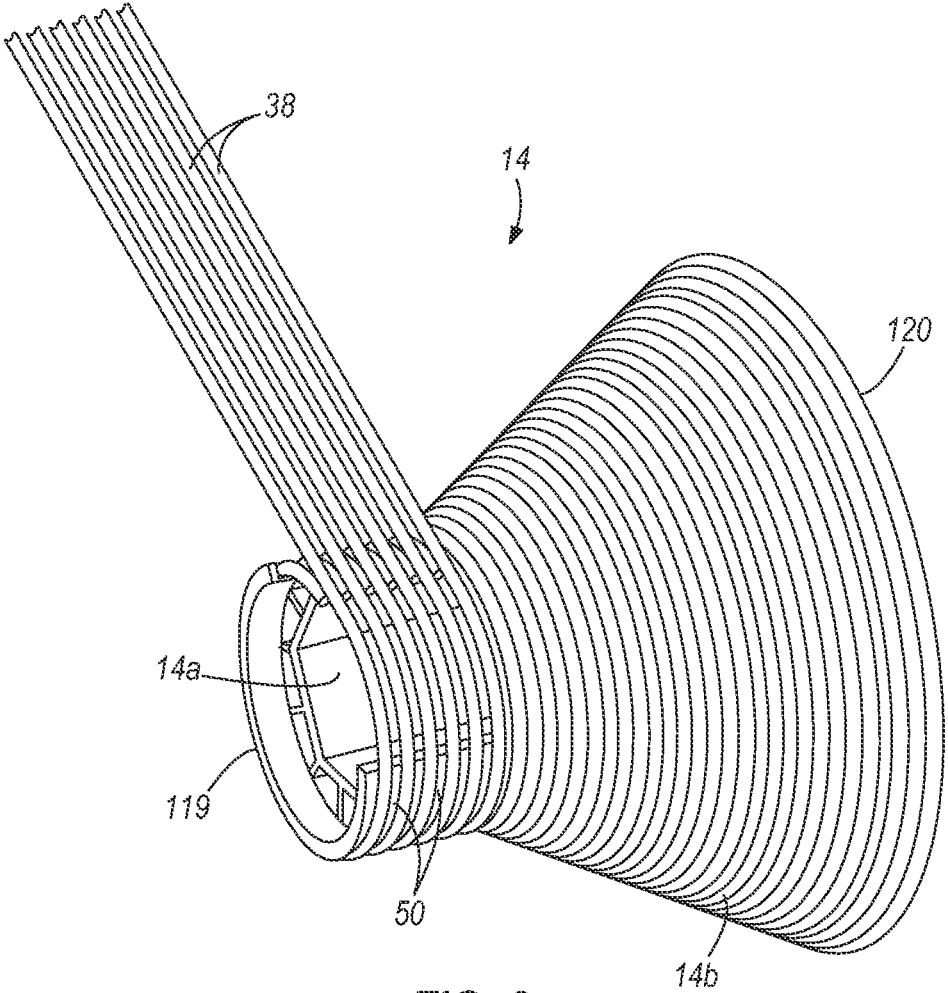
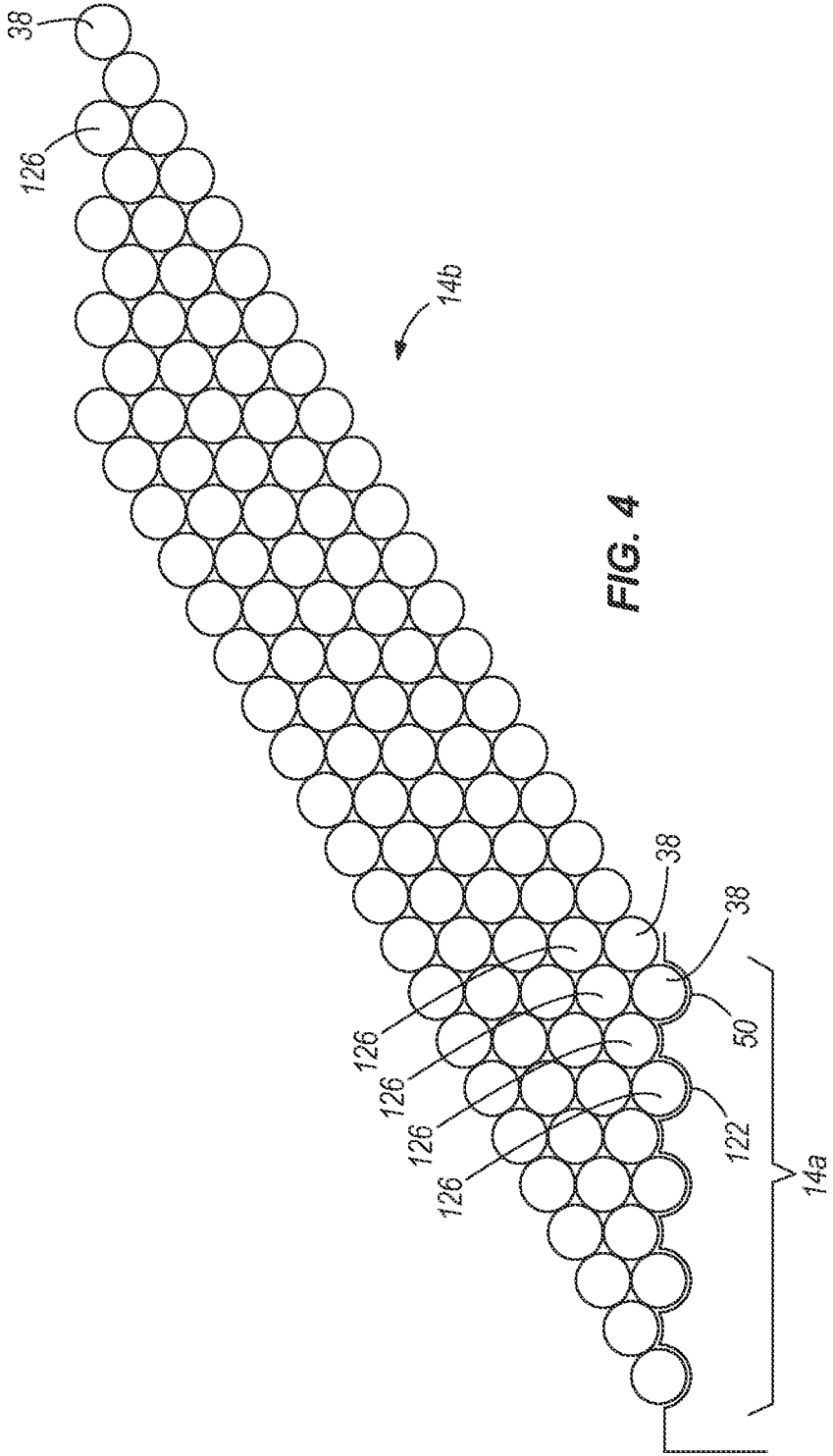

FIG. 3



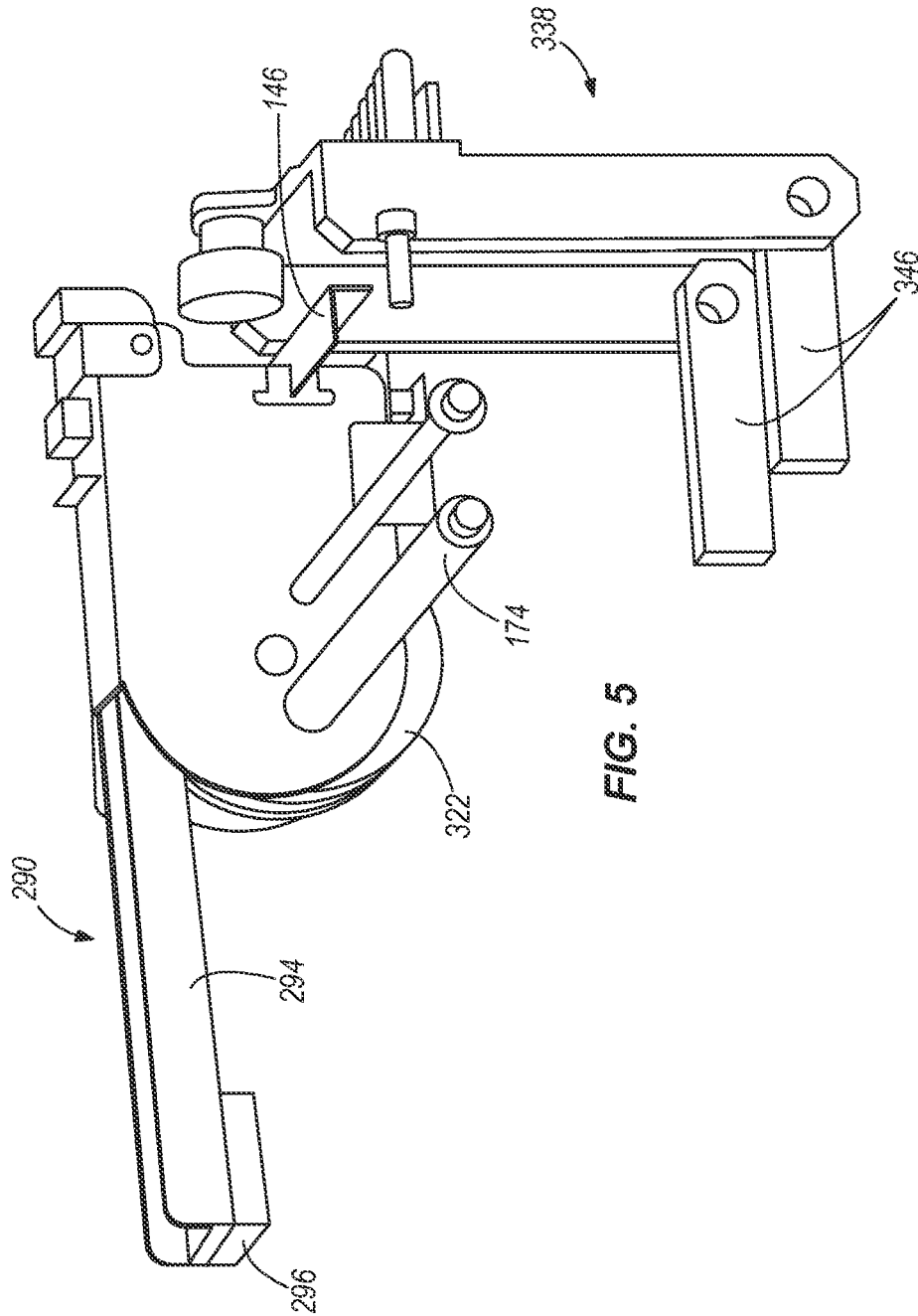

FIG. 5

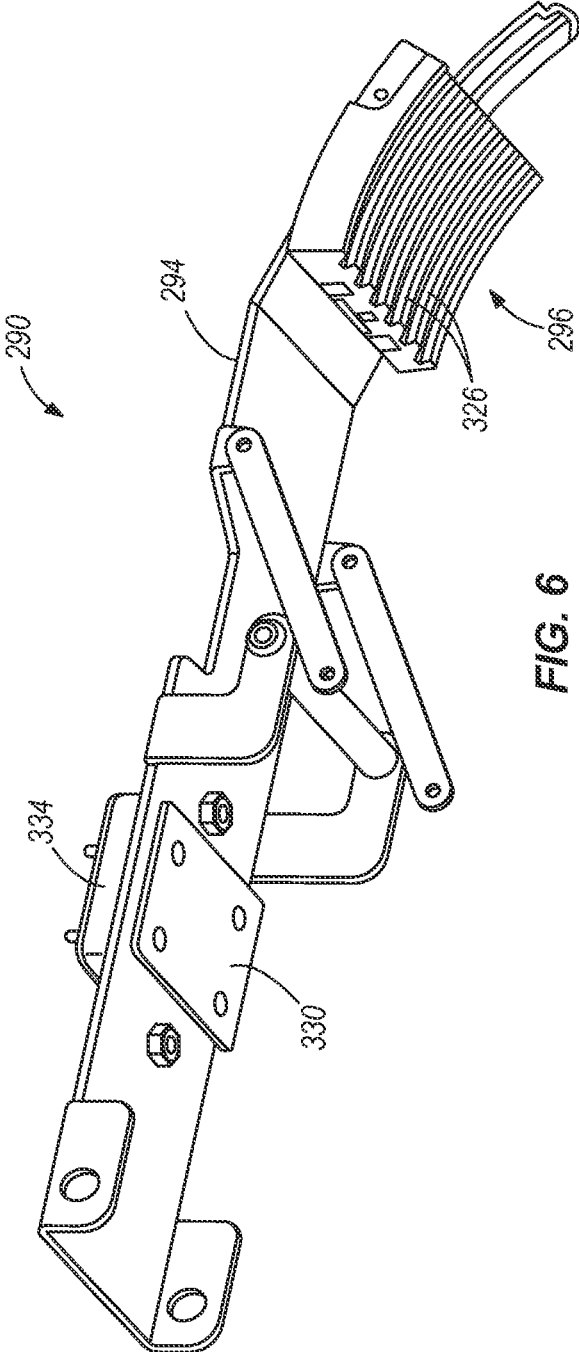
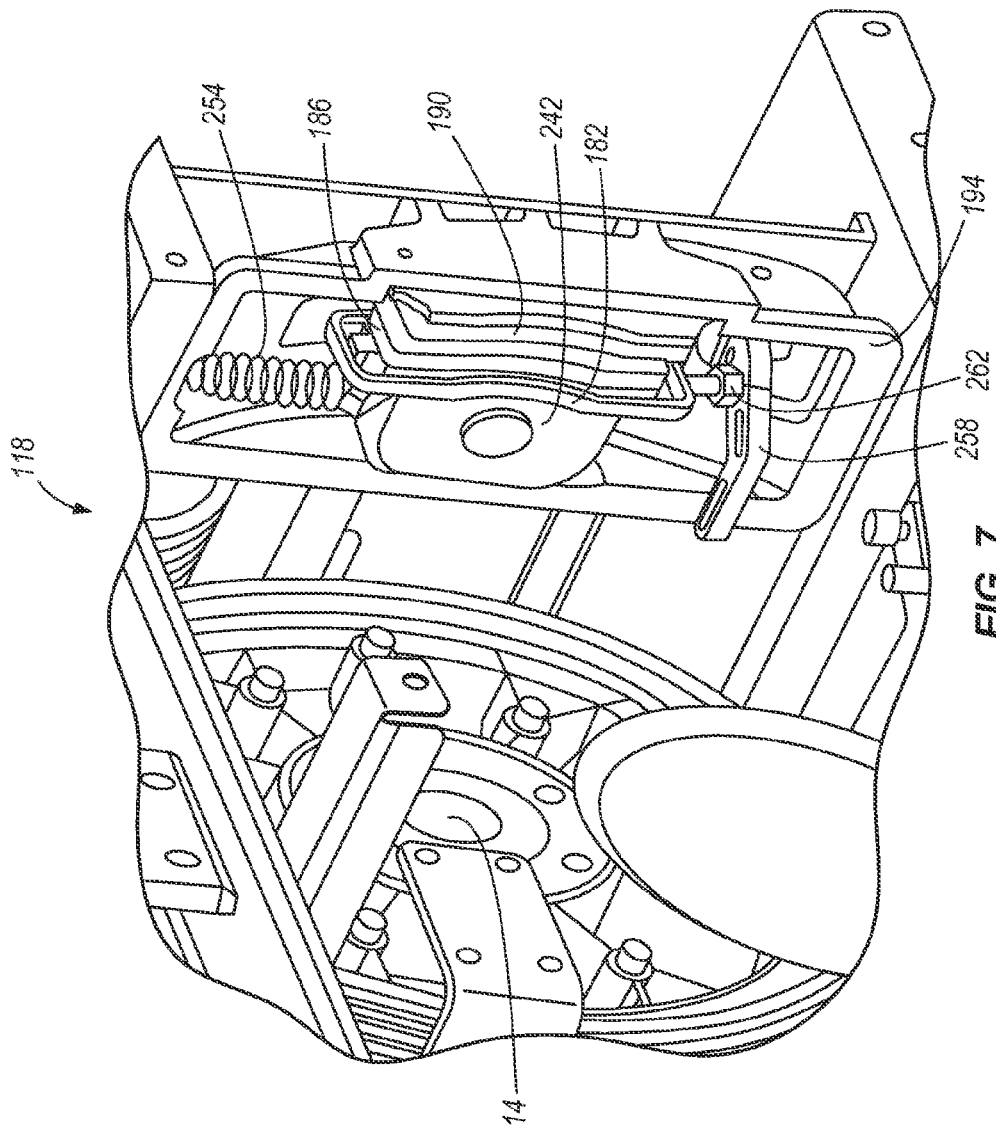

FIG. 6





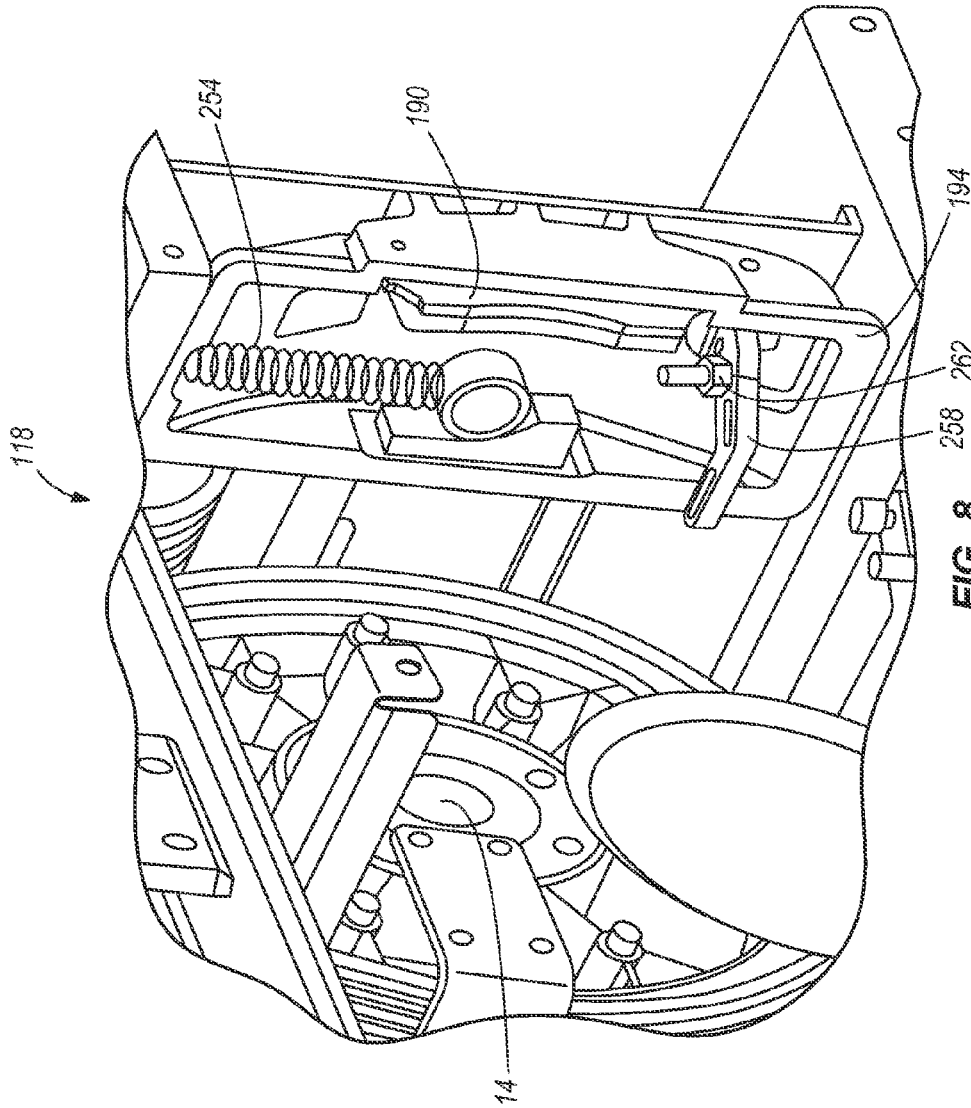

FIG. 8

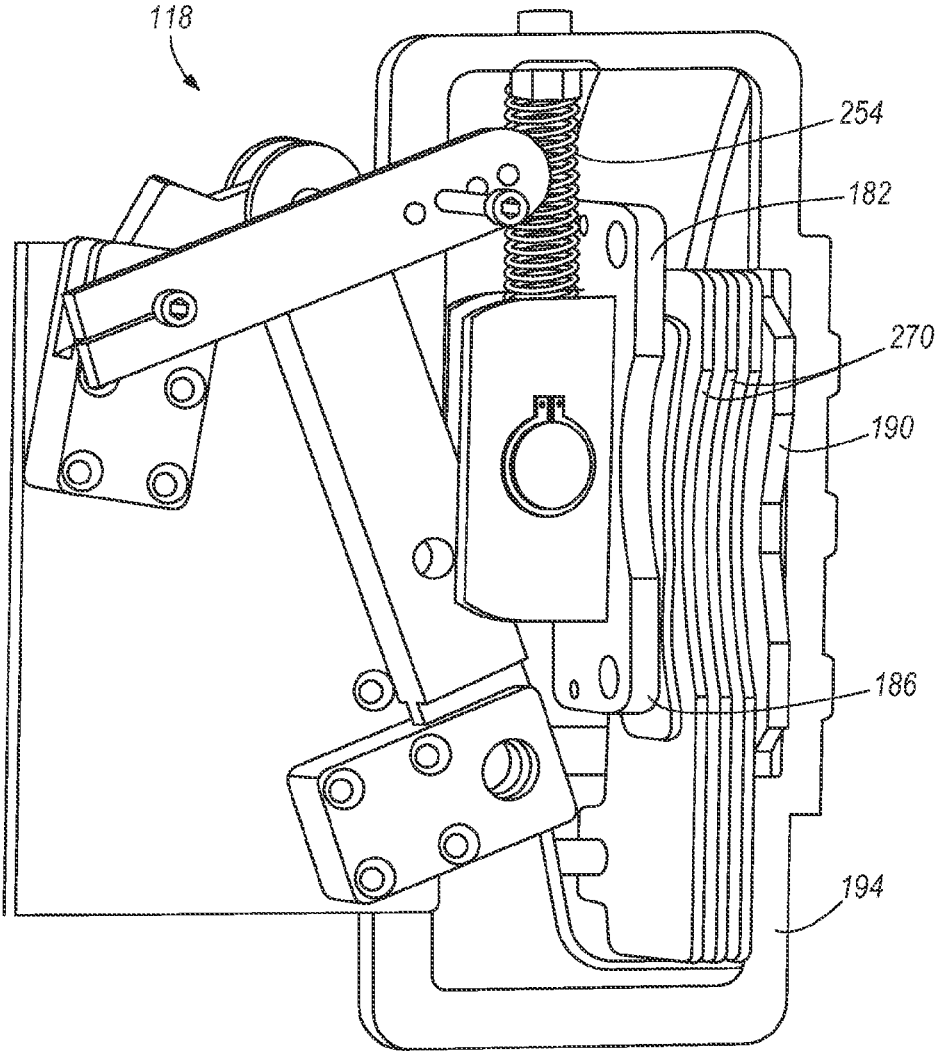

FIG. 9

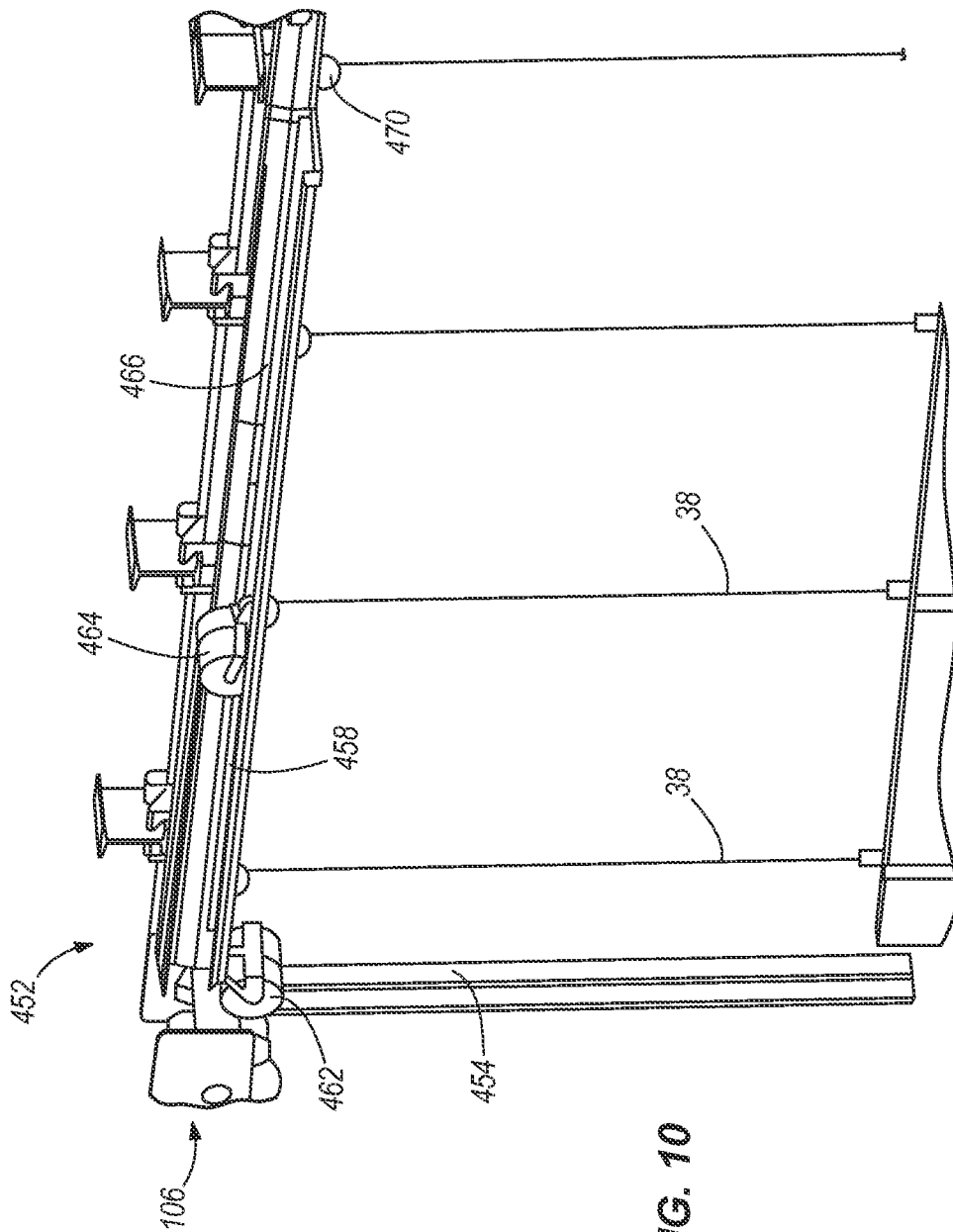

FIG. 10



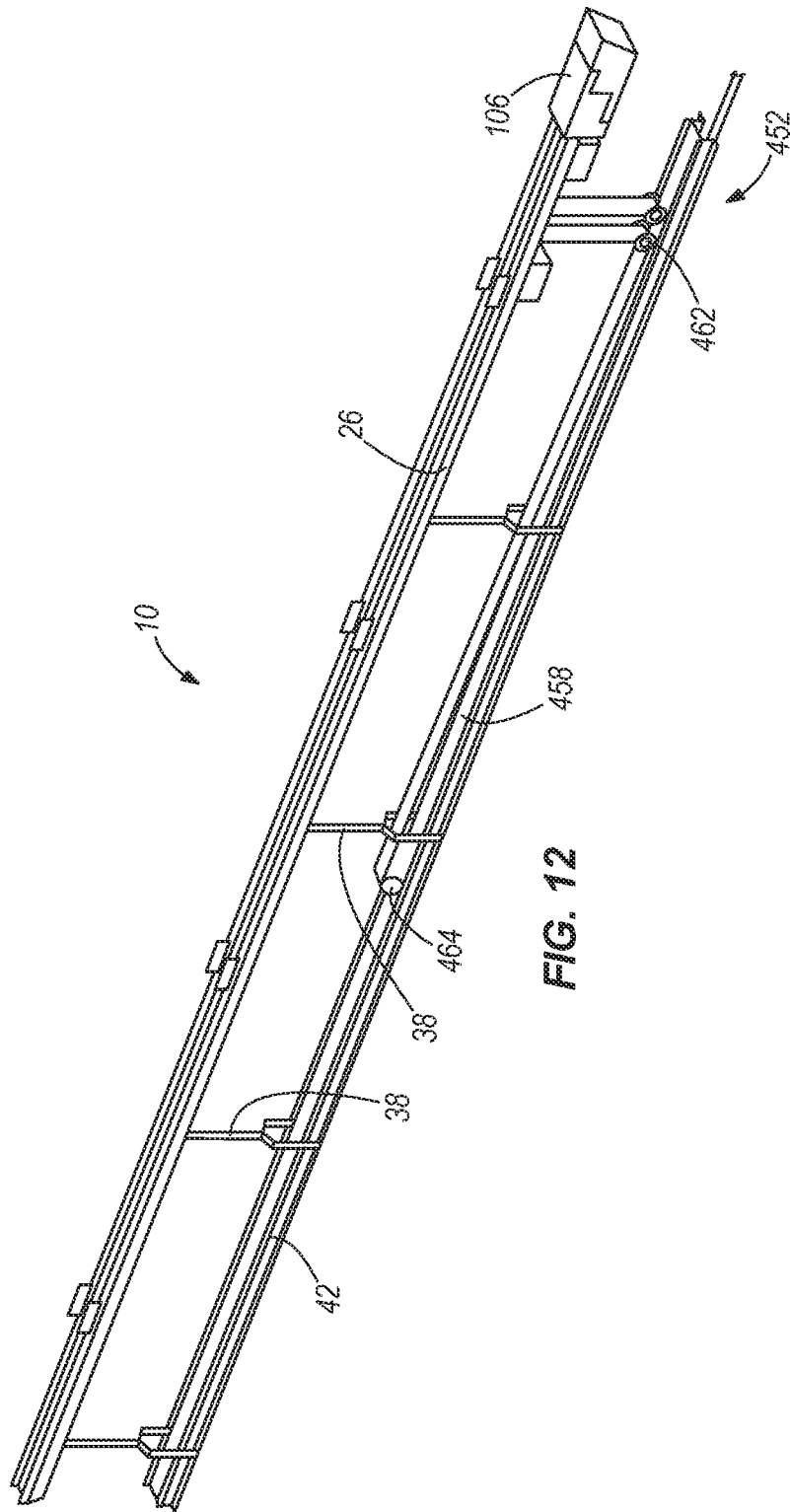

FIG. 12

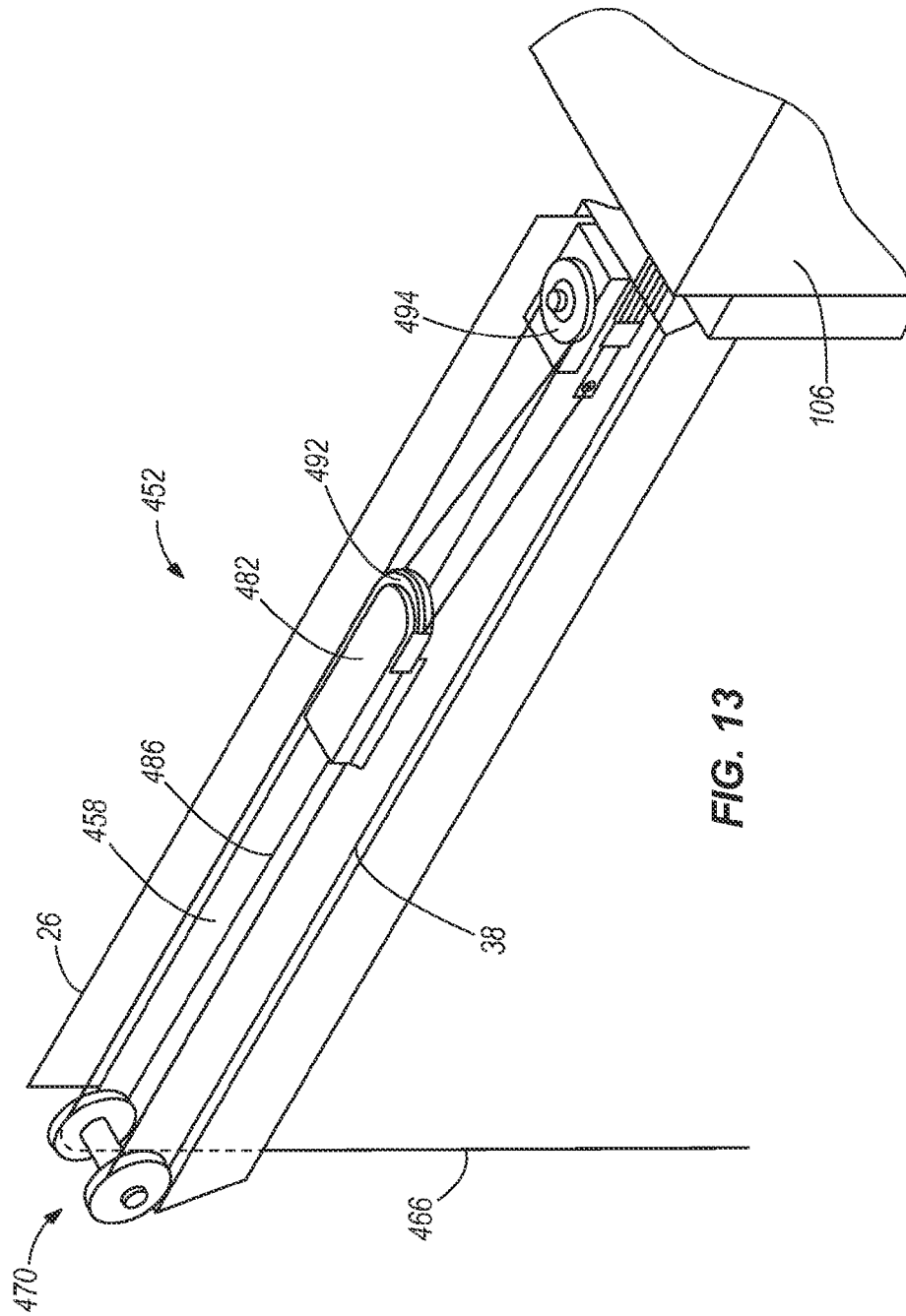
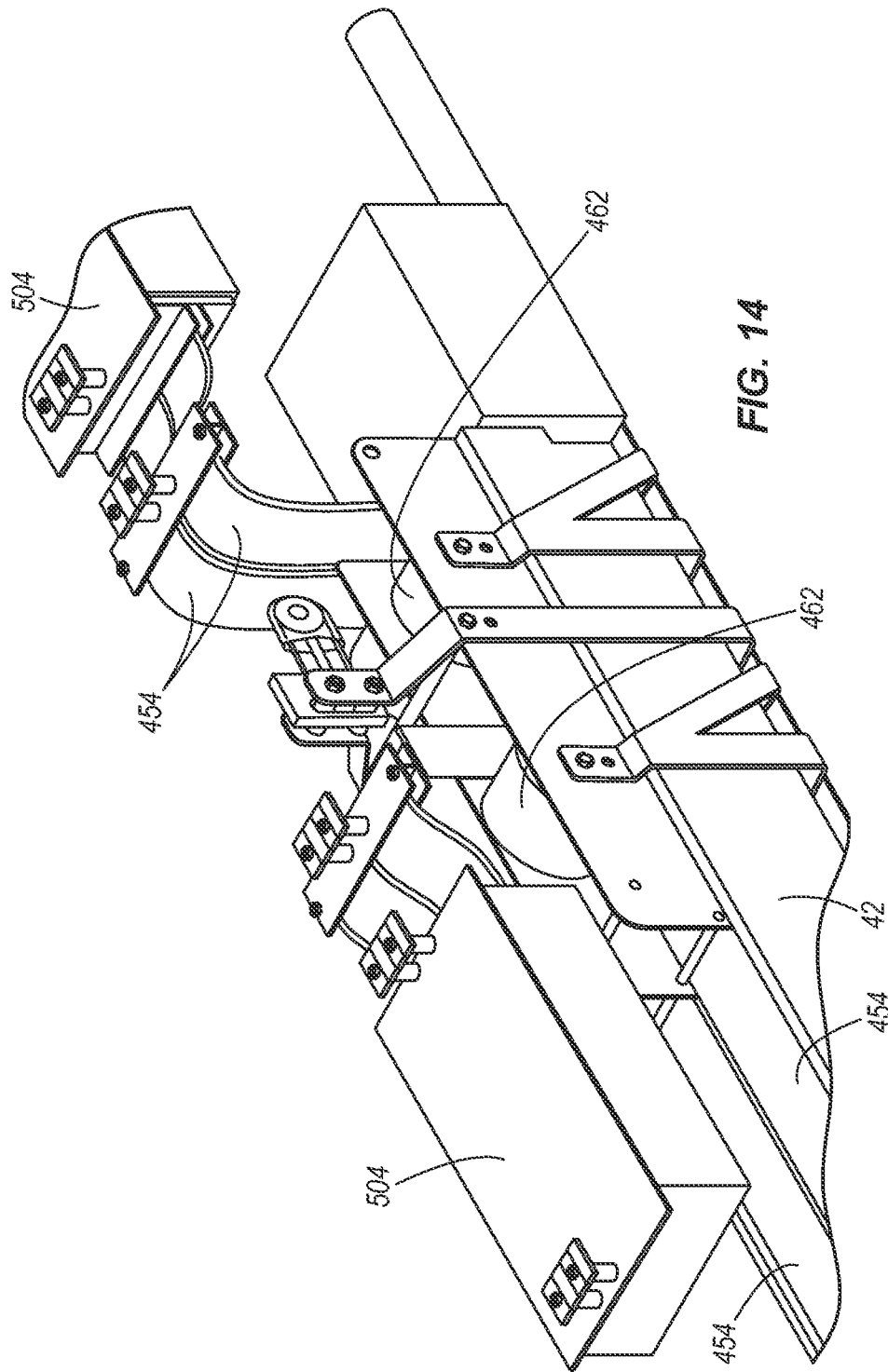

FIG. 13





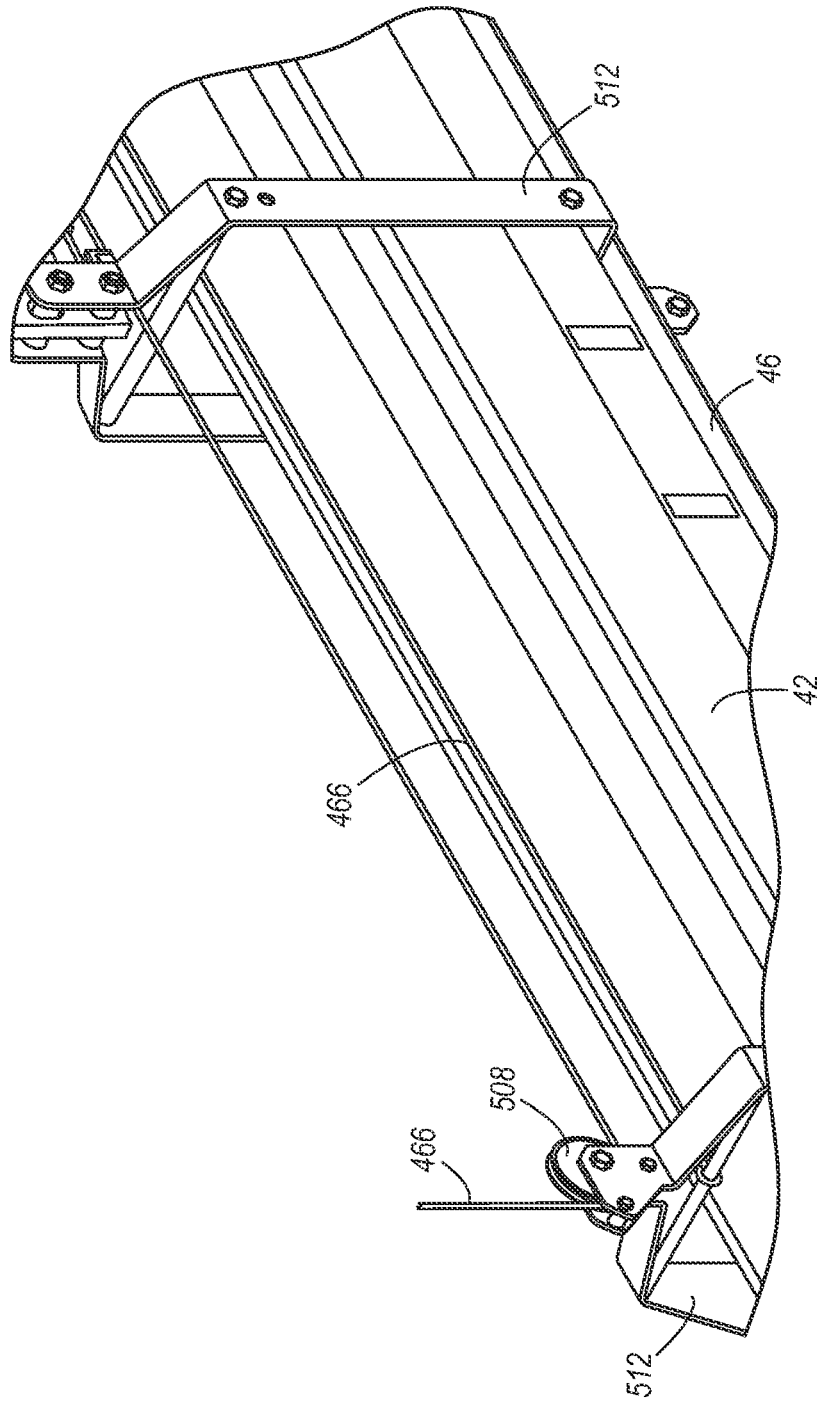

FIG. 15

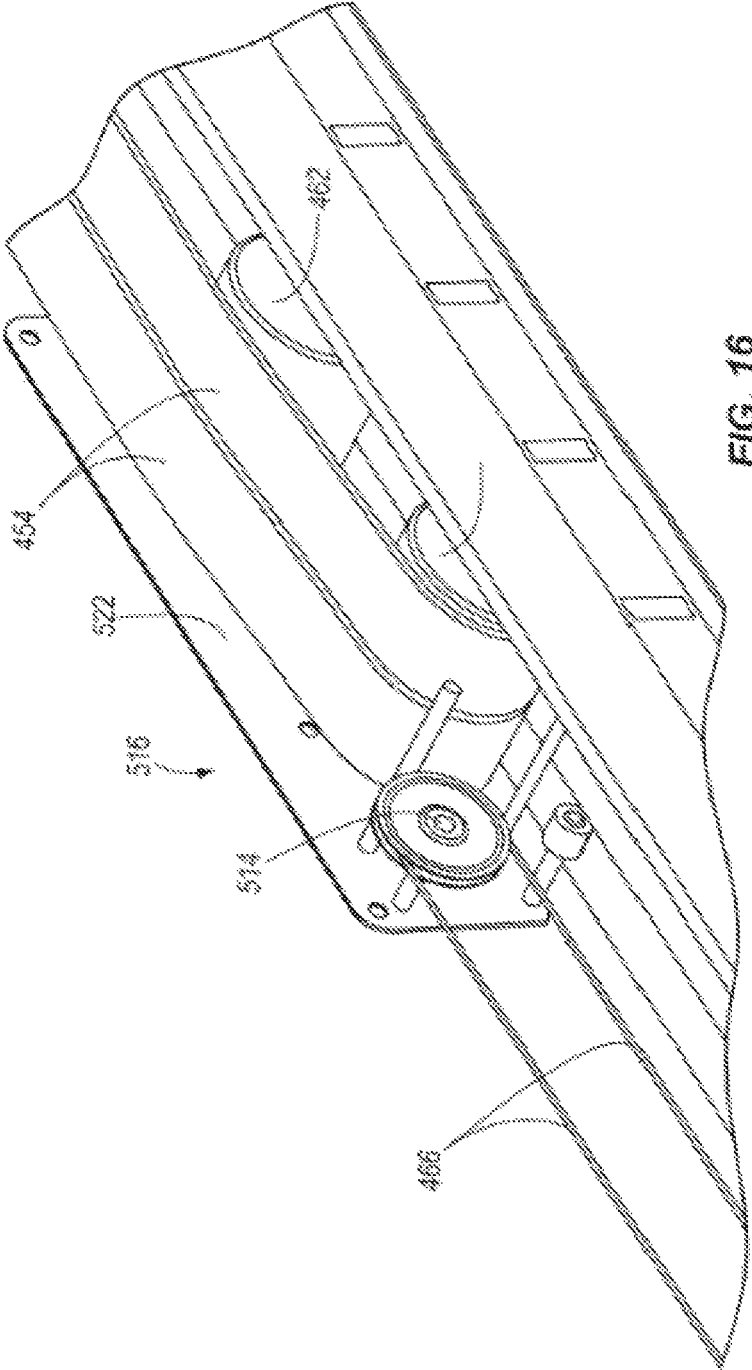

FIG. 16

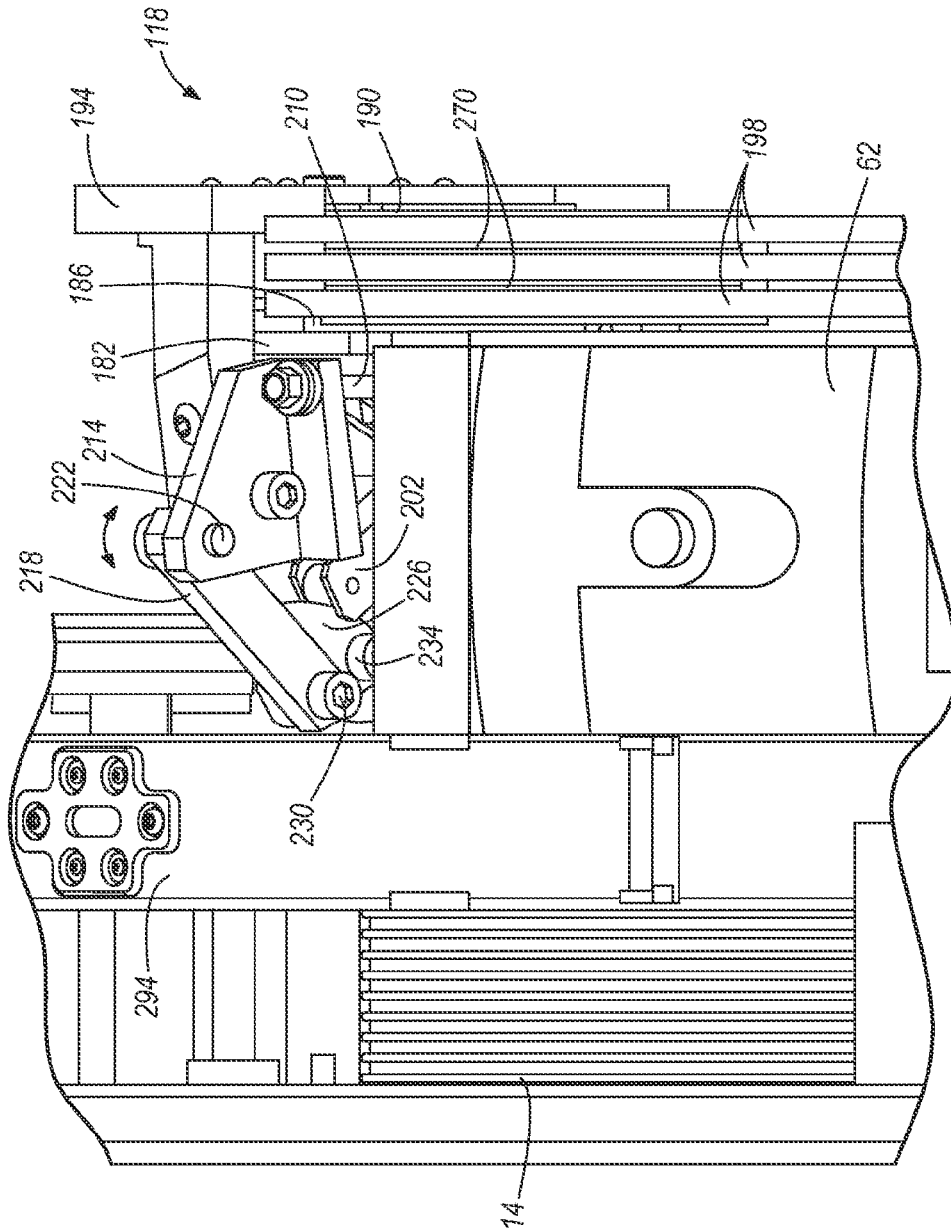

FIG. 17

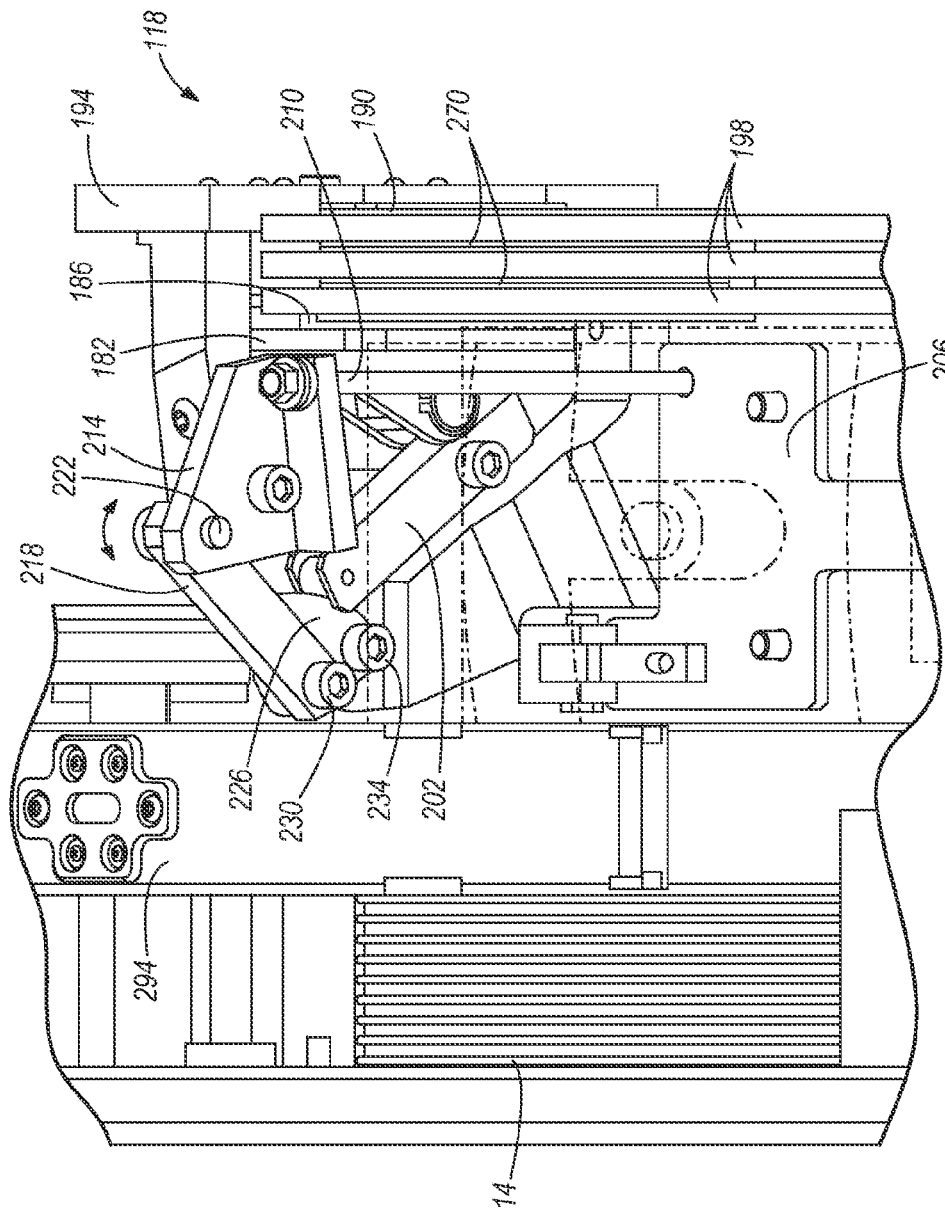

FIG. 18

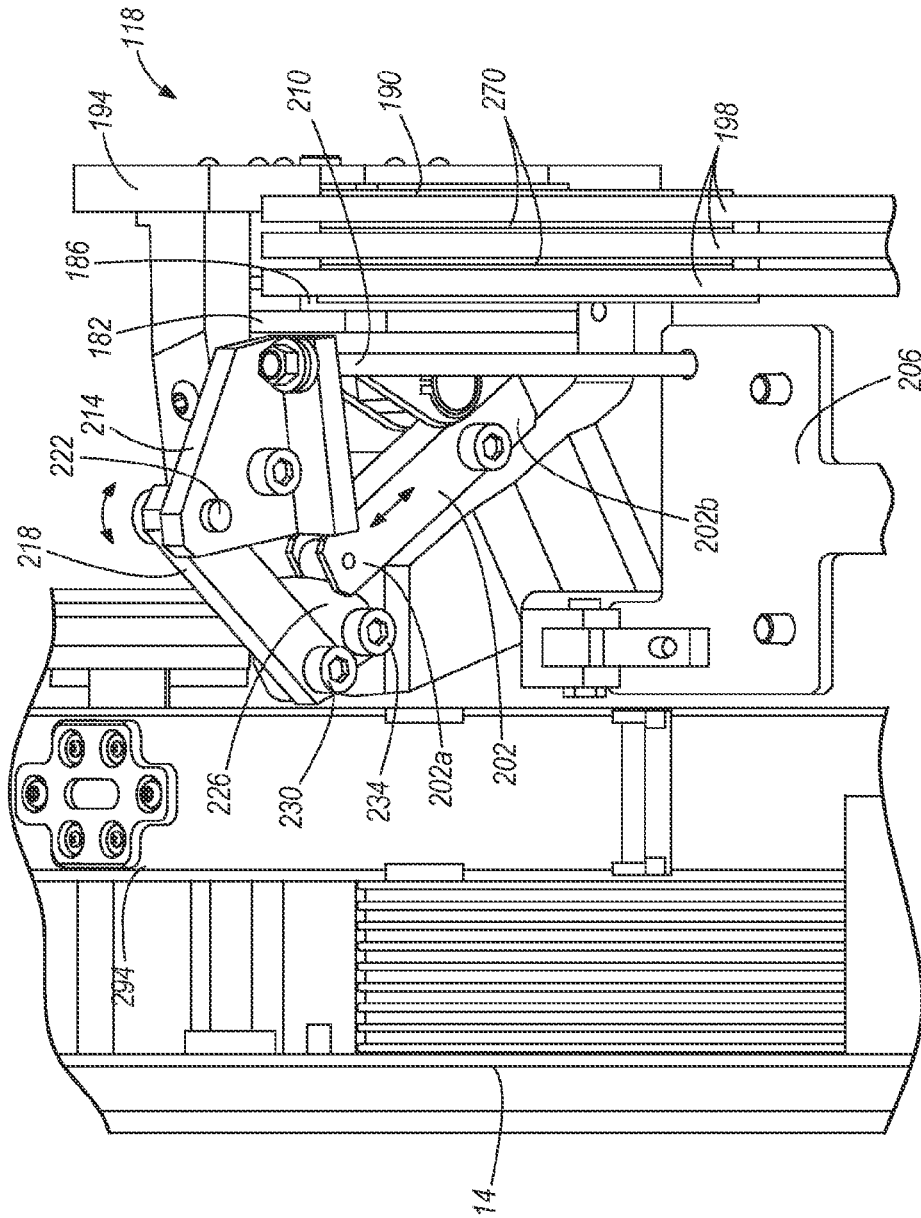

FIG. 19

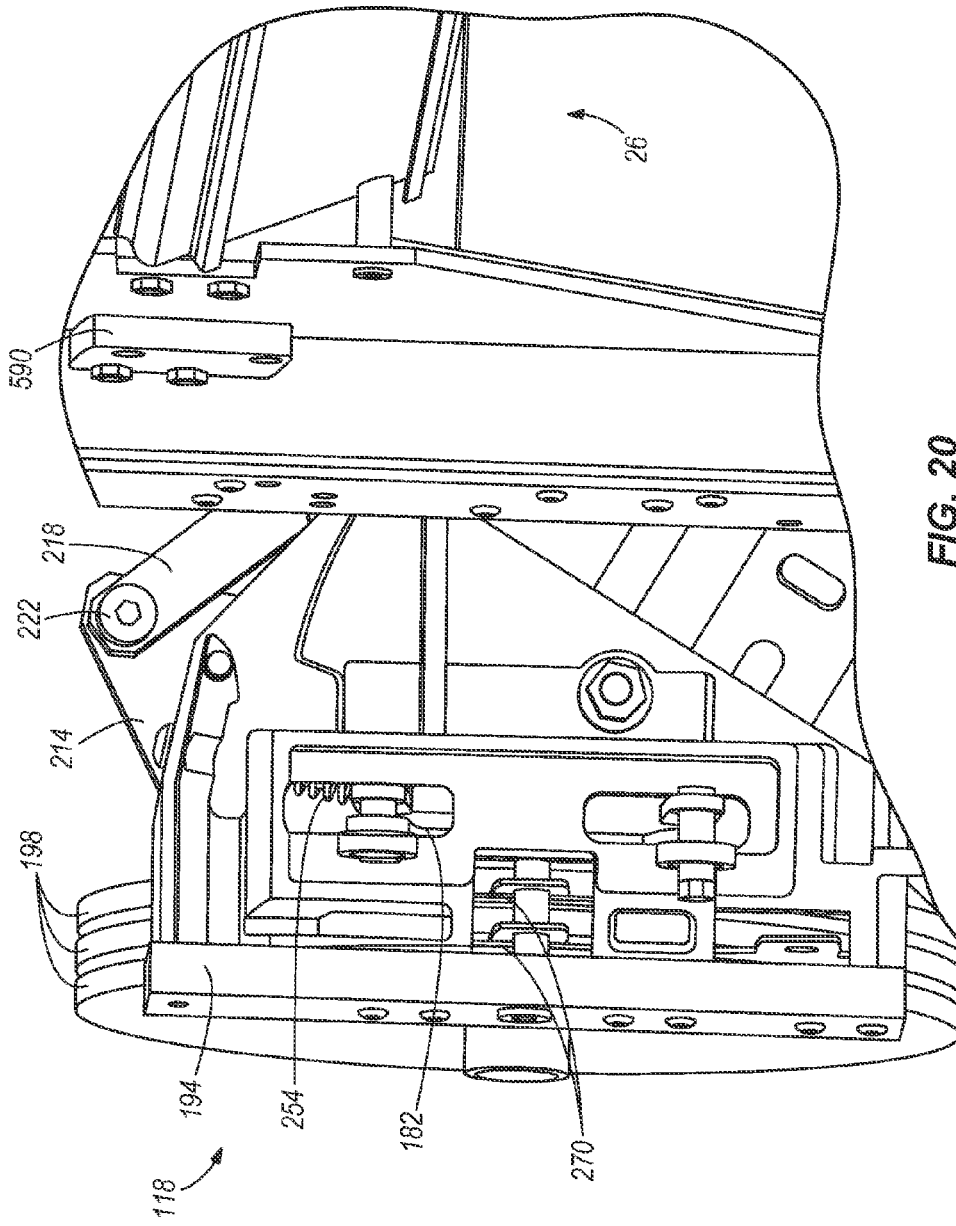

FIG. 20

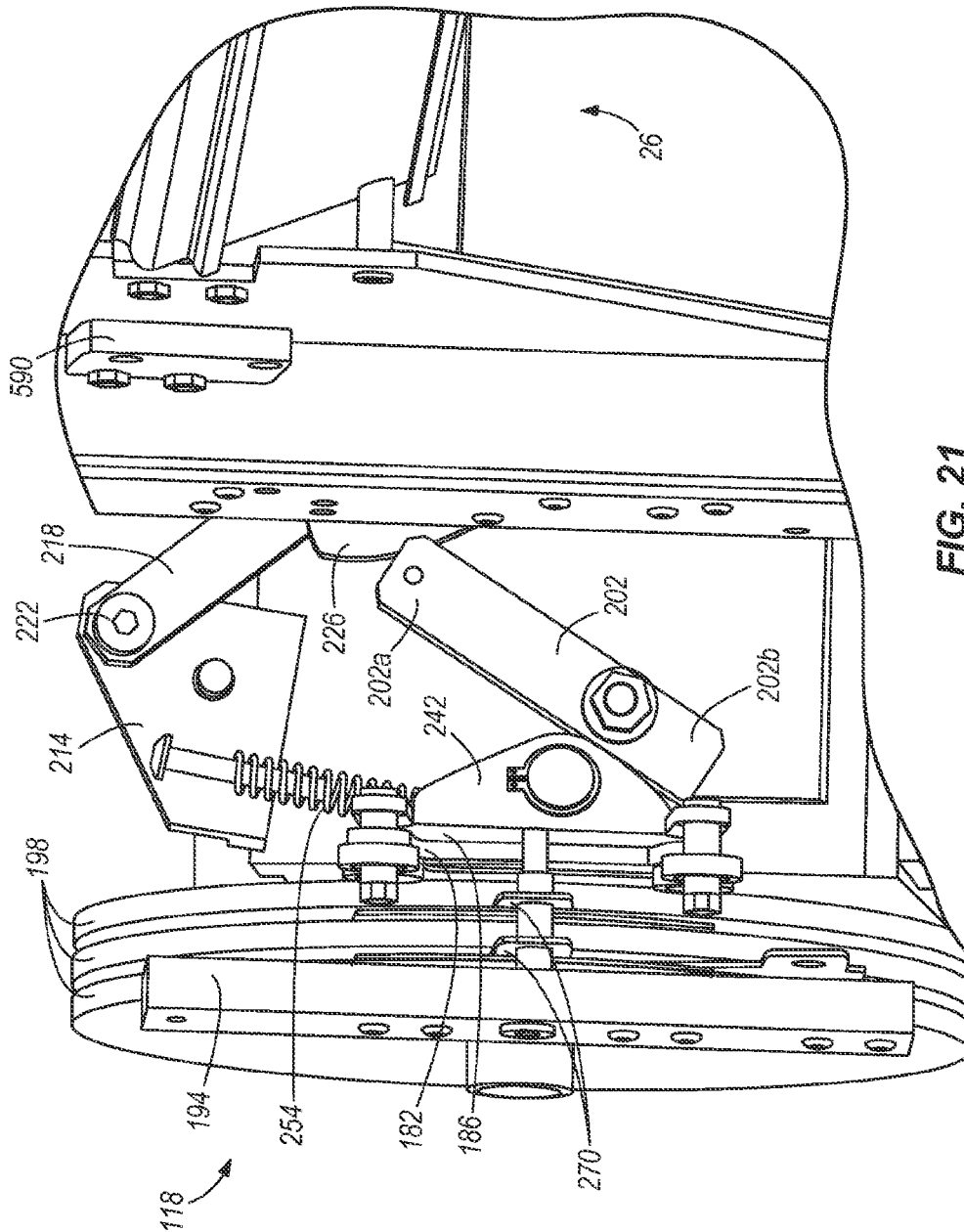

FIG. 21





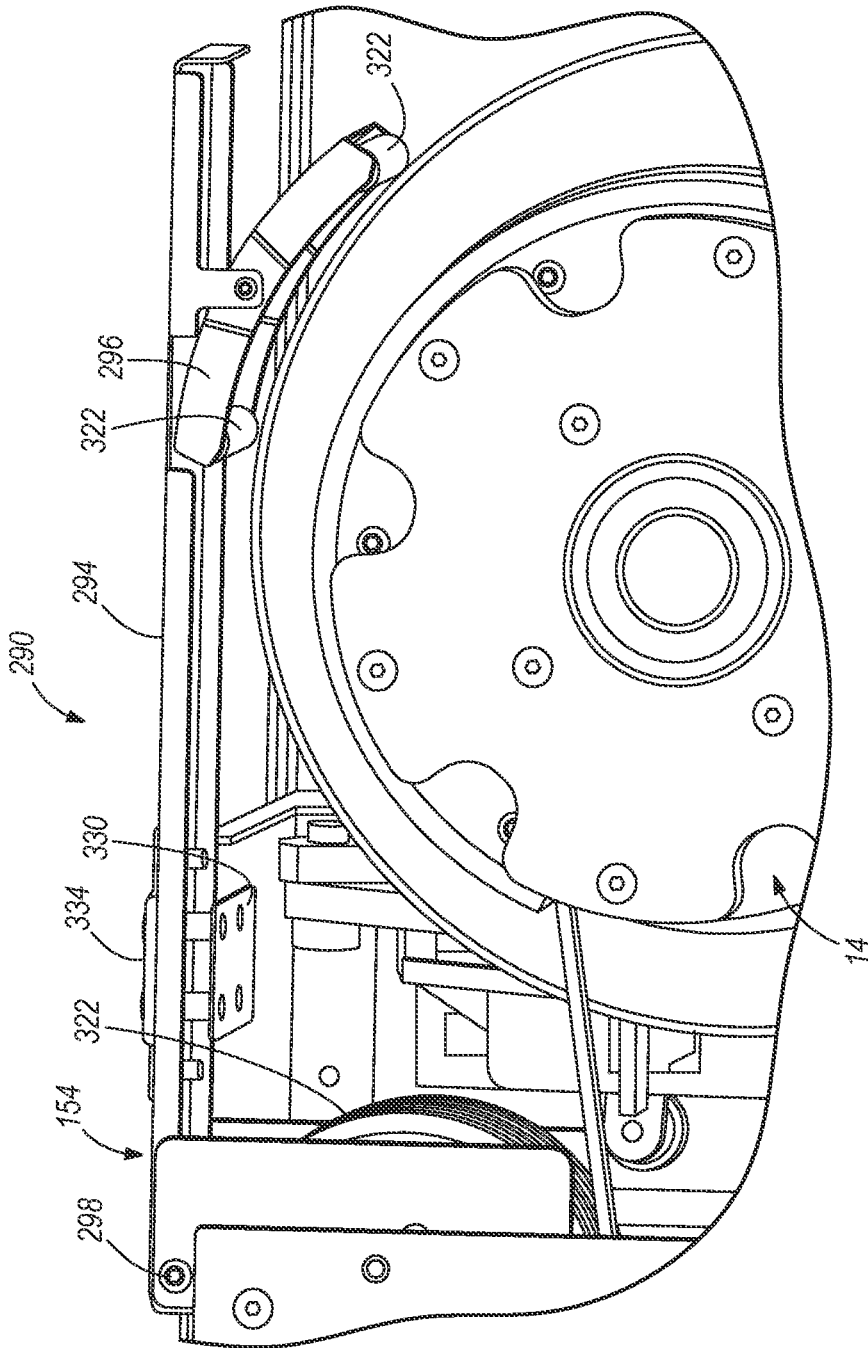

FIG. 23

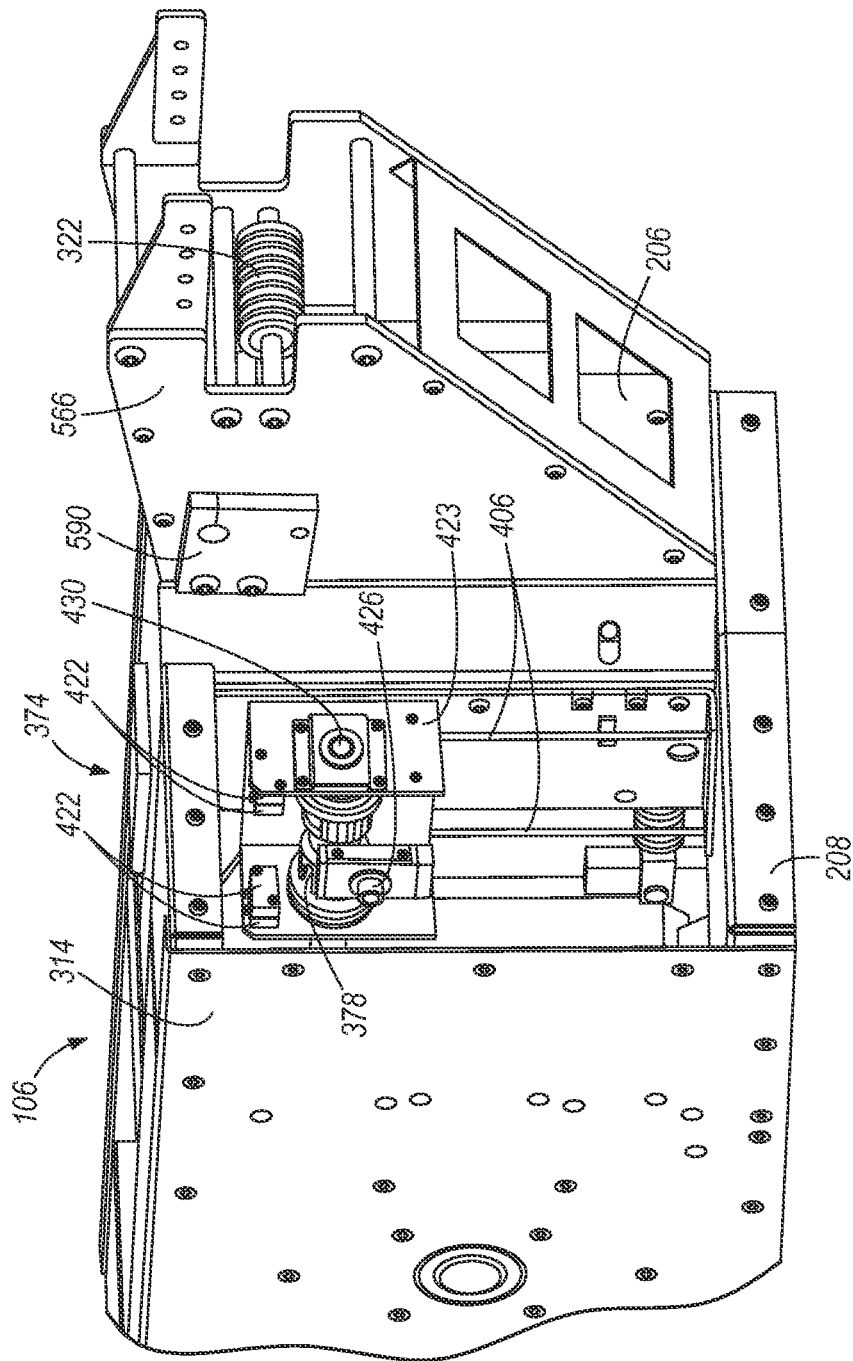

FIG. 24

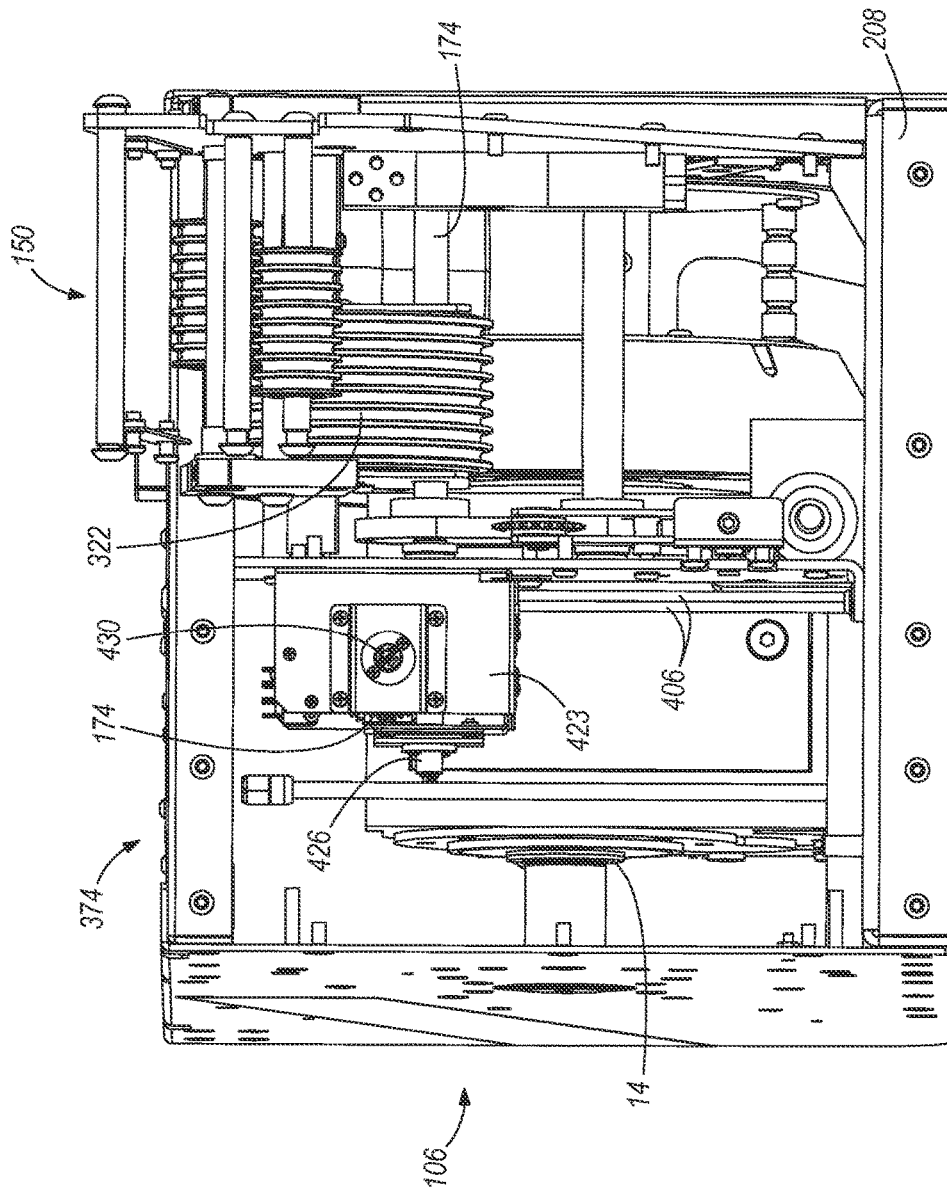

FIG. 25

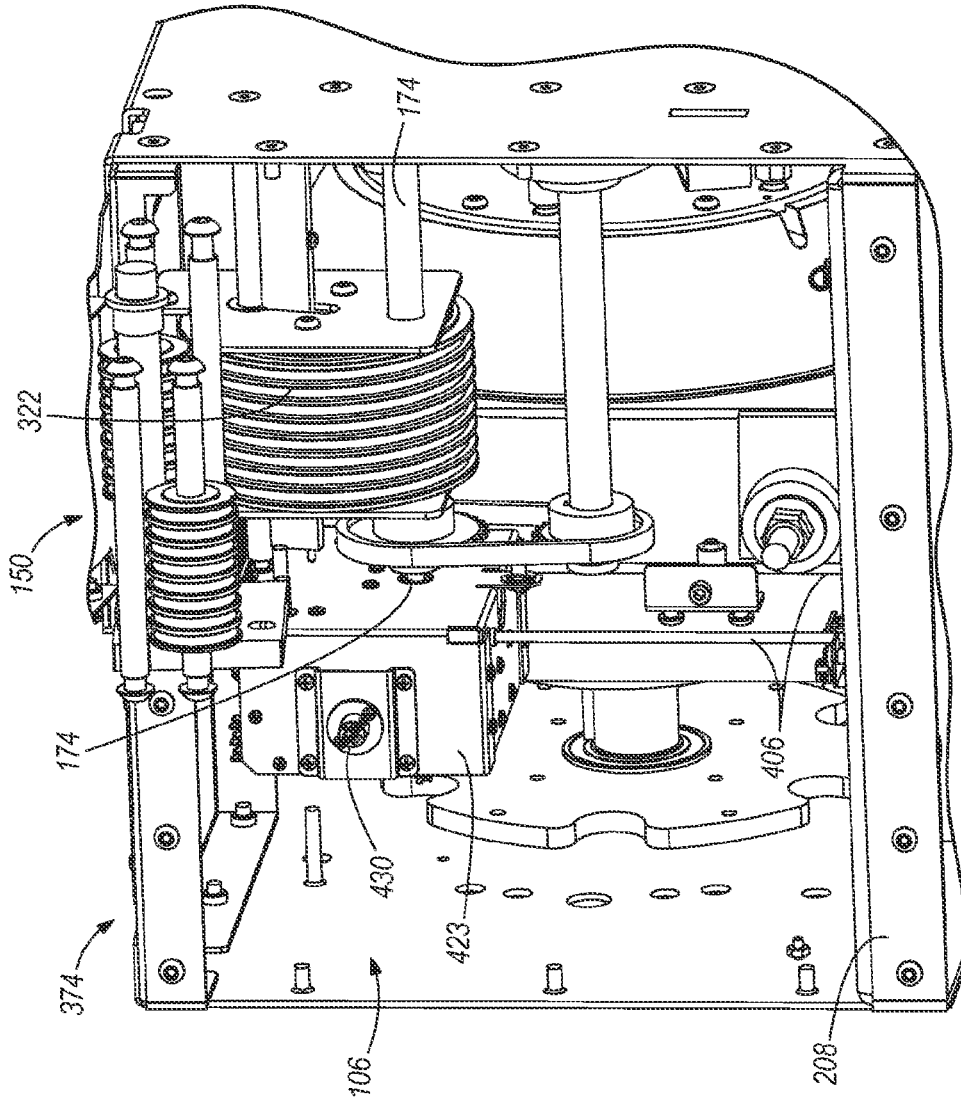

FIG. 26

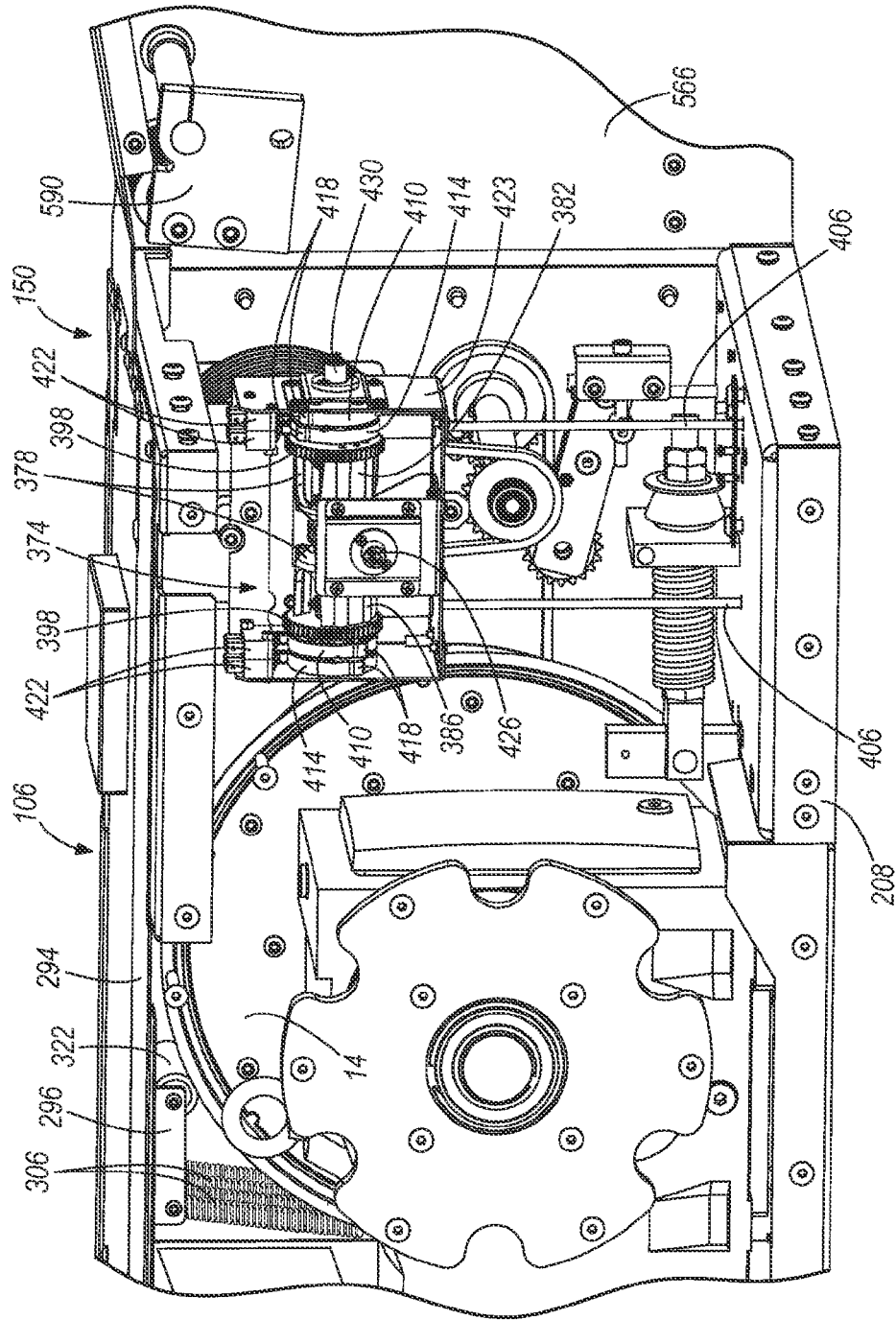

FIG. 27

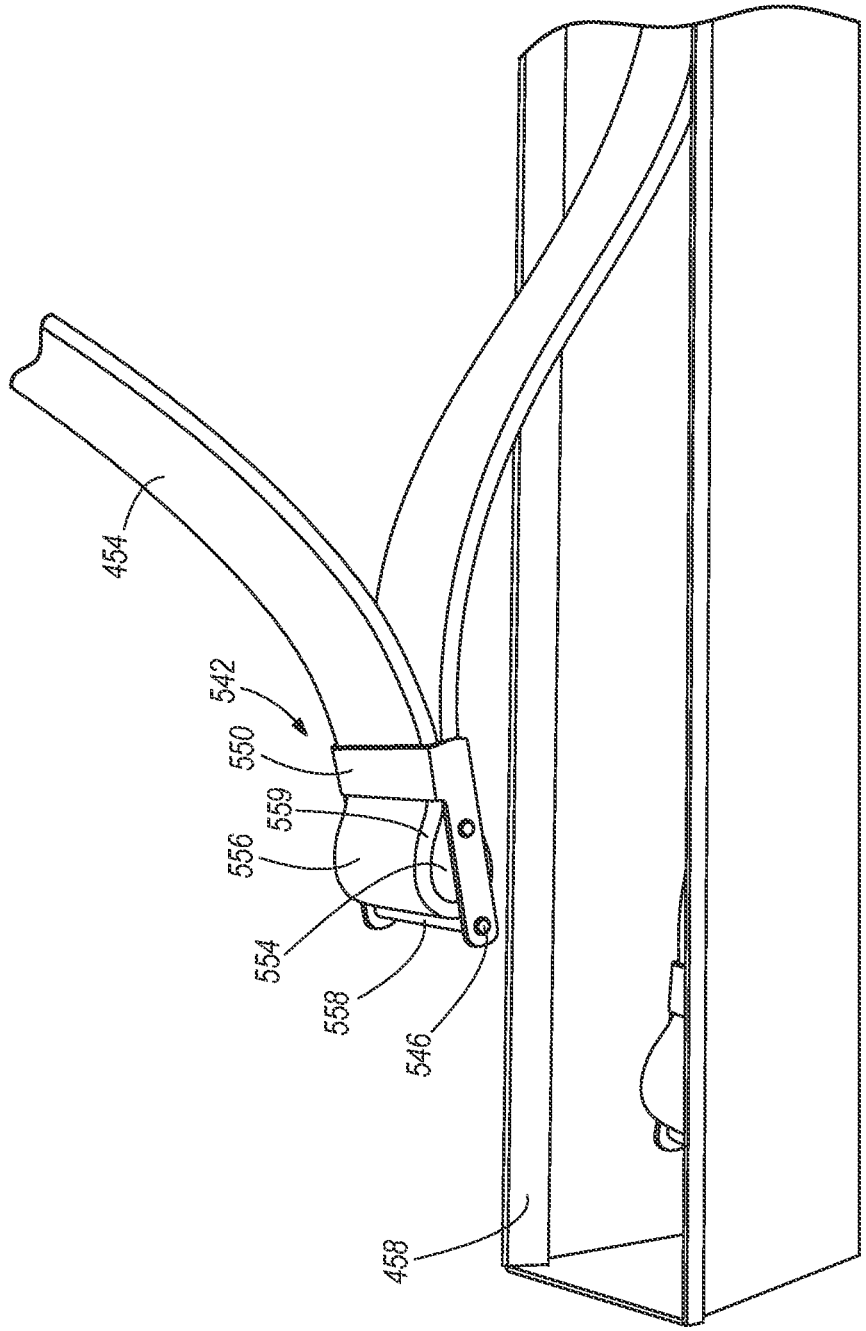

FIG. 28

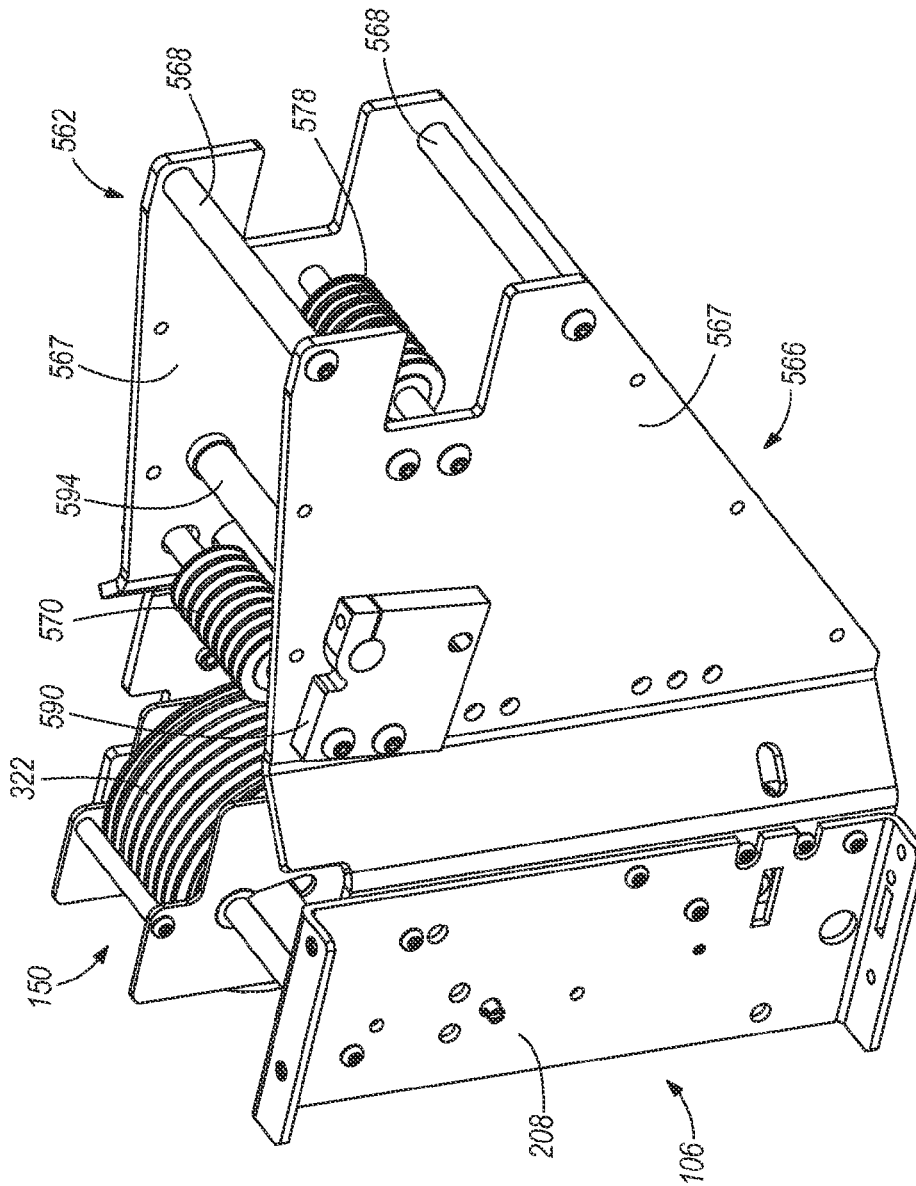

FIG. 29

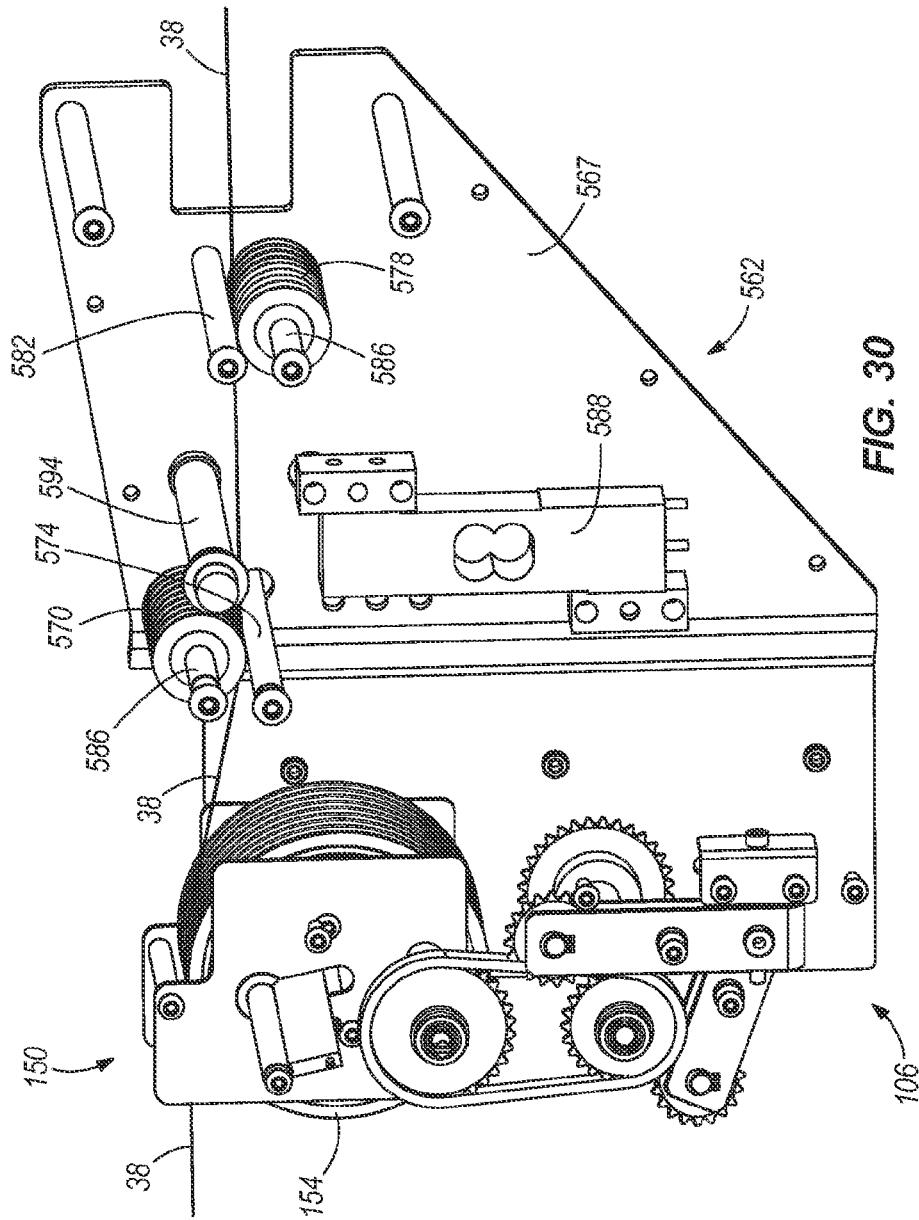

FIG. 30



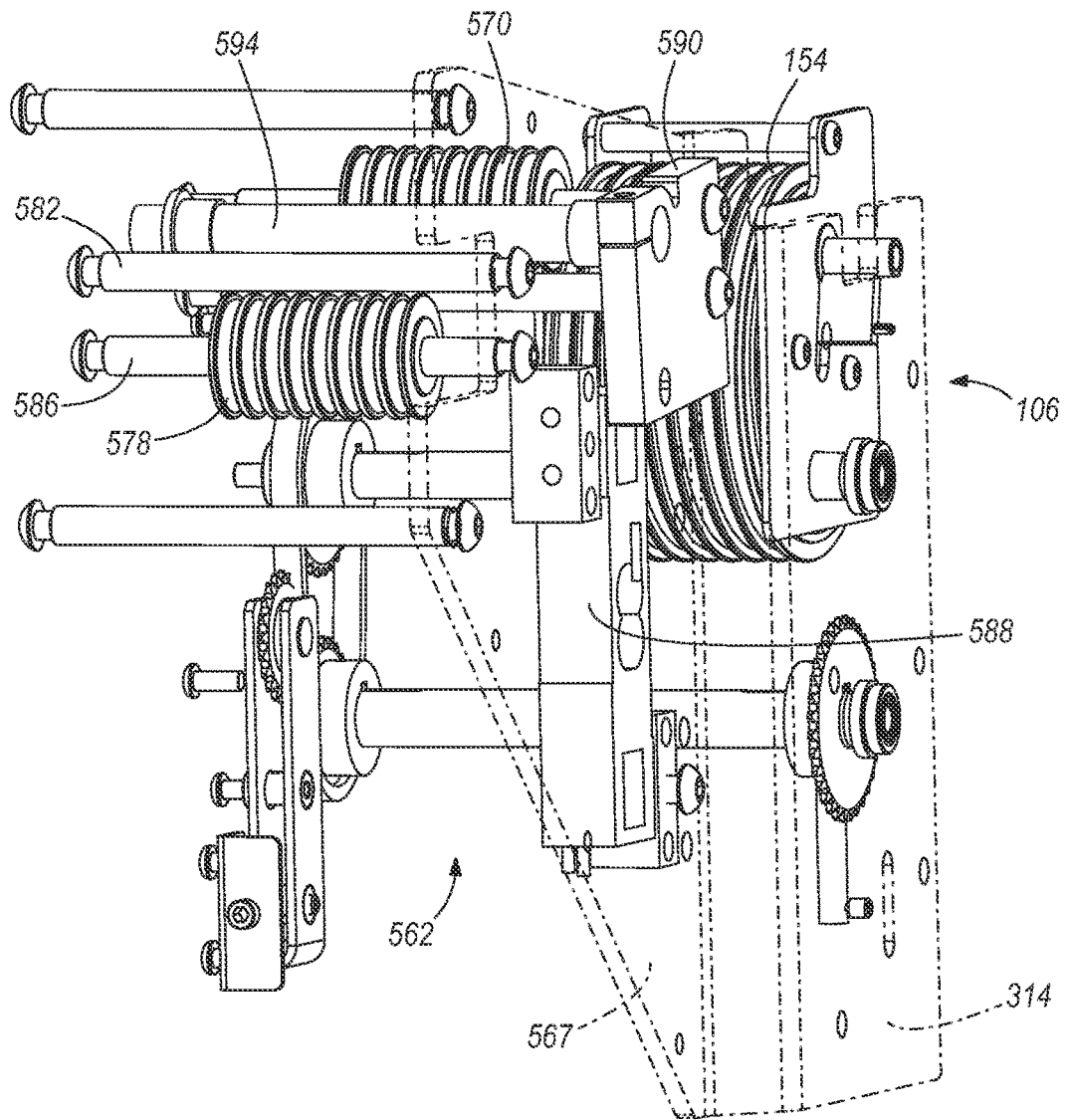

FIG. 31

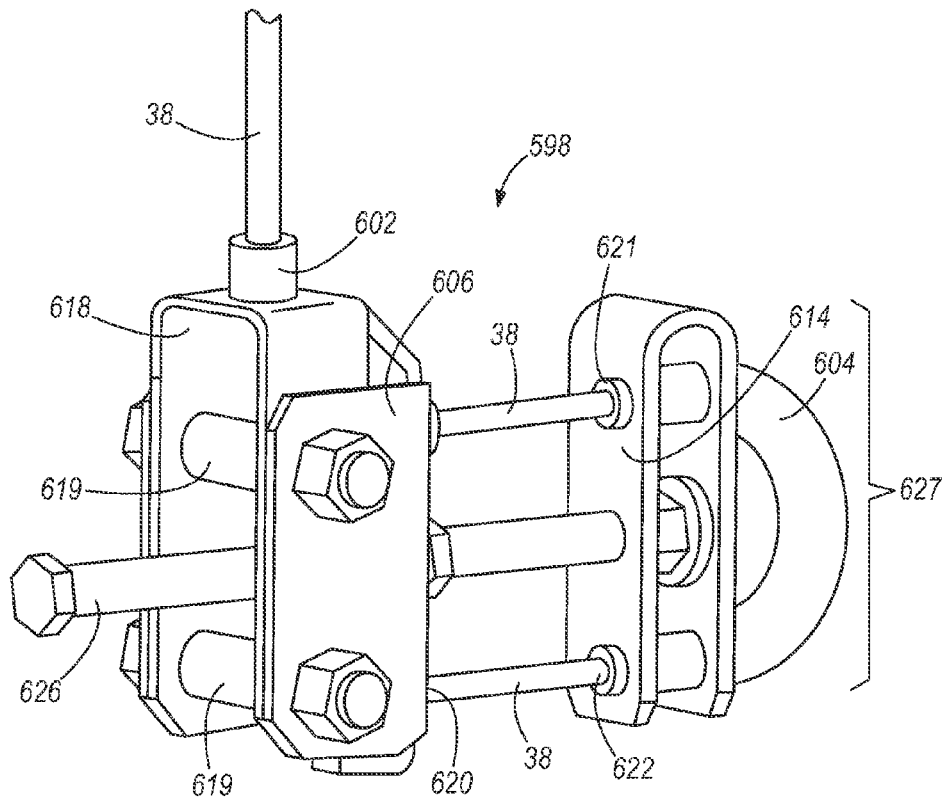

FIG. 32

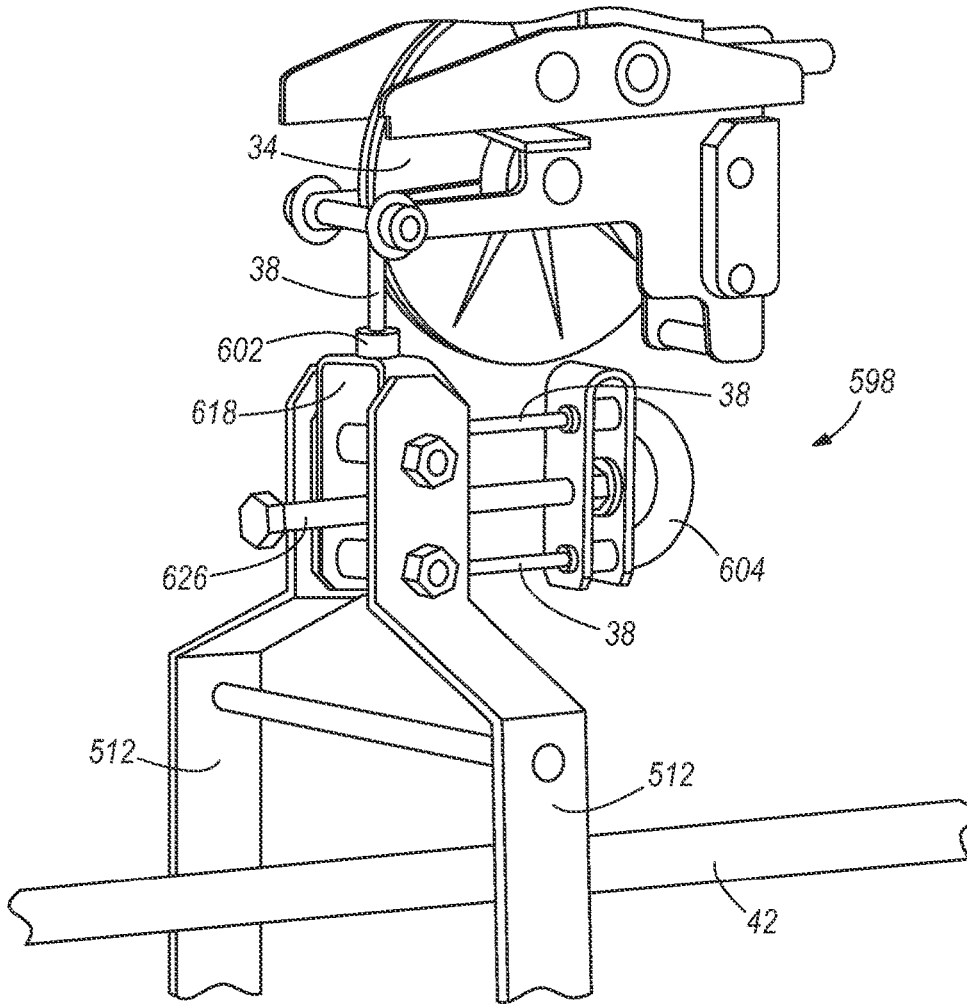

FIG. 33

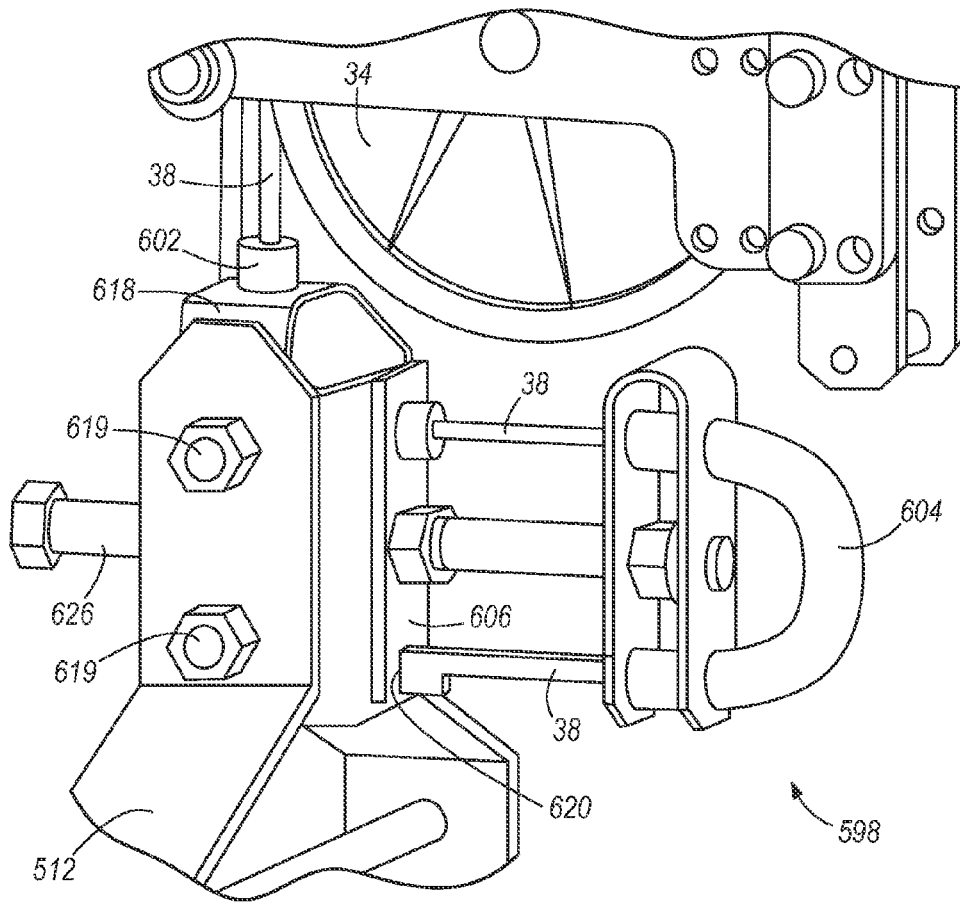

FIG. 34

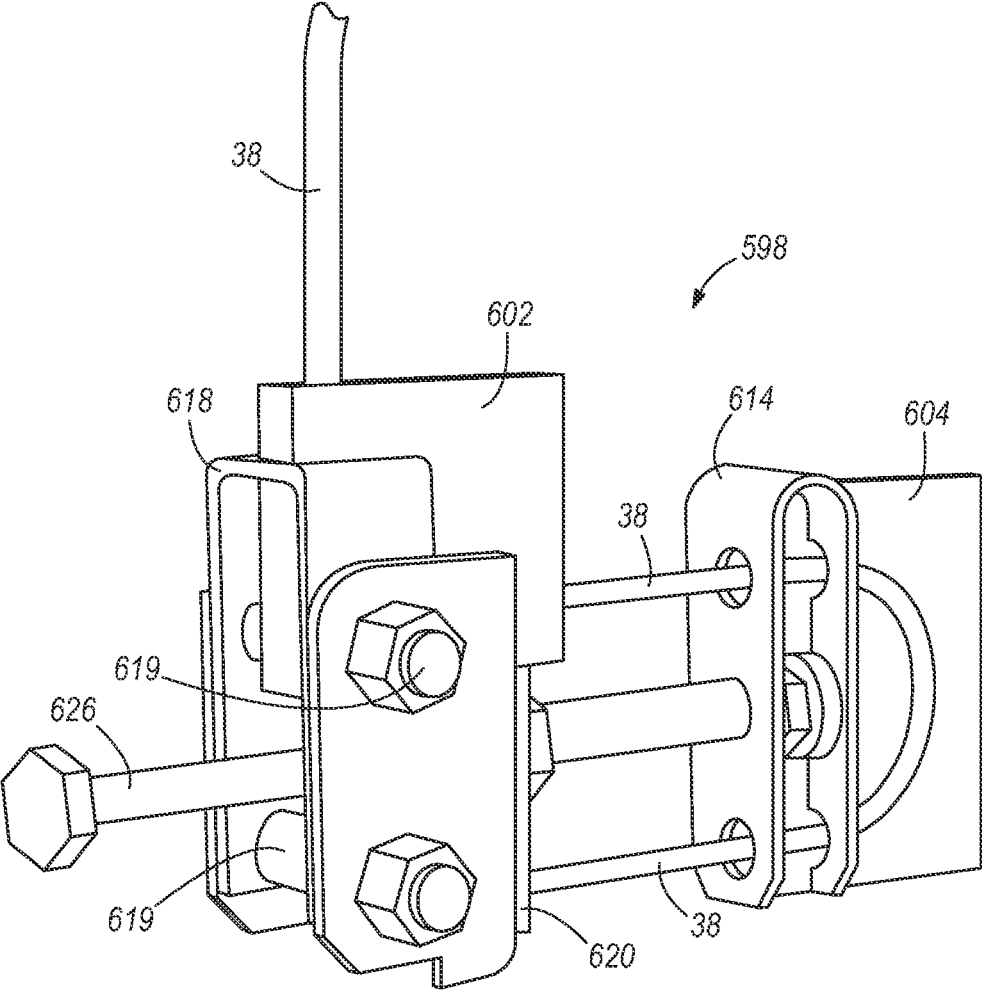

FIG. 35

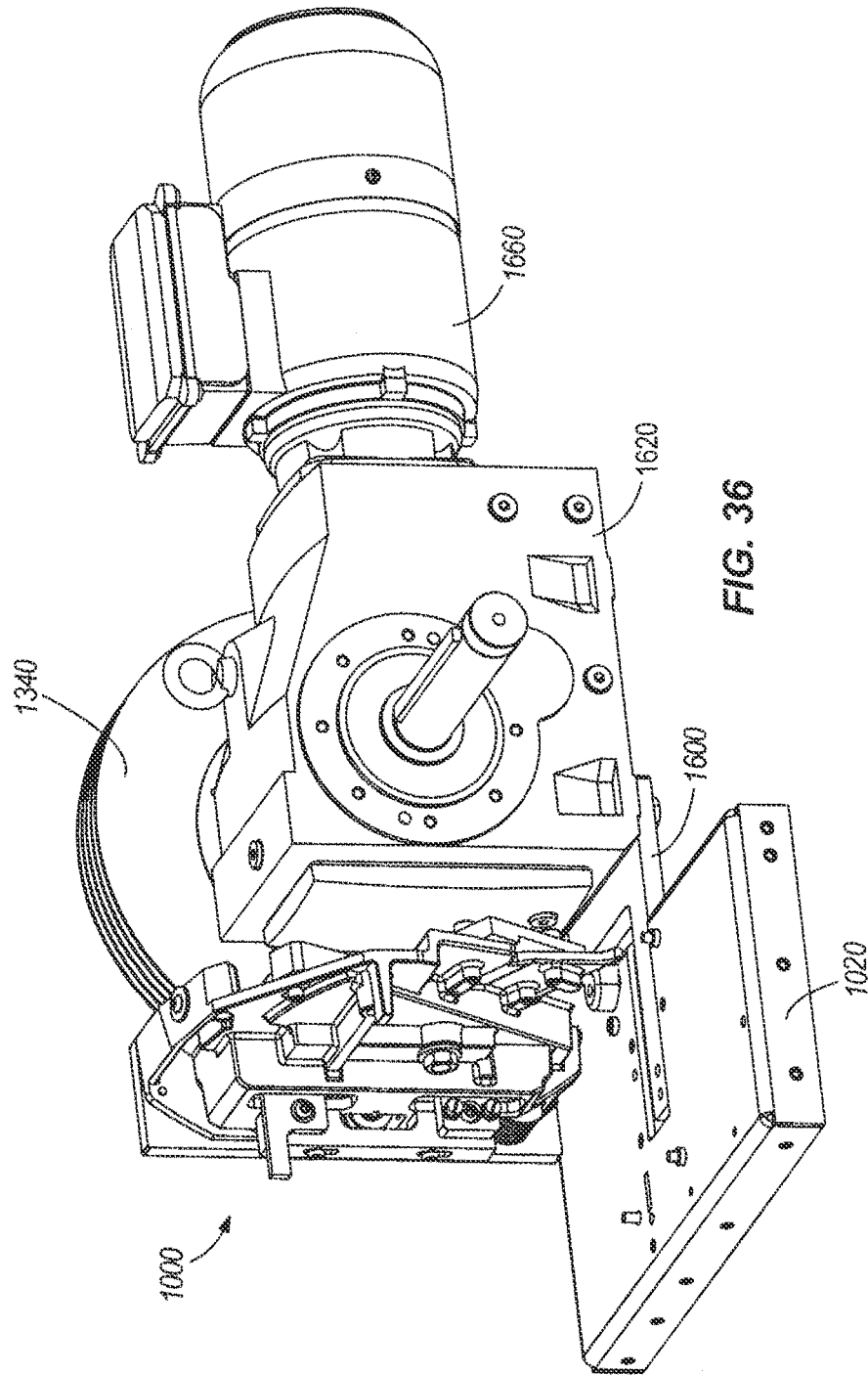

FIG. 36

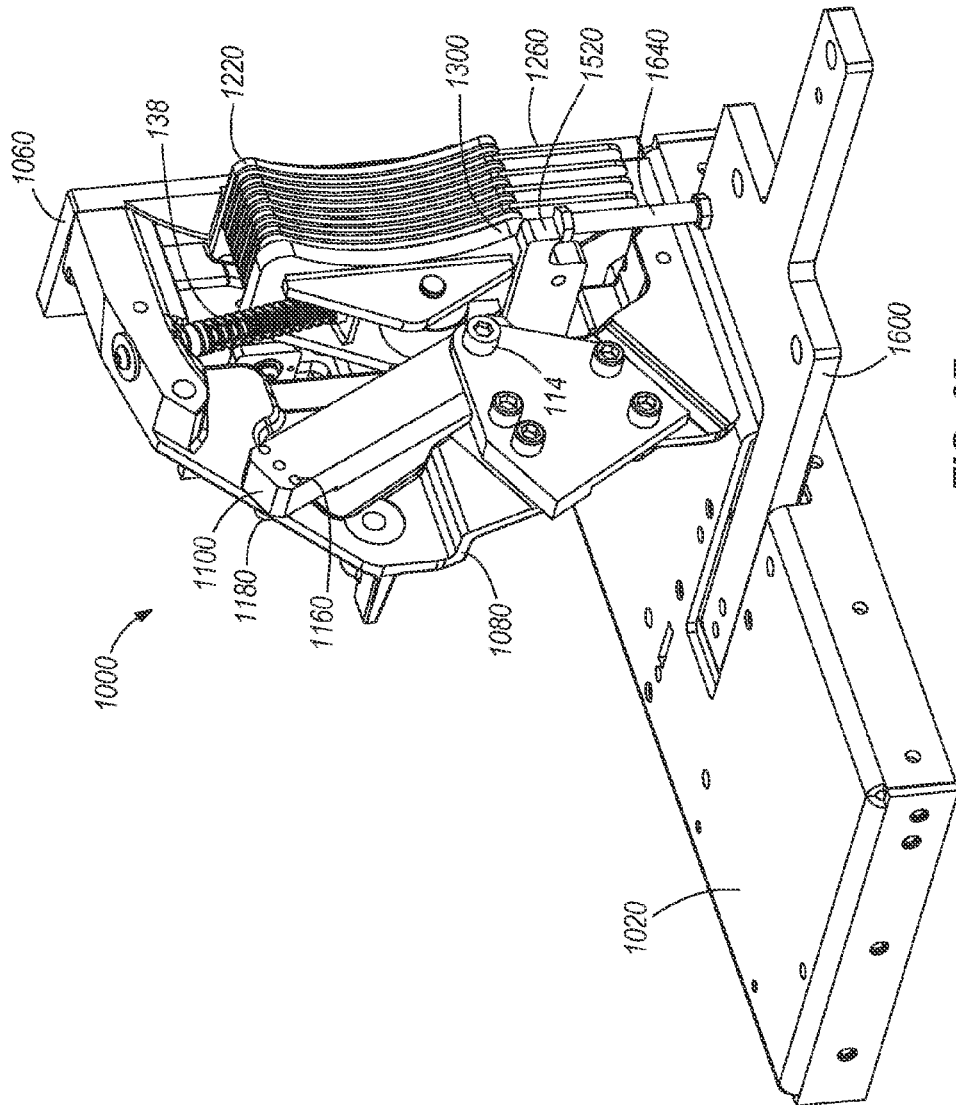

FIG. 37

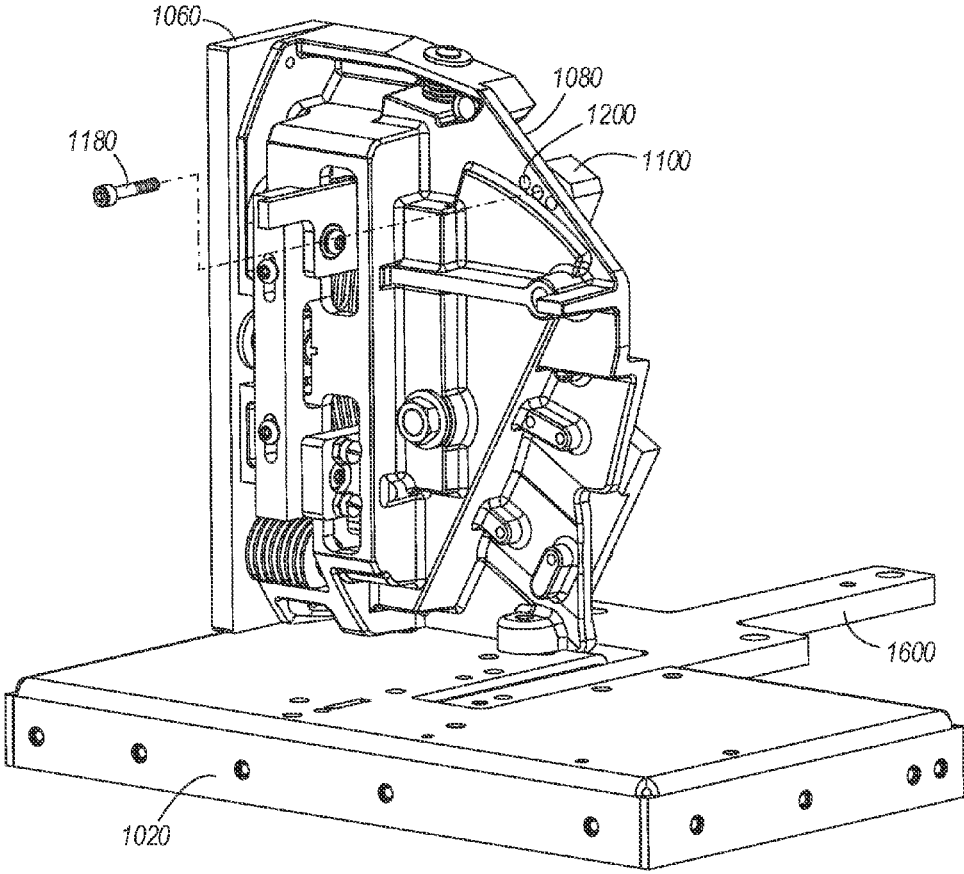

FIG. 38



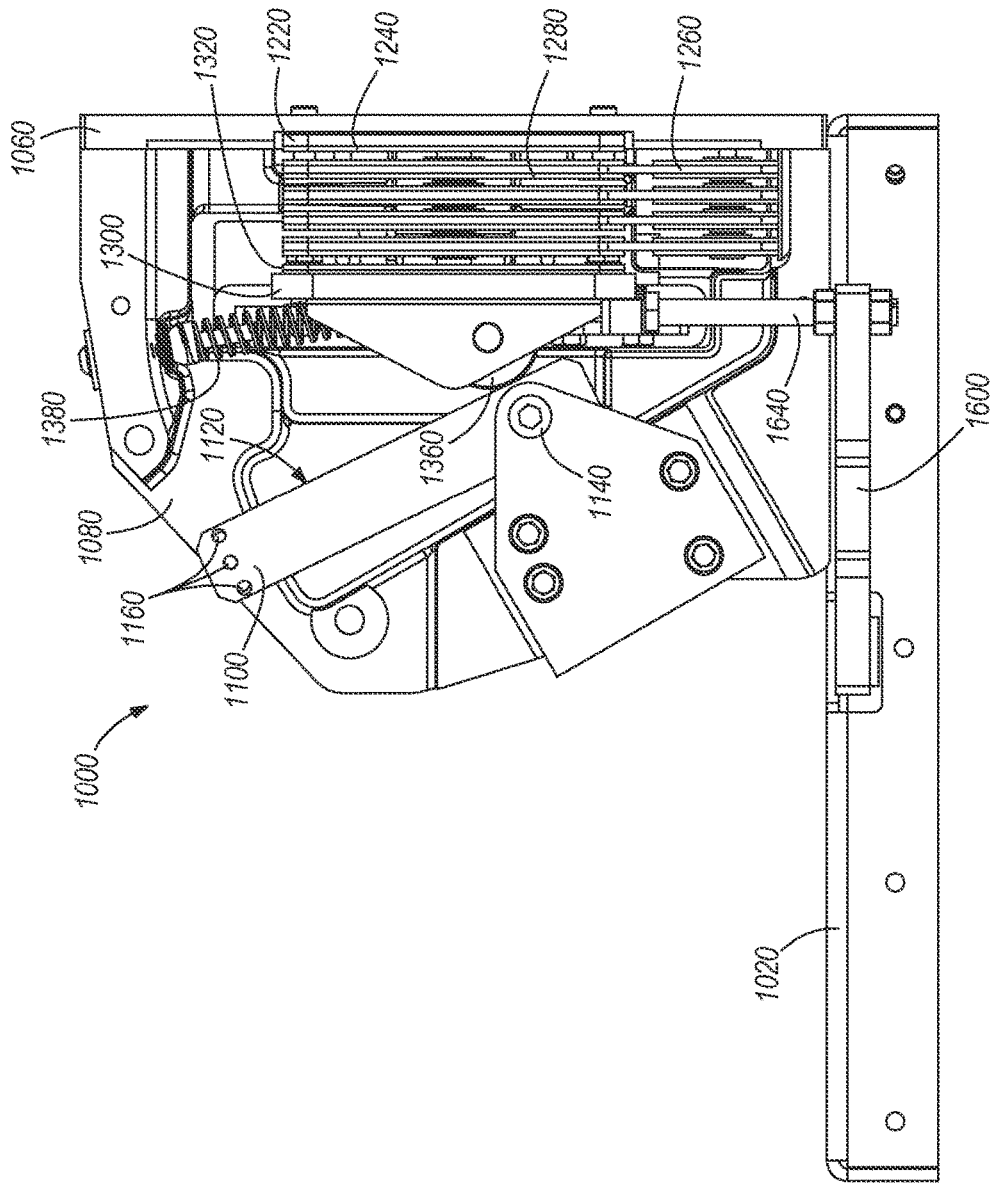

FIG. 39

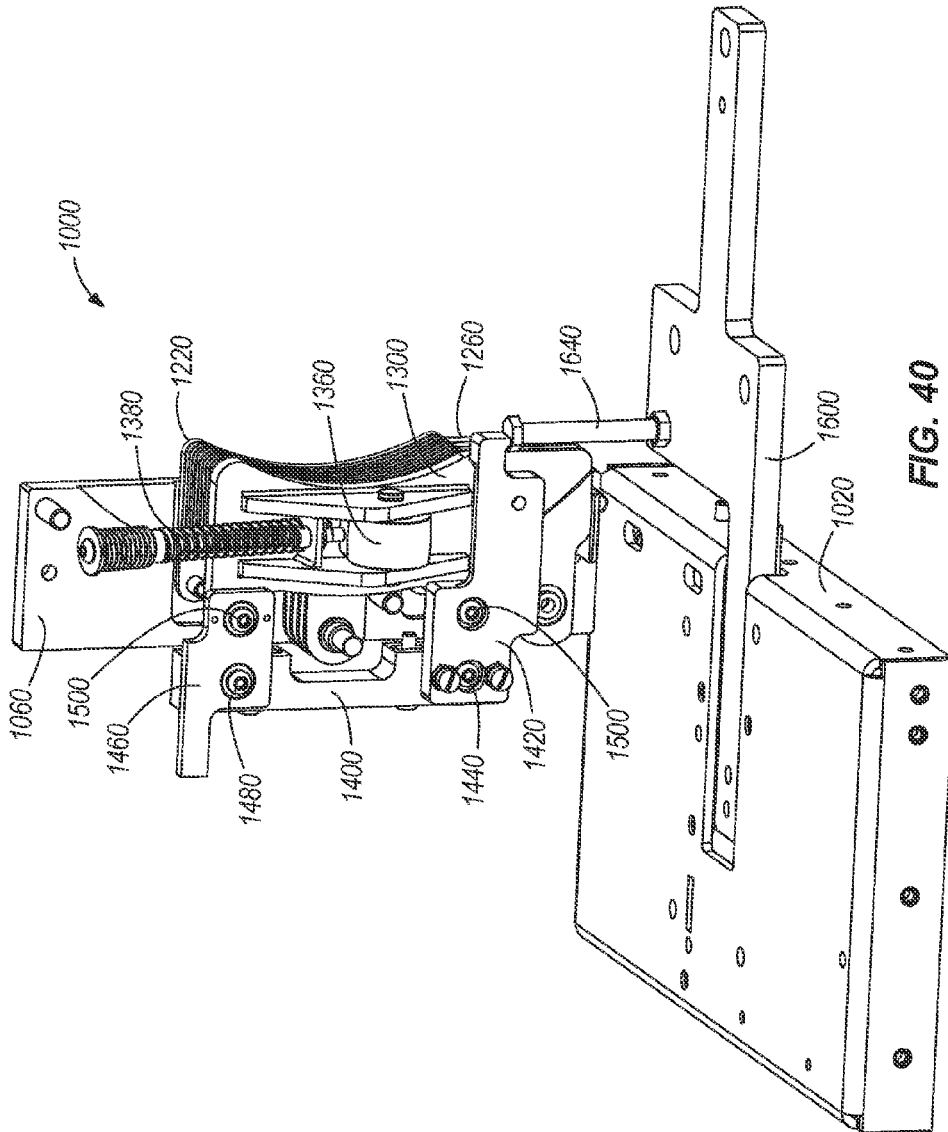
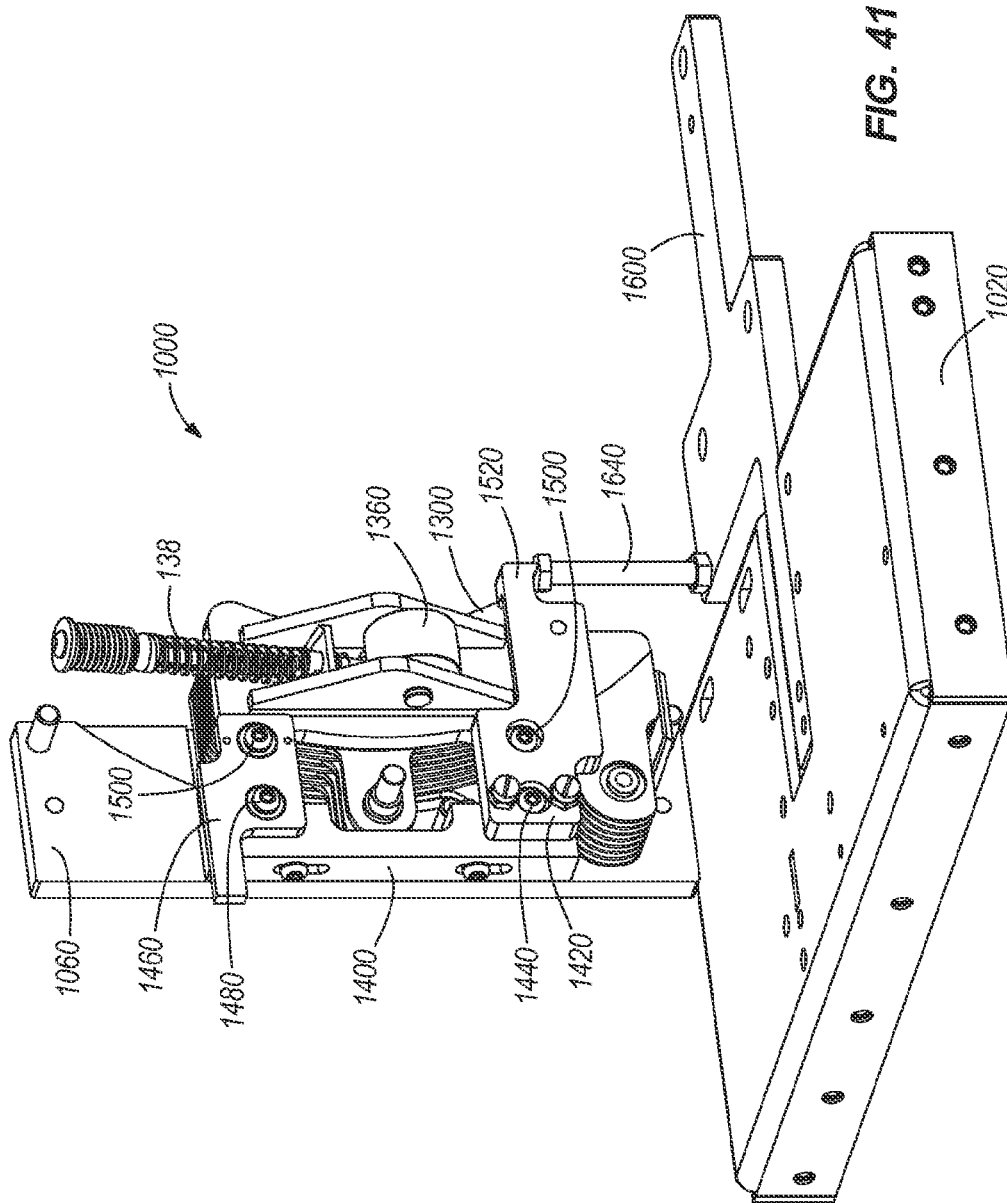

FIG. 40



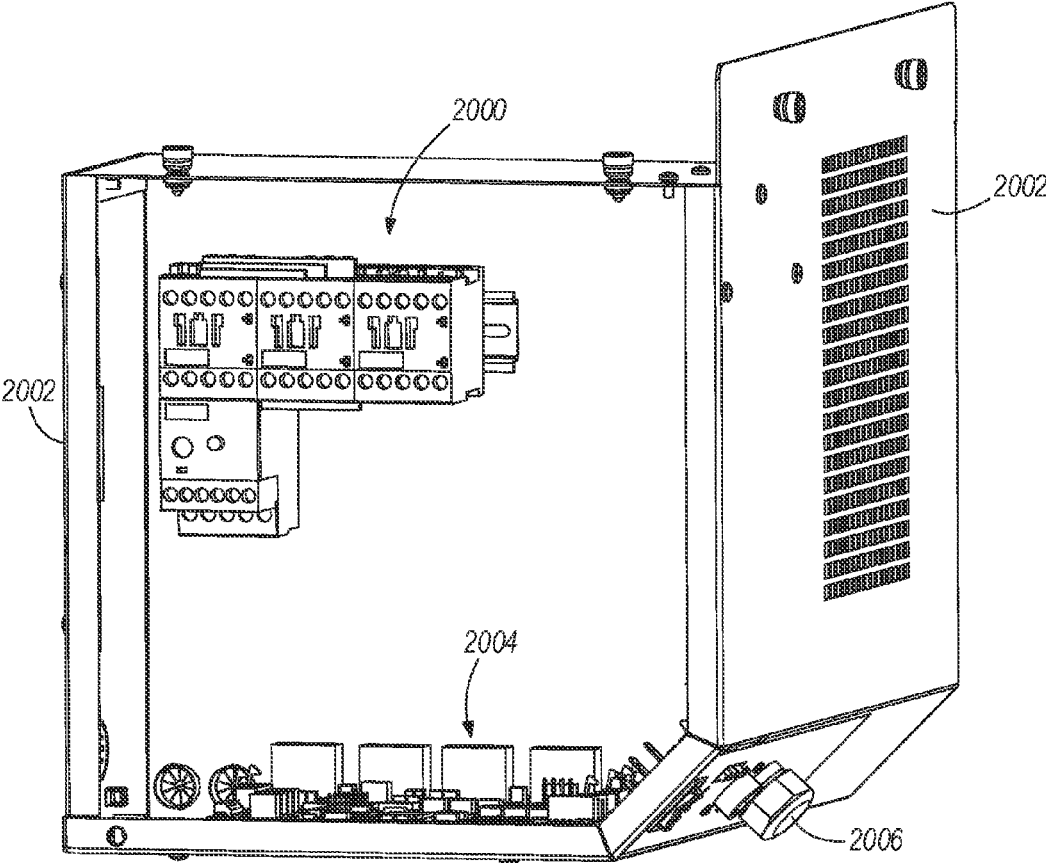

FIG. 42

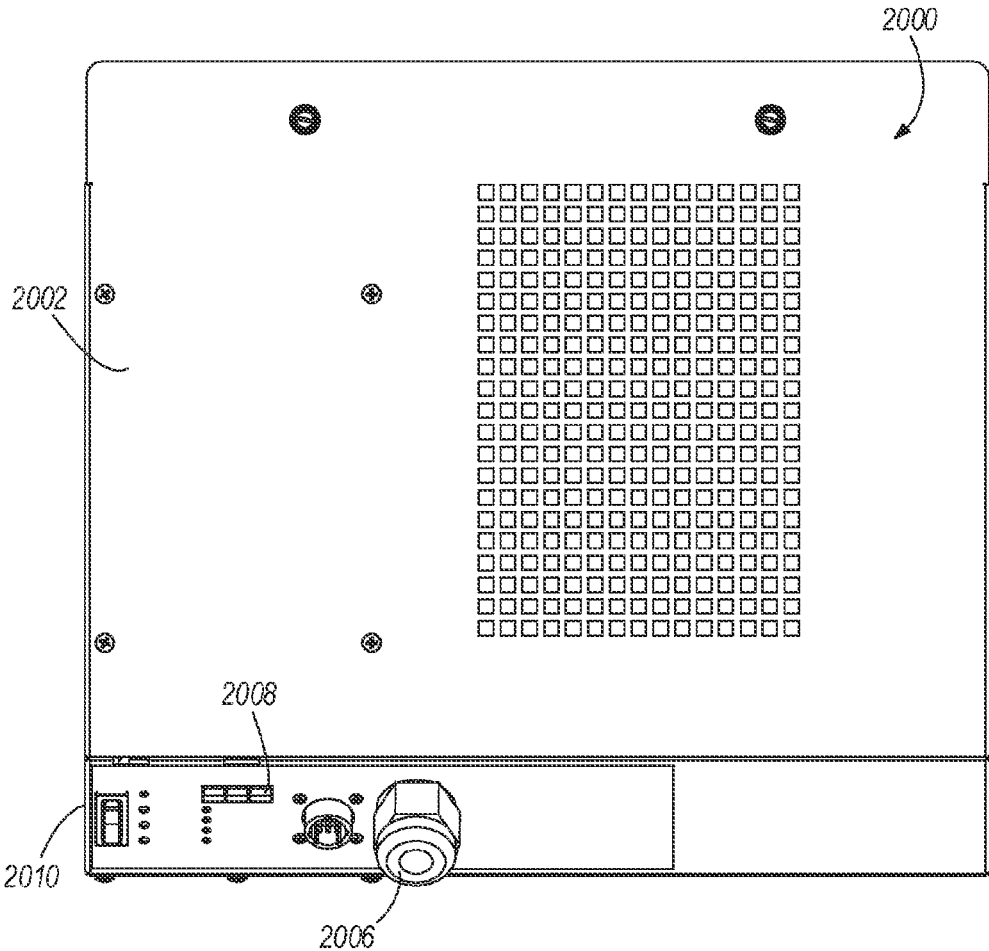

FIG. 43

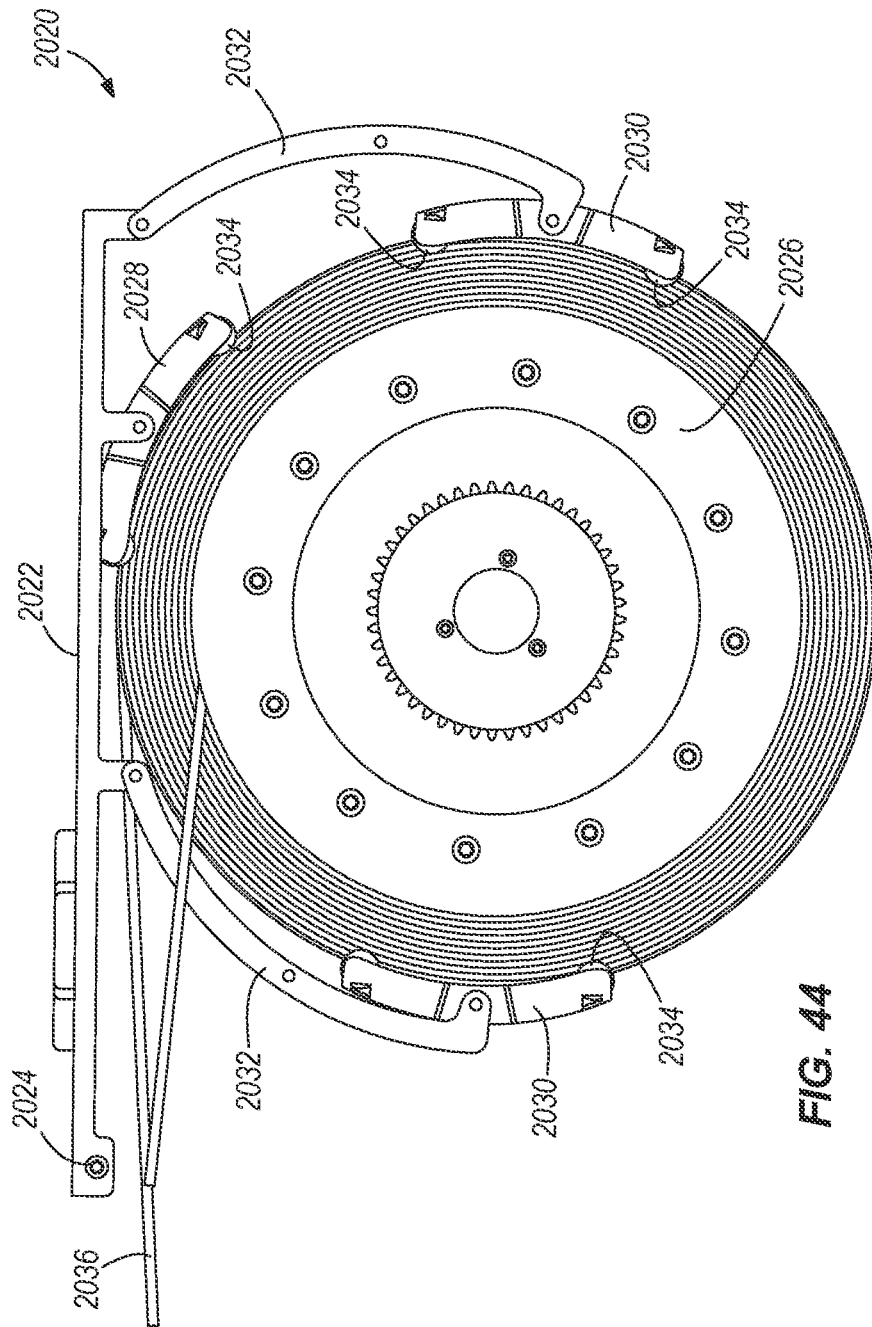

FIG. 44

**LIFT ASSEMBLY SYSTEMS AND METHODS****CROSS-REFERENCE TO RELATED APPLICATIONS**

This application is a continuation of co-pending U.S. patent application Ser. No. 13/475,267, filed May 18, 2012, which claims the benefit of priority to International Application No. PCT/US2010/057268, filed Nov. 18, 2010, which claims the benefit of priority to U.S. Provisional Patent Application No. 61/358,537, filed Jun. 25, 2010 and U.S. Provisional Patent Application No. 61/262,244, filed Nov. 18, 2009. These applications are incorporated herein by reference in their entireties.

**FIELD OF THE INVENTION**

The present invention relates to lift assembly systems, components, and methods. Embodiments of the present invention may be useful for raising and lowering a load in theatrical and staging environments.

**BACKGROUND OF THE INVENTION**

Performance venues such as theaters, arenas, concert halls, auditoriums, schools, clubs, convention centers, and television studios can employ battens or trusses to suspend, elevate, and/or lower lighting, scenery, draperies, and other equipment that can be moved relative to a stage or floor.

Conventional lift systems may be configured such that a pulley, or loft block, mechanism is attached directly to an overhead building support. As a result, an undesired amount of horizontal stress can be placed on the overhead building supports to which the system and associated load are attached.

Ropes or cables utilized to raise and/or lower a batten or other load may be wound about and unwound from a drum connected to a lift system motor. In conventional lift systems, the cables may rub unevenly against adjacent cables as they are being wound about and unwound from the drum. Such uneven rubbing can cause friction that may increase the rate at which the cables, drum, and other components need to be serviced and/or replaced. In addition, such friction can cause increased noise that may be undesirable in certain performance environments.

Some conventional drums can have a size and/or coil cables about the drums such that a large space is needed in which to locate the drum in or about the lift system. In “yo-yo” type drums and “pile” type drums, cables coil about the drum vertically on top of themselves. For example, in a “pile” type drum, after the cable has wound completely across the face of the drum, it is forced up to a second layer at a flange on the side of the drum. The cable then winds back across the drum in the opposite direction. In order to advance across the drum, the cable must cross over two cable “notches” of the previous coil. Such “cross-over” subjects a cable to abrasion, crushing, and pinching as it is pushed over the two cable notches across the crown of the first cable layer. Such stress can cause erratic motion of the cables as they are wound up onto the drum and/or unwound from the drum. Such vertically stacked coils of cables in conventional drums contribute to the need for increased torque to wind and unwind cables on those drums.

Conventional lift systems can include a cable management system in which electrical wires in a cable are stacked in layers back and forth on top of each other. The wires can fold back and forth periodically on themselves in a “scis-

soring” or “switchback” fashion, for example, every few feet. One risk of folding wires back onto themselves repeatedly is that they can be undesirably pinched, and can become worn over time.

In some conventional cable management systems, the electrical wire cable is collected in a tray positioned on top of a batten as the batten is raised. Such a tray may be referred to as a “flip flop” tray, since a portion of the electrical wire cable can be “flipped” in one direction and then “flopped” back onto itself in the opposite direction. A disadvantage of allowing such wire cables to collect in a stacked fashion on top of a batten, particularly on one end of the batten, is that the collected cables can cause the batten to be top heavy, which may cause the batten to become unbalanced and undesirably alter the orientation of the batten and/or articles attached to the batten.

In some lift systems, cables coiled about a drum can lose tension, for example, from becoming disconnected from a batten and/or article being raised and/or lowered, or the batten or article striking an object in its path. As a result of slack tension on the cables, the cables may need to be retained in position about the drum during such an event.

Lift systems often include a braking mechanism to stop movement of the cables and article attached to the cables, for example, in the event of loss of power to the lift system motor or other reason the article begins to fall out of control of the lift system. Some braking mechanisms can be less than totally reliable, requiring redundant braking systems, and can be noisy and tend to wear out quickly.

**SUMMARY**

There are several different aspects to the lift assembly of the present invention. In one aspect, the load assembly includes an article to be lifted (e.g., a batten), a drive element (e.g., a cable) coupled to the article, a power mechanism (e.g., an electric motor) coupled to the drive element, and a power head assembly adapted to receive power from the power mechanism and transfer it to the drive element. The power head assembly includes a power head housing, a power transfer mechanism (e.g., a gear box and drum) positioned in the power head housing and coupled between the power mechanism and the drive element, and control electronics positioned in the power head housing and programmed to control operation of the power mechanism. In one embodiment, the power head assembly further comprises a control box positioned in the power head housing, and the control electronics are positioned in the control box. Preferably, the control box includes a cover that is movable (e.g., pivotable) relative to the power head housing.

In another aspect, the load assembly includes an article to be lifted (e.g., a batten), a drive element (e.g., a cable) coupled to the article, a power mechanism (e.g., an electric motor) coupled to the drive element, a power transfer mechanism coupled between the power mechanism and the drive element, and a brake assembly positioned to apply a braking force to the power transfer mechanism. The brake assembly comprises a caliper support plate, a ramp arm secured to the caliper support plate, a fixed brake pad coupled to the caliper support plate, a brake rotor positioned for rotation adjacent the fixed brake pad, a movable brake pad positioned for movement relative to the ramp arm between a brake released position and a brake activated position, a biasing device acting on the movable brake pad to bias the movable brake pad toward the brake activated position, and a brake release mechanism positioned to overcome the biasing device to move the movable brake pad

toward the brake released position. The ramp arm does not move relative to the caliper support plate when the movable brake pad moves between the brake activated position and the brake released position. In one embodiment, the ramp arm can be adjusted to multiple fixed angular positions relative to the caliper support plate. Preferably, the brake release mechanism comprises a four-bar linkage.

In another aspect, the load assembly includes an article to be lifted (e.g., a batten), a flexible drive element (e.g., a cable) coupled to the article, a power mechanism (e.g., an electric motor) coupled to the drive element, a drum powered by the power mechanism and dimensioned to facilitate winding of the drive element onto the drum, and a cable keeper providing a force on the drive element to bias the drive element toward the drum. In one embodiment, the cable keeper is movable laterally relative to the longitudinal axis. Preferably, the cable keeper includes a keeper arm mounted for pivotal movement and a cable contact member (e.g., a roller) pivotally coupled to the keeper arm. The cable keeper can include a plurality of cable contact members spaced around the drum, and the plurality of cable contact members can be supported by a common keeper arm.

In another aspect, the load assembly includes an article to be lifted (e.g., a batten), a drive element (e.g., a cable) coupled to the article, a power mechanism (e.g., an electric motor) coupled to the drive element, and a power transfer mechanism coupled between the power mechanism and the drive element. The power transfer mechanism includes control electronics comprising a first upward limit switch adapted to deactivate the power mechanism when the article is lifted to a first upward height and a second upward limit switch adapted to deactivate the power mechanism when the article is lifted to a second upward height higher than the first upward height. In one embodiment, the power transfer mechanism further comprises a first rotatable cam positioned to trip the first upward limit switch and a second rotatable cam positioned to trip the second upward limit switch. In this embodiment, the cams rotate less than 360 degree as the power mechanism moves the article between the lowered position and the raised position. Preferably, the power transfer mechanism further comprises a first downward limit switch adapted to deactivate the power mechanism when the article is lowered to a first downward height, and a second downward limit switch adapted to deactivate the power mechanism when the article is lowered to a second downward height lower than the first downward height.

In another aspect, the load assembly includes an article to be lifted (e.g., a batten), a drive element (e.g., a cable) coupled to the article, a power mechanism (e.g., an electric motor) coupled to the drive element, and a power transfer mechanism coupled between the power mechanism and the drive element. The power transfer mechanism includes control electronics comprising a first encoder mounted for rotation and coupled to the power mechanism, wherein the first encoder rotates more than one revolution as the article is moved between the lowered and raised positions, and a second encoder mounted for rotation and coupled to the power mechanism, wherein the second encoder rotates less than one revolution as the article is moved between the lowered and raised positions. The first and second encoders provide information regarding the position of the article from the lowered position to the raised position. Preferably, the encoders are mechanical encoders (e.g., absolute encoders).

In another aspect, the load assembly includes an article to be lifted (e.g., a batten), a drive element (e.g., a cable)

coupled to the article, a power mechanism (e.g., an electric motor) coupled to the drive element, and an electrical assembly for transferring power to the article. The electrical assembly includes an electrical cable and a cable clamp engaging a pinched portion of the electrical cable and forming the pinched portion into a loop. The cable clamp comprises a side arm (e.g., two side arms on opposing sides of the pinched portion) positioned along a side of the pinched portion of the cable, two cross bars extending from the side arm and positioned on opposing surfaces of the pinched portion, and a support rod extending from the side arm at a location spaced from the cross bars. Preferably, the support rod is positioned inside the loop of the cable. In one embodiment, the cable clamp further includes a connector rod extending from the side arm at a location spaced from the cross bars.

In another aspect, the load assembly includes an article to be lifted (e.g., a batten), a drive element (e.g., a cable) coupled to the article, a power mechanism (e.g., an electric motor) coupled to the drive element, and a load cell assembly positioned in contact with the drive element. The load cell assembly comprises a load cell housing, a first load cell member (e.g., a roller) contacting the drive element and movable relative to the load cell housing, a second load cell member contacting the drive element at a position spaced from the first load cell member, and a load cell sensor coupled to the first load cell member and operative to provide an output corresponding with a load on the drive element. The lift assembly preferably further comprises first and second keeper bars corresponding with the first and second load cell members. In one embodiment, the first load cell member is coupled to a pivot block, and the pivot block is coupled to the load cell sensor. Preferably the first load cell member can move laterally relative to the longitudinal axis.

In another aspect, the load assembly includes an article to be lifted (e.g., a batten), a drive element (e.g., a cable) coupled to the article, a power mechanism (e.g., an electric motor) coupled to the drive element, a drum powered by the power mechanism and dimensioned to facilitate winding of the drive element onto the drum, and a slack line detector positioned adjacent the flexible drive element and operable to deactivate the power mechanism when the flexible drive element contacts the slack line detector. In one embodiment, the slack line detector is movable laterally relative to the longitudinal axis. Preferably, the slack line detector includes a ground out bar that electrically senses contact with the flexible drive element.

#### BRIEF DESCRIPTION OF THE DRAWINGS

FIG. 1 is a view of a lift assembly system showing a power head **106** attached to a compression tube and loft blocks loaded in the tube in an embodiment of the present invention.

FIG. 2 is a perspective view of a drive mechanism, or power head **106**, of a lift assembly system showing a hybrid progressive drum in an embodiment of the present invention.

FIG. 3 is a perspective view of a hybrid drum having a constant diameter portion **14a** and a gradually increasing diameter portion **14b** useful in a power head **106** in an embodiment of the present invention.

FIG. 4 is a diagrammatic, cross-sectional view of the drum in the lift assembly power head **106** shown in the embodiment in FIG. 2, showing cables wound about the



5

same diameter portion **14a** and the increasing diameter portion **14b** of the drum in a nested fashion.

FIG. 5 is a view of a cable keeper assembly and a slack line detector in an embodiment of a lift assembly system of the present invention.

FIG. 6 is a view of a cable keeper arm having a set of grooved cable keeper pads disposed on one end of the arm in an embodiment of the present invention.

FIG. 7 is a view of a braking mechanism **118** having the brake pad housing partially removed to show the brake shoe and brake pads inside the brake pad housing in an embodiment of the present invention.

FIG. 8 is a view of the braking mechanism **118** shown in FIG. 7, having the brake shoe removed to show the ramp arm.

FIG. 9 is a view of a brake pad housing comprising a plurality of moveable brake pads in an embodiment of the present invention.

FIG. 10 is a perspective view of a cable management system, showing a tray attached to a compression tube and first and second rollers for guiding an electrical wire containment cable into and out of the tray, in an embodiment of the present invention.

FIG. 11 is a view of a low profile distribution cable management system having a tray attached to the top of a batten in an embodiment of a lift assembly of the present invention.

FIG. 12 is a view of a compression tube, power head **106**, and particular load configuration in an embodiment of a lift assembly of the present invention.

FIG. 13 is a view of a cable management system in a tray on top of a compression tube in an embodiment of the present invention.

FIG. 14 is a view of components of a cable management system attached to a batten in an embodiment of the present invention.

FIG. 15 is a view of components of a cable management system attached to on one end of a batten in an embodiment of the present invention.

FIG. 16 is a view of components of a cable management system attached to the opposite end of the batten shown in FIG. 15.

FIG. 17 is a top perspective view of a braking mechanism **118** having three brake disc rotors in another embodiment of the present invention.

FIG. 18 is a view of the braking mechanism **118** shown in FIG. 17, in which the gear box cover is transparent to shown components of the braking mechanism **118** inside the gear box.

FIG. 19 is a view of the braking mechanism **118** shown in FIG. 18, in which the gear box and much of the gear components in the gear box are removed to show components of the braking mechanism **118**.

FIG. 20 is a view of the braking mechanism **118** shown in FIGS. 17-19 from the opposite side of the power head **106** in FIGS. 17-19.

FIG. 21 is a view of the braking mechanism **118** in FIG. 20, with the power head **106** housing partially removed to shown the braking mechanism **118** components inside.

FIG. 22 is a side perspective view of the power head **106** with the foreground side plate of the power head **106** removed to show the drum and cable keeper assembly in an embodiment of the present invention.

FIG. 23 is another side perspective view of the drum and cable keeper assembly inside the power head **106** shown in FIG. 22.

6

FIG. 24 is perspective view of a portion of a power head **106** having a portion of the power head **106** housing removed to show a limit switch assembly inside the power head **106** in an embodiment of the present invention.

FIG. 25 is an end view of the portion of a power head **106** and the limit switch assembly shown in FIG. 24, with a portion of the power head **106** housing and load cell housing removed.

FIG. 26 is a perspective view of the portion of a power head **106** and the limit switch assembly shown in FIGS. 24 and 25.

FIG. 27 is side perspective view of the portion of a power head **106** and the limit switch assembly shown in FIGS. 24-26.

FIG. 28 is a perspective view of a cable clamp useful in certain embodiments of the cable management system.

FIG. 29 is a perspective view of the power head **106** and load cell assembly in an embodiment of the present invention.

FIG. 30 is a side view of the power head **106** and load cell assembly shown in FIG. 29, with one of the power head **106** side plates, the power head **106** end plate, and one of the load cell assembly housing side plates removed to show internal components of each.

FIG. 31 is a perspective view of the power head **106** and load cell assembly shown in FIGS. 29 and 30, with further power head **106** housing and load cell assembly housing removed to show internal components of each.

FIG. 32 is a view of a low profile, horizontally oriented cable adjuster in an embodiment of a lift assembly of the present invention.

FIG. 33 is a view of the low profile cable adjuster shown in FIG. 32, in which the wire cable is shown movably attached to a loft block.

FIG. 34 is a view of the low profile cable adjuster shown in FIG. 32, showing the cable adjuster assembly attached to a pair of batten attachment arms.

FIG. 35 is a view of another embodiment of a low profile, horizontally oriented cable adjuster having a 90-degree cable guide block and a 180-degree cable guide block for guiding the wire cable from the loft block in a horizontal direction.

FIG. 36 is a rear perspective view of a power head **106** and brake assembly corresponding with an alternative embodiment of the invention.

FIG. 37 is a front perspective view of the brake assembly of FIG. 36.

FIG. 38 is a rear perspective view of the brake assembly of FIG. 36.

FIG. 39 is a front view of the brake assembly of FIG. 36.

FIG. 40 is a front perspective view of the brake assembly of FIG. 36 with a portion removed for clarity.

FIG. 41 is a rear perspective view of the brake assembly of FIG. 40.

FIG. 42 is a perspective view of a power head housing.

FIG. 43 is a front view of the power head housing of FIG. 42.

FIG. 44 is a side view of an alternative embodiment of the cable keeper assembly.

#### DETAILED DESCRIPTION

For the purposes of this application, unless otherwise indicated, all numbers expressing quantities, conditions, and so forth used in the specification are to be understood as being modified in all instances by the term "about." Accordingly, unless indicated to the contrary, the numerical param-

eters set forth in the specification are approximations that can vary depending upon the desired properties sought to be obtained by the embodiments described herein. At the very least, each numerical parameter should at least be construed in light of the number of reported significant digits and by applying ordinary rounding techniques.

Notwithstanding that the numerical ranges and parameters setting forth the broad scope of the described embodiments are approximations, the numerical values set forth in the specific examples are reported as precisely as possible. Any numerical value, however, inherently contains certain errors necessarily resulting from the standard deviation found in their respective testing measurements. Moreover, all ranges disclosed herein are to be understood to encompass any and all subranges subsumed therein. For example, a stated range of “1 to 10” should be considered to include any and all subranges between (and inclusive of) the minimum value of 1 and the maximum value of 10—that is, all subranges beginning with a minimum value of 1 or more, for example, 1 to 6.1, and ending with a maximum value of 10 or less, for example, 5.5 to 10.

As used in this specification, the singular forms “a,” “an,” and “the” include plural referents unless the context clearly dictates otherwise. Thus, for example, the term “a loft block” is intended to mean a single loft block or more than one loft block.

Some embodiments of a lift assembly system and method of the present invention can include a compression tube, a drum, an elongate member, or cable or wire rope, a drive mechanism, a head block, and a loft block. The compression tube can be a substantially rectangular tube having an opening in a bottom along at least a portion of the length of the tube. The tube can be connectable to an overhead structure. The drum can be located external to the tube and adapted to wind and unwind the elongate member to raise and lower an article attached to the elongate member. The drive mechanism can be structurally connected to one end of the tube externally. In some embodiments, the drum and drive mechanism can be housed within a power head housing that is separate from the tube and axially aligned with the tube. The drive mechanism can include a motor rotatably connected to the drum, such that the elongate member extends along a first generally horizontal path from the drum to the tube. The loft block can be connected to the tube internally, spaced from the head block, and located to redirect the elongate member from the second generally horizontal path to a generally vertical path through the bottom opening in the tube to the attached article.

Some embodiments of such a lift assembly system can include a plurality of the loft blocks. Each loft block can be positionable and securable in place at an infinite number of locations along the length of the tube. In some embodiments, the lift assembly system can include a braking mechanism. Certain embodiments of the lift assembly system can include a plurality of the tube modules arranged in an end-to-end configuration.

Exemplary embodiments of aspects of such a lift assembly system are shown in FIGS. 1-16. Such embodiments are described in co-owned U.S. patent application Ser. No. 12/268,097, filed Nov. 10, 2008, which is incorporated herein by reference in its entirety. An illustrative embodiment of a lift assembly system **10** can include the coiling apparatus, or drum **14**, a first traction drive operably connected to the drive mechanism, a second traction drive, the tube **26** containing one or more pulleys, for example, the head block and the loft blocks **34**, and one or more elongate members, such as cables **38**. The cables **38** can be attached

to the drum **14** and configured to travel in a generally horizontal path from the drum **14** around the second traction drive to and around the first traction drive to the head block and the loft blocks **34** inside the tube **26**. From the loft blocks **34**, the cables **38** can travel in a generally vertical path, that is, upward and downward between the loft blocks **34** and a surface below. An article **42**, or load, can be attached to the cables **38** such that when the cables **38** are moved in the generally vertical path, the attached article **42** can be raised and/or lowered relative to the surface.

Such embodiments of the lift assembly system **10** may be useful for raising and/or lowering articles **42**, such as theatrical stage equipment, relative to a stage floor. Theatrical stage equipment can include equipment which is to be raised and/or lowered prior to and/or during a performance, in order to provide a desired scene effect. This equipment can include, for example, various rigging sets such as curtains, borders, screens, scene displays, props, lighting fixtures, and other equipment. The rigging sets, some of which can be generally coextensive in length with the opening of a theater stage, can have substantial mass and weight. Some embodiments of the lift assembly system **10** may be used for raising and/or lowering articles **42** and loads other than theatrical stage equipment.

In certain instances, the articles **42** to be raised and lowered can be stage equipment supported by one or more battens **46**. A “batten” can comprise an elongated pipe, rod, or rigid strip of material. Each batten **46** can be supported along its length by a plurality of flexible cables **38**. Although the term “batten” is used in connection with theatrical and staging environment, including scenery, staging, lighting and sound equipment, etc., the term can encompass any load connectable to an elongate member, such as a windable cable.

Some embodiments of the lift assembly system **10** can be utilized in connection with buildings in various settings. The term “building” as used herein can encompass a structure or facility to which the lift assembly is connected, such as, but not limited to, performance venues, theaters, arenas, concert halls, auditoriums, schools, clubs, educational institutions, stages, convention centers, television studios, showrooms, places of religious gathering, cruise ships, etc.

In some embodiments of the present invention, the lift assembly system **10** can include the coiling apparatus, or drum **14**, as shown in FIGS. 2 and 3. One end of the cables **38**, can be securely attached to the drum **14**. The drum **14** can include a series of channels **50** or contoured surface areas about which the cables **38** can be coiled, or wound, and from which the cables **38** can be uncoiled, or unwound. In some embodiments, the drum **14** can include a channel **50** or contoured surface area for each cable **38** to be wound and unwound. For example, the drum **14** can include eight cable-receiving channels **50**. Each channel **50** or contoured surface area can be sized to retain a length of cable **38** sufficient to dispose the article **42** connected to the cable **38** between a fully lowered position and a fully raised position. Alternatively, the drum **14** can have a smooth surface about which the cables **38** can be wound and from which the cables **38** can be unwound in a side-by-side manner.

The drum **14** may be rotatably connected to the tube **26** and operably connected to the motor driveshaft with a linking element, such as a belt, chain, or other linking mechanism.

In some embodiments, the lift assembly system **10** can include a drive mechanism. The drive mechanism may include a motor **58**, for example, an electric motor. The drive mechanism may further include a set of gears (not shown),

which may be housed in a gear box **62**, for transferring rotational motion of the motor **58** to the drive shaft **66** and in turn to the first traction drive. The drive mechanism can be housed in a drive mechanism housing, as shown in FIG. 1. The motor **58** can cause rotation of the first traction drive about its rotational axis. In embodiments in which the second traction drive and the drum **14** are operably linked to the first traction drive, the motor **58** and gears can likewise cause rotation of the second traction drive and the drum **14**. The gears (not shown) in the gear box **62** can rotate the drive shaft **66**, and the traction drives and drum **14**, in a winding (raising) rotation and an unwinding (lowering) rotation.

In some embodiments, the drive mechanism can be located completely external to the tube **26** containing the loft blocks **34**. Some embodiments of the lift assembly system **10** can be equipped with different sizes and capacities of motors **58**.

Some embodiments of the lift assembly system **10** can be constructed to cooperate with at least one elongate member, such as a cable **38**, or other length of material, connected at one end to the drum **14** and at the other end to the article **42** or load to be moved. In some embodiments, the number of cables **38** can be at as many as eight or more cables **38**. As used herein, "cable" is defined as a steel cable, steel tape (for example, a one inch wide steel band), wire, metal, natural or synthetic rope, or other any other generally inelastic windable material suitable for raising and lowering a load or article **42**.

A length of cable **38** can be disposed about the drum **14** sufficient to wind about the drum **14** to extend horizontally to the head block and to the loft block **34** around which it moves, and then downward to the point at which it is connected to the article **42** or load. The cable **38** can have a length sufficient to fully lower a desired article **42** or load.

In another aspect, some embodiments of the lift assembly system **10** can include the compression tube **26** as shown in FIGS. 1 and 11-13. The compression tube **26** can comprise a length of substantially rigid material that can be connected to an overhead building structure. As shown in FIG. 1, the compression tube **26** can include a plurality of loft blocks **34**, or pulleys, disposed at intervals along the inside length of the tube **26**. Each loft block **34** can rotatably engage one or more cables **38**. The loft blocks **34** can re-direct the generally horizontal path of the cables **38** from the drum **14** to a generally vertical path to the attached article(s) **42** below the compression tube **26**.

Depending upon several factors, including, for example, the dimensions and weight of the article **42** to be raised and/or lowered, the number of loft blocks **34** utilized in an embodiment of the present invention can vary. In some embodiments, for example, the lift assembly system **10** can include eight loft blocks **34** and thus eight cable **38** drop points, as compared to some conventional lift assemblies which provide seven or fewer loft blocks **34**. In this manner, the lift assembly system **10** can provide greater support to the article **42** and greater flexibility as to locations on the article **42** to which the cables **38** can be attached.

The head block can be located to redirect the elongate member, or cable **38**, from a first generally horizontal path from the drive mechanism to a second generally horizontal path to the loft blocks **34** back in the direction of the drive mechanism. The head block can include channels for aligning and directing each of a plurality of the cables **38**.

The compression tube **26** can include an opening in the bottom of the tube **26** along at least a portion of the length of the tube **26**. The cables **38** that are routed about the loft

blocks **34** can be routed downward through the opening for movement upward and downward to raise and lower the attached article **42**.

In some embodiments, the compression tube **26** can include a connecting mechanism **74** disposed on the top of the tube **26** for connecting the tube **26** to an overhead structure, such as a building support beam. The connecting mechanism **74** can comprise connector arms **78** that can be movable toward and away from each other. The connecting mechanism **74** can include a tightening mechanism, such as a biasing mechanism, for releasably securing the connecting mechanism **74** about the structure.

Some embodiments of the lift assembly system **10** can include a single primary compression tube **26** unit having a predetermined length. In other embodiments, the lift assembly system **10** can include a primary compression tube **26** unit and one or more extension tubes. In such embodiments, the extension tube unit(s) can include a desired number of loft blocks **34**, and can be installed end-to-end to provide a length of compression tube **26** having various desired lengths. In this arrangement, the lift assembly system **10** can include a single drive mechanism at one end of the primary compression tube **26**. The cables **38** to be routed through the bottom of the extension tube unit can be routed from the single drive mechanism on the drive end of the primary tube **26** through the opposite end of the primary tube **26**, to the head block, if included, and to the loft blocks **34** in the extension tube. In this manner, the lift assembly system **10** can include various lengths of the compression tube **26** and various numbers of the loft blocks **34** for routing a corresponding number of the cables **38** to the article **42** to be moved. Alternatively, compression tubes **26** and/or extensions can be manufactured in customized lengths.

In embodiments of the compression tube **26** having an extension tube coupled to a primary tube **26**, each of the tubes **26** can be spliced together with a compression tube splicing plate. As shown in FIG. 10, the compression tube **26** can include a set of upper and lower grooves extending outwardly from the side of the tube **26**. An extension tube can also include the set of upper and lower extending outwardly grooves. The compression tube splicing plate can comprise a plate of rigid material, such as steel having a size and shape to fit between the upper and lower grooves and to overlap a joint between the two abutting ends of the tubes **26**. The compression tube splicing plate can also include a fastening member, such as a piece of steel approximately one to two inches in width, and configured to fit on the outside of the splicing plate and securely between the upper and lower grooves. The fastening member can further include a tightening mechanism, such as a screw through a threaded bore in the fastening member. The tightening mechanism can be tightening to exert pressure against the compression tube splicing plate so as to lock the fastening member between the upper and lower grooves and against the compression tube splicing plate. In this way, the compression tube splicing plate can securely lock the abutting ends of the tubes **26** together and provide a smooth transition between the two tube lengths. Such a compression tube splicing plate can enhance the ability of a cable **38** management trolley and/or loft blocks **34** to move smoothly across the joint between the two tubes **26**. Such a smooth transition can decrease noise of components moving from one tube **26** section to another tube **26** section, and can decrease wear and tear on those interfacing components.

In alternative embodiments, the lift assembly system **10** can comprise the power head **106**, the loft blocks **34**, and the cables **38**. In such an embodiment, the lift assembly system

11

10 can operate without the compression tube 26. In such a configuration, the loft blocks 34 can be individually securely connected to an overhead structure, for example, utilizing a clamping mechanism similar to the connecting mechanism 74 as described herein and further described in co-owned U.S. patent application Ser. No. 12/268,097. In embodiments of the lift assembly system 10 that do not utilize the compression tube 26, loft blocks 34 similar to those described herein, and further described in co-owned U.S. patent application Ser. No. 12/268,097, can be utilized. Alternatively, loft blocks 34 having a different design may be utilized.

The power head 106 can be removably attached to an overhead support structure such as an overhead steel I-beam. In some embodiments, the power head 106 can be removably attached to the overhead support structure with a power head beam clamp (not shown). The connecting mechanism 74, or power head beam clamp, can comprise a rectangular-shaped frame of rigid material such as steel. The top of the connecting mechanism 74 can be configured similarly to the beam clamp tube receiver as described herein and further described in co-owned U.S. patent application Ser. No. 12/268,097. Each of four clamps in the connecting mechanism 74 can be adjusted to varying distances separating each of two pairs of the connecting mechanisms 74 so as to accommodate attachment to varying widths of the overhead support structure. Once the connecting mechanism 74 is in a desired position about the overhead support structure, each of the pairs of connecting mechanisms 74 can be tightened toward each other and securably onto the overhead support structure. The connecting mechanism 74 can further include a tab of biased material such as steel extending downward from the bottom of the connecting mechanism 74 near each corner of the connecting mechanism 74. Each of the four tabs 114 can be press fit into a matingly positioned receiving slot on the top of the power head 106. Accordingly, once the connecting mechanism 74 is secured about the overhead support structure, the slots in the top of the power head 106 can be press fit about the four downwardly extending tabs 114 to secure the power head 106 to the connecting mechanism 74 and thus to the overhead support structure.

In another aspect of the present invention, some embodiments of the lift assembly system 10 may include a braking mechanism 118. The braking mechanism 118 can be, for example, a torque-sensing braking system (e.g., a load-side brake).

As described herein, the lift assembly drive mechanism, or power head 106, can include the motor 58. In some embodiments, the power head 106 can further include the gear box 62 attached to the motor 58. The drive shaft 66 can extend outwardly from the gear box 62 and/or motor 58. The drum 14 can be fixedly attached about the end of the drive shaft 66 extending from the gear box 62 and/or motor 58 such that when the drive shaft 66 rotates, the drum 14 can be rotated in the same direction as the drive shaft 66. The drive shaft 66 and drum 14 can be rotated in opposite directions, for example, forward and backward.

The drum 14 can have a particular shape capable of accommodating winding and unwinding of the cables 38 about the external surface of the drum 14. In some embodiments of the lift assembly system 10, the drum 14 can comprise a funnel shape, as shown in FIGS. 2 and 3. In some embodiments, at least a portion of the funnel-shaped, or frusto-conical shaped, drum 14 can have a progressively increasing diameter.

The drum 14 can have various diameters and widths from the most narrow apex 119 of the drum 14 to the widest part,

12

or base 120, of the drum 14. For example, a drum 14 suitable for accommodating five cables 38, each cable 38 about  $\frac{1}{8}$  inch in diameter, can be about four inches wide. In an embodiment, the drum 14 may have eight channels 50 and eight cables 38, each cable 38 about  $\frac{3}{16}$  inch in diameter and having a length sufficient to accommodate fifty to one hundred feet or more of travel. Such a drum 14 may be approximately six inches wide and have a progressively increasing diameter from about four inches to about thirteen inches. The drum 14 may have other larger diameters as needed.

In certain embodiments, the drum 14 can include a portion extending from the apex 119 a predetermined distance toward, for example, the motor 58 (as shown in FIG. 2), having the same diameter before the drum 14 begins to gradually increase in diameter. The same, or constant, diameter drum 14 portion can include grooves, or channels 50, in its external surface in which cables 38 can be routed.

The drum 14 can be rotated in one direction so that cables 38 unwind, or pay out, from the external surface of the drum 14 and rotated in the opposite direction so that the cables 38 are wound about the drum 14. When the drum 14 is rotated so as to wind cables 38 about the drum 14, a first cable 38 can be wound in a first channel 50 adjacent the point of the drum 14 that begins to gradually increase in diameter. As shown in FIG. 3, the first cable 38 can be wound about the drum 14 such that the first loop, or coil, of the first cable 38 is wound about the drum 14 in the first channel 50 about the same diameter portion 14a of the drum 14. The first cable 38 can then be wound about the drum 14 in an angled channel 50 along the external surface of the increasing diameter portion 14b of the drum 14. As the first cable 38 is further wound about the drum 14, the next, or second, coil of the first cable 38 is adjacent the first coil and located about the drum 14 at a point having a slightly increased diameter than the constant diameter portion 14a of the drum 14. Each subsequent coil of the first cable 38 can be wound adjacent the preceding coil about gradually increasing diameters of the drum 14. When the first cable 38 is completely wound about the drum 14, substantially the entire external surface of the drum 14 can be covered with adjacent coils of the first cable 38. Such a drum 14 having a gradually increasing diameter can be referred to as a "progressive" drum 14, as the cables 38 can be wound about a progressively larger diameter of the drum 14.

The drum 14 can include a second channel 122 adjacent to the first channel 50 on the opposite side of the first channel 50 from the increasing diameter portion 14b of the drum 14. As the drum 14 is rotated so as to wind the cables 38 about the drum 14, a second cable 126 can be wound in the second channel 122 and about the coils of the first cable 38. The first coil of the second cable 126 can be wound in the second channel 122 about the constant (smaller) diameter portion of the drum 14. The second coil of the second cable 126 can then be wound about the same diameter portion 14a of the drum 14 in a notch between the first coil of the second cable 126 and the first coil of the first cable 38. The third coil of the second cable 126 can then be wound about the drum 14 at a point having a slightly increased diameter between the first and second coils, respectively, of the first cable 38. Each subsequent coil of the second cable 126 can be wound adjacent the preceding coil and about gradually increasing diameters of the drum 14. In this manner, coils of the second cable 126 can be wound about the drum 14 into the notches between adjacent coils of the first cable 38 such that the second cable 126 "nests" within the coils of the first cable 38. When the second cable 126 is completely wound about

## 13

the drum 14, all but the last few coils (for example, the last two coils) of the first cable 38 can be covered with adjacent coils of the second cable 126.

Each subsequent cable 38 adjacent a preceding cable 38 (which is more distal from the increasing diameter portion 14b of the drum 14) can be wound about the drum 14 in the same manner. That is, a subsequent cable 38 can be wound first about the same diameter portion 14a of the drum 14 in a channel 50 for that cable 38 and in notches between a coil of that cable 38 and a coil of the adjacent, already wound-up cable 38, and then about the drum 14 at points having gradually increasing diameters in notches between a coil of that cable 38 and a coil of the adjacent cable 38. Each subsequent cable 38 can thus be wound about the drum 14 into the notches of the adjacent, already wound-up cable 38 such that each subsequent cable 38 “nests” within the coils of the adjacent, already wound-up cable 38. Generally, each of the cables 38 can be wound about the drum 14 and unwound from the drum 14 substantially simultaneously.

In certain embodiments, the channels 50 in the same diameter portion 14a of the drum 14 may be spaced from each other, and/or the diameters of the cables 38 relative to those spacings may be such, so that more than one or two coils of a cable 38 may be wound about the same diameter portion 14a of the drum 14 before being wound about the increasing diameter portion 14b of the drum 14. For example, as shown in FIG. 3, the first three coils, respectively, of the second cable 126 can be wound about the same diameter portion 14a of the drum 14. The spacing between the first and second channels 50, 122, respectively, and the diameters of the cables 38 relative to that spacing can allow the first and second coils of the second cable 126 and the second and third coils, respectively, of the second cable 126 to “stack” adjacent to each other at substantially the angle of the increasing diameter portion 14b of the drum 14.

In some embodiments, the surface of the constant diameter portion 14a of the drum 14 can have an opening, or separation, (not shown) across the width of the constant diameter portion 14a through which the originating ends of the cables 38 can be routed. The drum 14 can include a termination pin (not shown) attached to the inside of the drum 14. Each of the cables 38 can be routed through the opening and securably terminated onto the termination pin. The cables 38 can be secured to the termination pin with a compression fitting, such as a NICO compression fitting, as described in co-owned U.S. patent application Ser. No. 12/268,097 with respect to termination of the cable 38 in the cable adjuster. In particular embodiments, the connection of the cable 38 to the termination pin can be rated at 100% of the breaking strength of the cable 38. That is, the cable 38 would break before releasing from the termination pin. The termination pin may be removably attached to the inside of the drum 14. For example, the termination pin may be screwed into the inside wall of the drum 14 such that the termination pin can be unscrewed and removed. Such a removable pin and attached cable 38 can provide the advantage of easy removal for changing out cables 38.

As shown in the embodiment in FIG. 2, the power head 106 may include two spaced-apart side plates 134. Each end of the drive shaft 66 can be rotatably attached to one of the side plates 134. One or more support bars 138 can extend between the side plates 134. A support plate 142 can extend between the two side plates 134 a distance from the motor 58, gear box 62, drum 14, support bars 138, and other power head 106 components so as to at least partially enclose the power head 106 between the side plates 134 and support plate 142. The support bar(s) 138 and support plate 142 can

## 14

provide structural support to the side plates 134. In this configuration, the side plates 134 can be attached to the compression tube 26 or other assembly of head block(s) and loft blocks 34 in the lift system 10.

Some embodiments of the lift system 10 can include a cable guide mechanism 146. The cable guide mechanism 146 can comprise a guide assembly 150 for guiding movement of the cables 38 from the drum 14 to loft blocks 34 as they are unwound from the drum 14 and from the loft blocks 34 to the drum 14 as they are wound about the drum 14. As shown in FIG. 2, the guide assembly 150 can include a guide block 154 having one guide hole 156 for each cable 38 to be wound and unwound from the drum 14. The guide assembly 150 system can further include a guide block travel support arm 158. In some embodiments, the support arm 158 can be fixed to the support plate 142. A portion of the support arm 158 can extend at the end of the support arm 158 substantially perpendicularly to the remainder of the support arm 158. The support arm 158 can include such an extension 160 on one or both ends of the support arm 158. A guide bar 162 can be fixed on one end to the support arm extension 160, and on its opposite end the guide bar 162 can be slidably attached to the guide block 154. The guide block 154 can be slidably attached about the guide bar 162 such that the guide block 154 can move parallel to the drive shaft 66. In another embodiment, the guide block 154 can include a roller (not shown) comprising the same number of roller channels as the channels 50 on the drum 14 and adapted so that one of each of the cables 38 can be guided about one of the roller channels to maintain the cables 38 in position between the drum 14 and the loft blocks 34.

The guide assembly 150 can further include a pulley 166 rotatably attached to the adjacent side plate 134 or other structure a distance from the drum 14 and within the power head 106. The pulley 166 can be operably attached to the drive shaft 66 with a linking mechanism 168, for example, a belt or chain. In this manner, when the drive shaft 66 rotates in one direction, the pulley 166 rotates in the same direction as the drive shaft 66 and at a constant speed relative to the speed of drive shaft 66 rotation. A pulley shaft 170 can extend outward from the pulley 166. A threaded rod 174 can be operably connected to the pulley shaft 170, for example, with a rotating joint 178. The guide rod joint can be a “universal” type joint that allows the threaded rod 174 to be rotated at an angle relative to the longitudinal axis of the pulley shaft 170. The threaded rod 174 can be rotatably attached on the end opposite the pulley 166 to the support arm extension 160. The guide block 154 can include a threaded slot 179 that can be matingly engaged with the threaded rod 174, for example, an ACME® rod.

In such a configuration, when the drive shaft 66 rotates in a direction so as to wind the cables 38 about the drum 14, the pulley 166 rotates in the same direction as the drive shaft 66 and drum 14. The rotating pulley 166 causes the threaded rod 174 to rotate in the same, winding direction as, and with a constant speed relative to, the drive shaft 66, thereby causing the guide block 154 to ride upward along the threaded rod 174 and the guide bar 162. In this way, the cables 38 being wound about the drum 14 can be guided from the loft blocks 34 through the guide holes in the guide block 154 along the width of the surface of the drum 14 and parallel to the drive shaft 66. Likewise, when the drive shaft 66 rotates in the opposite direction so as to unwind the cables 38 from the drum 14, the pulley 166 rotates in the same direction as, and with a constant speed relative to, the drive shaft 66 and drum 14. The rotating pulley 166 causes the threaded rod 174 to rotate in the same, unwind direction

as the drive shaft 66, thereby causing the guide block 154 to ride downward along the threaded rod 174 and the guide bar 162. In this way, the cables 38 being unwound from the drum 14 can be guided to the loft blocks 34 through the guide holes in the guide block 154 along substantially the same decreasing angle as the angle at which the cables 38 are paid out along the surface of the drum 14. As a result, the guide assembly 150 can help maintain the cables 38 at the same angle (the “fleet” angle) along the route of the cables 38 to and from the loft blocks 34 as the angle at which the cables 38 leave the surface of the drum 14 during unwinding and return to the drum 14 surface during winding.

Maintaining cable 38 fleet angles in this manner can provide the benefit of preventing the cables 38 from unnecessarily rubbing against each other, thereby increasing efficiency of movement, decreasing “wear and tear” on the cables 38 and other lift system components, and decreasing noise. The fleet angle of cables 38 from conventional drums 14, for example, a “yo-yo” type drum 14 on which cables 38 stack vertically, must be maintained within a narrow fleet angle tolerance, such as one and one-half degrees, in order to prevent the cables 38 from rubbing the sides of the drum 14 and/or from falling off the lock block. In embodiments of the present invention, maintaining such a precise fleet angle may not be as critical, since the cables 38 can be wound up in a more horizontal and angled fashion. In some embodiments, the fleet angle can operate smoothly and effectively within a range of plus or minus one and one-half degrees variation as the cables 38 travel between the drum 14 and the loft blocks 34.

Certain embodiments of the lift assembly system 10 comprising the hybrid progressive drum 14 may operate effectively without the guide assembly 150. However, in embodiments comprising such a guide assembly 150, or system, additional safety may be provided by helping maintain the cables 38 in position during winding and unwinding operations.

Some embodiments of the present invention can include a method for raising and lowering the article 42. Embodiments of components of the lift assembly system 10 described herein may be utilized in such a method.

#### Braking Mechanism

Some embodiments of a braking mechanism 118 can be configured to help regulate movement of the drive shaft 66, drum 14, and cables 38, and thereby movement of an article 42 or load attached to the cables 38. Such a braking mechanism 118 can be controllable by mechanical and/or electronic means.

As shown in FIGS. 7 and 8, the braking mechanism 118 can include a brake shoe 182 having an actuator brake pad 186 attached to the brake shoe 182 and moveable toward and away from a fixed brake pad 190 attached to a brake pad housing 194, or caliper. A rotary disc brake 198 (see FIG. 2) fixed to the drive shaft 66 can be disposed to rotate between the actuator brake pad 186 and the fixed brake pad 190. In certain embodiments, the brake disc rotor 198 can be connected to the drive shaft 66 in such a manner that the brake disc rotor 198 can slightly “float” laterally along the drive shaft 66. The brake shoe 182 can be adapted to move up along an angled ramp arm 202, which causes the brake shoe 182 to move away from the fixed brake pad 190, and to move down along the ramp arm 202, which causes the brake shoe 182 to move toward the fixed brake pad 190. When an article 42, or other load, is being raised in the lift system 10, the rotary brake disc 198, as shown in FIGS. 17-21, moves in the counterclockwise direction. When the article 42 is being raised, the brake mechanism 118 is turned off, or

deactivated, and the brake shoe 182 tends to move upward along the ramp arm 202 and away from the brake rotor 198.

As shown in FIGS. 17-18, a gear box 62 associated with the motor 58 can be adjacent the brake pad housing 194. The bottom of the gear box 62 can include a plate 206 that moves upward and downward along with upward and downward movement of the motor 58. When power is applied to the motor 58 through controls of the lift assembly system 10, the drive shaft 66 and drum 14 can be rotated to either raise or lower the cables 38 and attached load, such as the batten 46. In some embodiments, the motor 58 can be pivotable about the drive shaft 66 to a limited degree, for example, about five degrees. Further downward movement of the motor 58 is restricted after this limited rotation by the bottom plate, or floor, of the power head housing. The initial rotational force of the powered motor 58 in the direction of cable 38 movement can cause an equal and opposite rotational force on the motor 58 itself, causing the motor 58 to pivot slightly in the opposite direction on the drive shaft 66. Once the motor 58 rotates such a limited amount in the opposite direction on the drive shaft 66, the motor 58 becomes stabilized in a fixed position and the motor 58 and drive shaft 66 can continue to rotate in the direction of cable 38 movement.

A vertically oriented linkage rod 210 can extend upward from the gear box 62 bottom plate 206 and connect on the end of the linkage rod 210 opposite the gear box 62 bottom plate 206 to a first brake actuator linkage 214. The first brake actuator linkage 214 can be pivotably connected to a second brake actuator linkage 218 about a first pivot pin 222 extending through both the first and second brake actuator linkages 214, 218. The second brake actuator linkage 218 can be disposed in a direction from the first brake actuator linkage 214 opposite the brake shoe 182 and can be pivotably connected to a partially rounded cam 226 about a second pivot pin 230 extending through both the second brake actuator linkage 218 and the cam 226. The cam 226 can be pivotably connected to the brake pad housing 194 about a third pivot pin 234 extending through both the cam 226 and the brake pad housing 194. The cam 226 is partially rotatable in a semi-circular arc about the third pivot pin 234 such that the cam 226 can move toward and into contact with an upper portion 202a of the ramp arm 202 and away from and out of contact with the upper portion 202a of the ramp arm 202. A lower portion 202b of the ramp arm 202 can be pivotably connected to the stationary structure to which the cam 226 is pivotably connected. A rigid structure can extend from the brake shoe 182 into contact with the ramp arm 202. The rigid structure comprises a brake shoe ramp arm interface 242. As shown in FIGS. 18-19 and 21, the brake shoe ramp arm interface 242 can comprise two spaced apart plates extending from the brake shoe 182 between which a roller is rotatably mounted. The roller can have rotating contact with the ramp arm 202.

In the event that the load attached to the cables 38 moves downward in a non-powered, or “free-fall,” manner, gravitational force on the load causes the motor 58 to pivot downward about the drive shaft 66 and the gear box bottom plate 206 to move downward to a corresponding degree. Downward movement of the gear box bottom plate 206 causes the linkage rod 210 to move the first brake actuator linkage 214 downward and pivot about the first pivot pin 222, which in turn causes the second brake actuator linkage 218 to pivot about the second pivot pin 230 connected to the cam 226. This action causes the cam 226 to pivot about the third pivot pin 234 and toward the upper portion 202a of the ramp arm 202, which causes the ramp arm 202 to move in

a more vertical direction. As the ramp arm 202 moves in a more vertical direction, the brake shoe ramp arm interface 242 is moved downward along the ramp arm 202, thereby moving the brake shoe 182 and actuator brake pad 186 toward and into frictional engagement with the brake rotor 198 and the brake rotor 198 toward and into frictional engagement with the fixed brake pad 190. In this way, the compressive force on the brake disc rotor 198 by the actuator and fixed brake pads 186, 190 causes rotation of the brake disc rotor 198 to be slowed and/or stopped. Accordingly, downward movement of the cables 38 and attached load can be slowed and/or stopped.

As the load is being lowered, the brake disc rotor(s) 198 rotate in a clockwise direction. As this rotation begins, the back of the motor 58 moves slightly downward causing the gear box bottom plate 206 to move upward. This upward movement of the gear box bottom plate 206 causes the actuator linkages 214, 218 and cam 226 to cause the ramp arm 202 to become more horizontal. Horizontal movement of the ramp arm 202 moves the brake shoe ramp arm interface 242, brake shoe 182, and actuator brake pad 186 laterally away from the brake disc rotor(s) 198. The clockwise rotation of the brake disc rotor(s) 198 pulls the actuator brake pad 186 laterally toward the brake disc rotor(s) 198 and into the “wedge” created by the angle of the more horizontal ramp arm 202 against the brake shoe ramp arm interface 242. However, the more horizontal and shallow ramp arm 202 angle does not provide the necessary compressive force, or squeeze, to force downward movement of the load to be stopped.

When the load attached to the cables 38 is being raised, the motor 58 pivots about the drive shaft 66 such that the back of the motor 58 moves slightly upward, and the gear box bottom plate 206 moves correspondingly downward. Downward movement of the gear box bottom plate 206 causes the linkage rod 210 to move the first brake actuator linkage 214 downward and pivot about the first pivot pin 222, which in turn causes the second brake actuator linkage 218 to pivot about the second pivot pin 230 connected to the cam 226. This action causes the cam 226 to pivot about the third pivot pin 234 and toward the upper portion 202a of the ramp arm 202, which causes the ramp arm 202 to move in a more vertical direction. As the ramp arm 202 moves in a more vertical direction, due to friction generated at the interface of the rotor(s) and brake pads, the brake shoe ramp arm interface 242 moves upward along the ramp arm 202, thereby moving the brake shoe 182 and actuator brake pad 186 away from and out of frictional engagement with the brake rotor 198 and the brake rotor 198 away from and out of frictional engagement with the fixed brake pad 190. In this way, the ramp arm 202 becomes more vertical, thus creating a potential compressive force on the rotor(s) and brake pads, and actuating the braking mechanism 118. The compressive force on the brake disc rotor 198 by the actuator and fixed brake pads 186, 190 is sufficiently released so that the brake rotor 198 can move freely under the power of the motor 58 without having to drive through the brake mechanism 118 as in conventional braking mechanisms.

As the load is being raised, the brake disc rotor(s) 198 rotate in a counterclockwise direction. As this rotation begins, the back of the motor 58 moves slightly upward causing the gear box bottom plate 206 to move downward. This downward movement of the gear box bottom plate 206 causes the actuator linkages 214, 218 and cam 226 to cause the ramp arm 202 to become more vertical. Vertical movement of the ramp arm 202 compresses the brake shoe ramp arm interface 242, thereby providing compression, or

squeeze force, on the brake pads and brake disc rotor(s) 198. However, friction from the counterclockwise rotation of the brake disc rotor(s) 198 against the brake pads causes the actuator brake pad 186 to move laterally away from the brake disc rotor(s) 198 and out of the “wedge” created by the angle of the more vertical ramp arm 202 against the brake shoe ramp arm interface 242. As a result, the load can be raised without the motor 58 having to drive through the compressive force of the braking mechanism 118. As a consequence of these opposing forces, upward and downward pivoting movements of the motor 58, and the rotation of the brake disc rotor(s) 198, the braking mechanism 118 is always “on,” unless the lift assembly system controls cause the powering of the movements of the motor 58, gear box 62, and linkages be off, or deactivated. That is, the default, or “home,” position of the motor 58 is such that it is always on, unless actively turned off.

In alternative embodiments, the braking mechanism 118 can comprise a different configuration of linkages and pivot points that provide a means for moving the ramp arm 202 into a more horizontal or vertical position so as to move the brake shoe 182 and actuator brake pad 186 toward and away from the brake rotor 198 and fixed brake pad 190.

In alternative embodiments, the braking mechanism 118 can include a spring 254 connected between the top of the brake shoe 182 and the top of the brake pad housing 194, as shown in FIGS. 7-9, 20, and 21. In this configuration, the spring 254 can provide a bias against the brake shoe 182. Since the spring 254 is biased against the brake shoe 182, the spring 254 provides a “pre-load” force on the brake shoe 182. In this manner, if power of the motor 58 is lost and the cables 38 and attached article 42 began to free fall, the spring 254 can push the brake shoe 182 to compress the actuator brake pad 186 toward the fixed brake pad 190 and exert friction against the brake disc rotor 198 between the brake pads, thereby slowing and/or stopping fall of the article 42. Such a “pre-load” push provided by the spring 254 may provide the additional friction on the brake disc rotor 198 to cause movement of the article 42 to be completely stopped, rather than only slowing, in the event of a loss of motor 58 power.

The braking mechanism 118 can include a brake release arm 258, as shown in FIGS. 7 and 8. The brake release arm 258 can be pivotable about a pivot 262. The pivoting end of the brake release arm 258 can extend outward from the brake shoe 182 so that a plate (not shown) on the motor 58 can push downward on the arm 258 when the motor 58 tilts slightly downward with the drive shaft 66 after the motor 58 stops rotating but before the gravitational force pulling the article 42 downward causes the drive shaft 66 to begin rotating again. That is, the rotational force of the motor 58/drive shaft 66 cause the motor 58 to move slightly downward and actuate the brake release arm 258. The downward push of the motor 58 plate 206 onto the brake release arm 258 causes the brake shoe 182 to move slightly upward along the ramp and thus slightly away from the brake disc rotor 198 and brake pads 186, 190, thereby relieving a small amount of pressure by the actuator brake pad 186 onto the brake disc rotor 198. This slight relief of pressure decreases the suddenness, or “shock” to the system, of having to release the brake mechanism 118 quickly. In this way, the release of the brake disc rotor 198 (and the motor 58) from a slowed or stopped position can be accomplished in a smoother, quieter, and safer manner.

In certain embodiments, the brake disc rotor 198 can comprise a surface material having a high friction coefficient. For example, the brake disc surface material can

comprise steel or cast iron such that the friction between the brake pads and the disc is enhanced. The frictional interface between the brake disc rotor **198** and the brake pads **186, 190** can help the brake disc rotor **198** (and the motor **58**) slow to a stop, rather than stopping undesirably abruptly. This can allow the braking mechanism **118** to be released more gradually and the article **42** being lowered by the lift system **10** to be stopped more gradually in the last few feet of descent in the event that the brake mechanism **118** is activated.

In embodiments of the braking mechanism **118**, the brake disc rotors **198** and brake pads **186, 190** can move laterally, or “float,” into and out of frictional engagement with each other along the “x” axis. In some embodiments, the brake disc rotors **198** and brake pads **186, 190** can also move slightly out of parallel with the surfaces of the adjacent pads **186, 190** or rotors **198** along the “z” axis. Such “play” in the rotors **198** and brake pads **186, 190** along two axes allows the rotors **198** and brake pads **186, 190** to engage a maximized amount of the adjacent surfaces. In this way, a fuller use of the brake pad surfaces can be achieved to provide greater braking force, as well as to allow the brake pads **186, 190** to wear more evenly and last longer.

In other embodiments of the brake mechanism **118**, the brake disc rotor **198** can comprise three or more rotors situated in the brake pad housing **194** between the brake shoe **182** and actuator brake pad **186**, two spaced apart and moveable inter-rotor brake pads, and the fixed brake pad **190**. For example, FIG. **9** shows two moveable inter-rotor brake pads **186, 190** disposed between the brake shoe **182** and actuator brake pad **186** and the fixed brake pad **190**. As shown in FIGS. **17-21**, a first brake disc rotor **198** can be situated between the actuator brake pad **186** and a first inter-rotor brake pad **270** adjacent the actuator brake pad **186**, a second brake disc rotor **198** can be situated between the first inter-rotor brake pad **270** and a second inter-rotor brake pad **270** adjacent the first inter-rotor brake pad **270**, and a third brake disc rotor **198** can be situated between the second inter-rotor brake pad **270** and the fixed brake pad **190**. Each of the inter-rotor brake pads **270** can be double-sided brake pads that is, having a braking surface on each side of the brake pads **270**. Accordingly, the actuator brake pad **186**, two inter-rotor brake pads **270**, and fixed brake pad **190** provide six braking surfaces, one braking surface for each side of the three brake disc rotors **198**.

The actuator brake pad **186** and inter-rotor brake pads **270** can be moveable, or “float,” out and back in a lateral direction relative to the brake disc rotors **198** such that each of the brake pads **186, 190, 270** can move into and out of frictional engagement with the surfaces comprising the diameters of the brake disc rotors **198**. When the brake mechanism **118** is actuated, the ramp arm **202** moves in a more vertical direction and the brake shoe ramp arm interface **242** moves downward along the ramp arm **202**. As a result, the brake shoe **182** presses the attached actuator brake pad **186**, the brake disc rotors **198**, the inter-rotor brake pads **270**, and the fixed brake pad **190** against each other. In this manner, the actuator brake pad **186**, the brake disc rotors **198**, the inter-rotor brake pads **270**, and the fixed brake pad **190** can move into sufficient frictional engagement with each other so as to slow and/or stop movement of the motor **58** and article **42** being moved. When the brake mechanism **118** is de-actuated, the ramp arm **202** moves in a more horizontal direction and the brake shoe ramp arm interface **242** moves upward along the ramp arm **202**. As a result, the brake shoe **182** releases pressure of the attached actuator brake pad **186**, the brake disc rotors **198**, the inter-rotor

brake pads **270**, and the fixed brake pad **190** against each other. In this manner, the actuator brake pad **186**, the brake disc rotors **198**, the inter-rotor brake pads **270**, and the fixed brake pad **190** can move out of frictional engagement with each other so as to allow movement of the motor **58** and article **42** being moved.

Embodiments of the lift system **10** brake mechanism **118** having such a plurality of brake disc rotors **198** and inter-rotor brake pads **270** can provide more contact surfaces for creating an increased amount of friction and efficiently slowing and/or stopping movement of the motor **58** and article **42**. Some embodiments of the brake mechanism **118** can comprise any number of brake disc rotors **198** situated between the brake shoe **182** actuator brake pad **186**, a number of moveable inter-rotor brake pads **270** that is one less than the number of brake disc rotors **198**, and the fixed brake pad **190**. The greater the number of brake disc rotors **198** and inter-rotor brake pads **270**, the greater the total amount of contact surface available for creating friction and thereby slowing and/or stopping movement of the motor **58** and article **42**. A larger number of brake disc rotors **198** and inter-rotor brake pads **270** can require a smaller amount of force to create sufficient friction to slow and/or stop movement of the motor **58** and article **42**. For example, as compared to one brake disc rotor **198** disposed between the actuator brake pad **186** and the fixed brake pad **190**, as shown in FIGS. **7** and **8**, the brake mechanism **118** comprising the actuator brake pad **186**, four rotors **198** and three inter-rotor brake pads **270**, and the fixed brake pad **190** (comprising eight contact surfaces) can require about one fourth the amount of force to create sufficient friction to slow and/or stop movement of the motor **58** and article **42**. Thus, embodiments of the lift system **10** brake mechanism **118** comprising a plurality of brake disc rotors **198** and inter-rotor brake pads **270** can be beneficially useful for braking a heavier article **42** and load. In embodiments in which the weight of the load to be moved is larger, the brake mechanism **118** can include more brake disc rotors **198** and moveable inter-rotor brake pads **270**. In addition, as a result of the decreased compressive force required to slow and/or stop movement of the motor **58** and article **42**, release of the braking force in a brake mechanism **118** having a larger number of rotors and moveable brake pads can be accomplished in a smoother and quieter manner. In embodiments in which the weight of the load to be moved is smaller, the brake mechanism **118** can include less brake disc rotors and moveable inter-rotor brake pads.

Such a floating movement of the brake disc rotors and inter-rotor brake pads toward and away from each other can preserve the surface material on the brake pads. The brake pad surface material can comprise a high coefficient of friction. Accordingly, in some embodiments, the brake pad surface material can be thinner than in brake mechanisms in which a brake disc rotor and brake pad do not “float” relative to each other.

#### Cable Keeper/Slack Line Detector

As the cables **38** wind on the drum **14**, they can wrap about a horizontal plane for a distance before moving up a slope. In some embodiments of the lift assembly system **10**, a cable keeper assembly **290** can rest on the surface of the wound cables **38**. The cable keeper assembly **290** can comprise a cable keeper arm **294** that extends over the surface of the drum **14** to contact the cables **38**. As shown in FIGS. **22** and **23**, the cable keeper arm **294** can comprise an elongate piece of material, such as steel. A first end of the cable keeper arm **294** can be attached to the guide block **154** that travels laterally at the same rate as the cables **38** wind



onto and unwind from the drum 14. The cable keeper arm 294 can be pivotably attached to the guide block 154 with a pivot screw 298, and/or by a spring (not shown). The first end of the cable keeper arm 294 can include a pair of opposing, downwardly extending flanges, each flange having a hole through which the pivot screw 298 can be inserted. As shown in FIG. 27, one or more extension springs 306 can be attached at one end to the second end of the cable keeper arm 294. The extension spring(s) 306 can be attached on the opposite end to the bottom of the power head 106. The pivotable attachment of the cable keeper arm 294 to the guide block 154 and biasing of the cable keeper arm 294 against the cables 38 about the drum 14 by the extension spring(s) 306 can maintain enough pressure by the cable keeper arm 294 on the cables 38 to keep the cables 38 positioned about the drum 14, but without so much force as to affect the natural winding and unwinding of the cables 38 onto and from the drum 14. In this way, the cable keeper arm 294 can function to keep the cables 38 from unraveling from the drum 14, or moving out of position about the drum 14 relative to other cables 38, in the event that one or more of the cables 38 lose tension and become slack.

In certain embodiments, the cable keeper 290 can move along with the guide assembly 150 across the constant diameter portion 14a of the drum 14. In certain embodiments, the cable keeper 290 can move along with the guide assembly 150 across both the constant diameter portion 14a and the increasing diameter portion 14b of the drum 14. In certain embodiments, the guide block 154 can be connected to a threaded rod 174, which can be connected to the drive shaft 66, for example, with a chain and sprockets. The chain and sprockets can be geared so as to cause the guide block 154 move laterally at the same rate as the cables 38 wind laterally about the progressively sloped drum 14.

In some embodiments, the cable keeper arm 294 can include a cable contact member 296 attached to the second (non-pivoting) end of the cable keeper arm 294. The cable contact member 296 can be configured to rest on the cables 38 on the drum 14 and keep the cables 38 in position on the drum 14 as the cables 38 are being wound onto and unwound from the drum 14. In some embodiments, the cable contact member 296 can have a width less than the width of the drum 14 and sufficient to contact a selected portion of the cables 38 as they are being wound and/or unwound. In such embodiments, the cable contact member 296 can move laterally across the width of the drum 14 along with the guide block 154. Alternatively, the cable contact member 296 can have a width that is the same or nearly the same as the width of the drum 14 and that does not move laterally with the guide block 154.

In a preferred embodiment, as shown in FIGS. 22 and 23, the cable contact member 296 can comprise opposing side plates secured together in spaced-apart relationship with a top plate, and a roller 322 disposed between the side plates on each end of the cable contact member 296. The cable contact member 296 can have a slightly curved configuration from end to end, as shown in FIGS. 22 and 23, so that the rollers 322 can matingly ride about the cables 38 being wound about and unwound from the circumference of the drum 14. The cable contact member 296 can be connected near the second (non-pivoting) end of the cable keeper arm 294 and at various locations on the cable contact member 296. In one embodiment, as shown in FIGS. 22 and 23, the cable contact member 296 can be connected to the cable keeper arm 294 at or near the center of the cable contact member 296. In certain embodiments, the cable contact member 296 can be pivotably connected to the cable keeper

arm 294 such that as the cables 38 are wound about and unwound from the drum 14, the cable contact member 296 can pivotably ride along the movement of the cables 38 about the circumference of the drum 14.

Alternatively, as shown in FIG. 27, the cable contact member 296 can have a rectilinear configuration, and the cable contact member 296 can be connected on one end to the cable keeper arm 294 and have a single roller 322 on the opposite end of the member in contact with the cables 38 about the drum 14. The roller(s) 322 on the cable contact member 296 can comprise a polymeric material suitable for avoiding wear over time from contact with the cables 38 being wound and unwound.

In other embodiments, as shown in FIG. 6, the cable contact member 296 can comprise a plurality of grooves 326 configured to rest on the cables 38 on the drum 14. Each groove 326 can rest on a single cable 38 on the drum 14 such that the cable 38 moves through the groove 326 in the cable contact member 296. The cable contact member 296 can include a groove 326 for each of the cables 38 being wound onto and unwound from the drum 14. The grooves 326 in the cable contact member 296 can comprise a polymeric material suitable for avoiding wear over time from contact with the cables 38 being wound and unwound.

In some embodiments, the cable keeper arm 294 can include a single cable contact member 296, as shown in FIG. 6. In alternative embodiments, the cable keeper arm 294 can include more than one cable contact member 296. For example, four cable contact members 296 can be disposed circumferentially about the outer surface of the drum 14. The plurality of cable contact members 296 can be slidably attached to an outer band extending in a circular fashion from the second (non-pivoting) end of the cable keeper arm 294. In such a configuration, one or more of the cable contact members 296 can slide along the outer band toward each other as the cables 38 are unwound from the drum 14 and away from each other as the cables 38 are wound about the drum 14. In this way, a larger surface area of the cables 38 about the drum 14 can be covered by the cable contact members 296. Thus, in the event a cable 38 loses tension and becomes slack, a larger length of the cable 38 can be in contact with the cable keeper 290 and thus better maintained about the drum 14, so as to prevent the cable 38 from releasing from its proper positioning on the drum 14.

As shown in the embodiment in FIG. 6, the cable keeper assembly 290 can further include a "ground out" bar 330 disposed on the underneath side of the cable keeper arm 294 adjacent the cables 38. The ground out bar 330 can be connected through the cable keeper arm 294 to an insulator plate, for example, a plastic insulator plate 334. The ground out bar 330 can be in the electrical circuit through which the motor 58 is powered. In the event a cable 38 loses tension and becomes slack, the slack cable 38 can move slightly away from the surface of the drum 14 and any wound cables 38 to make contact with the ground out bar 330. Upon such contact of the ground out bar 330 by a slack cable 38, the motor 58 power circuit can become grounded, thereby interrupting power to the motor 58 and stopping operation of the motor 58. In this way, movement of the cables 38 is stopped and positioning of the cables 38 about the drum 14 can be further maintained. Thus, stopping the motor 58 and movement of the article/load 42 attached to the cables 38 provides a safety mechanism for preventing uncontrolled and/or undesirable movement of the article/load 42.

FIG. 5 is a view of the cable keeper 290, a slack line detector 338, and a dynamic load transducer in an embodiment of the present invention. As shown in FIG. 5, the slack

line detector **338** can include sensors that may be used to monitor a slack line condition. A slack line condition can occur if one or more of the cables **38** lose tension. This could happen if the batten **46** is accidentally lowered onto an object on the stage floor. Each cable **38** may pass off the drum **14**, through the guide block **154**, under the slack line detector **338**, and then out into the compression tube **26**. The slack line detector **338** can include a slack line sensor arm, for example, a plastic slat **346**, for each cable **38**. The slat **346** may have an off-centered pivot point. An adjustable spring may hold one end of the slat **346** down. The other end of the slat **346** may be positioned next to a switch, so that if the end near the switch is raised, it will trip the switch, which can relay a message to the controls of the lift system **10** to stop movement of the batten **46** until the slack line problem is resolved. If one of the cables **38** becomes slack, the lack of tension may cause the cable **38** to try to rise out of the guide block **154**. The cable **38** can then touch the slack line sensor arm, causing the slat **346** to pivot, thereby tripping the switch. In this manner, each cable **38** can have a dedicated sensor arm **346** that is pivotable for actuating a limit switch to manage a slack cable **38**. In certain embodiments, the pivotable arms **346** can be positioned in locations other than near the drum **14**.

#### Power Head Control Box

Some embodiments of the lift assembly system **10** can include an electronic control box **358** located within the power head **106**. As shown in FIG. **22**, the power head control box **358** can be situated at or near one side of the power head **106** for easy access to the lift system electronics. The power head control box **358** can include a cover **362** that is pivotable about a pivot pin **366** located at a lower corner of the control box **358**. The control box cover **362** can be releasably secured, for example, with one or more fasteners such as screws, at the top of the cover **362** to an upper plate **370**. The fasteners can be loosened to allow the control box cover **362** to pivot downward about the pivot pin **366** to expose the electronic components inside the box **358**. Such a electronics control box **358** configuration that is incorporated inside the power head **106** provides the benefit of allowing the overall dimensions of the lift assembly system **10** to be smaller. In addition, in contrast to electronic controls being located remotely from the power head **106**, the electronic control box **358** inside the power head **106** can facilitate servicing of the power head **106** and the power head electronics at the same time.

#### Limit Switch

As described herein with reference to FIG. **2**, the guide assembly **150** can be operably connected to the drive shaft **66** by the threaded rod **174**. The threaded rod **174**, for example, an ACME® rod, can be matingly engaged with the guide block **154**, or with a guide roller. In such a configuration, the threaded rod **174** can rotate in the same, winding direction as the drive shaft **66**, thereby causing the guide block **154**, or guide roller, to ride laterally in a first lateral direction along the threaded rod **174**. In this way, the cables **38** being wound about the drum **14** can be guided from the loft blocks **34** along the width of the surface of the drum **14** and parallel to the drive shaft **66**. Likewise, when the drive shaft **66** rotates in the opposite direction so as to unwind the cables **38** from the drum **14**, the threaded rod **174** rotates in the same, unwind direction as the drive shaft **66**, thereby causing the guide block **154**, or guide roller **322**, to ride in a second lateral direction opposite the first direction along the threaded rod **174**. In this way, the cables **38** being

unwound from the drum **14** can be guided from the loft blocks **34** along the width of the surface of the drum **14** and parallel to the drive shaft **66**.

Some embodiments of the lift assembly system **10** can include a limit switch assembly **374** configured to monitor and limit downward movement of the cables **38** and attached article **42** or load. FIGS. **24-27** show one illustrative embodiment of such a limit switch assembly **374**. The limit switch assembly **374** can be located within the power head **106** adjacent the guide assembly **150**. The limit switch assembly **374** can include a coupler **378** operatively engaged with the guide assembly **150** threaded rod **174**. The coupler **378** can comprise a first coupler portion **382** extending perpendicularly in one direction from the threaded rod **174** and a second coupler portion **386** extending perpendicularly in the opposite direction from the threaded rod **174**. In some embodiments, the limit switch coupler **378** can have a slot mated with a slot in the threaded rod **174**, and the mated slots can be operatively joined so as to rotate together. The limit switch assembly **374** can further include a gear sprocket **398** operatively attached to the end of each of the first and second coupler portions **382**, **386**. Each of the gears **398** can engage a worm gear attached to a limit switch cam adjustment rod **406** configured to allow adjustment of the limit switches **422**, as described below.

A first cam **410** and an adjacent second cam **414** can be positioned on the side of each of the limit switch gears **398** opposite the coupler portions **382**, **386**. The cams **410**, **414** can have a substantially circular shape. Each cam **410**, **414** can have a tab **418** extending outwardly from the circumferential surface of the cam **410**, **414**. As the article **42** attached to the cables **38** is raised, the cams **410**, **414** rotate in one direction. The cams **410**, **414** can rotate slightly less than a full revolution, for example, about 355 degrees.

A limit switch **422** can be attached to the limit switch assembly housing **423** adjacent the circumferential surface of each cam **410**, **414**. For example, the limit switch **422** can be attached to the limit switch assembly housing **423** above the circumferential surface of each cam **410**, **414**, as shown in FIG. **27**. In the embodiment shown in FIG. **27**, the limit switch assembly **374** can include four cams **410**, **414** and four limit switches **422**. Each limit switch **422** can be positioned a distance from the circumferential surface of the adjacent cam **410**, **414** such that when the cam **410**, **414** is rotated by the threaded rod **174** and coupler **378**, the tab **418** on the cam **410**, **414** can trip a button, lever, or other contact on that switch **422**. When the tab **418** on the cam **410**, **414** trips its respective limit switch **422**, a circuit in which that limit switch **422** is positioned is opened, and power to the motor **58** is stopped. In other embodiments, the limit switch **422** can be in an open position in the circuit, and when the cam **410**, **414** trips the limit switch **422**, the limit switch **422** can close the circuit so as to power stopping of load movement. As a result, movement of the cables **38** and attached load, such as the batten **46**, is stopped. Thus, in such embodiments, the limit switch **422** can be physically connected to the lift assembly drive train through the motor **58**, drive shaft **66**, guide assembly **150** threaded rod **174** and coupler **378**.

One set of the first and second cams **410**, **414** on one side of the limit switch assembly **374**—the set of upward limit cams **410**, **414**—operate to control an upward limit of load, or article **42**, movement. When the desired, preset limit of load movement in the upward direction is reached, the first cam **410** in the set of upward limit cams **410**, **414** can trip an upward load movement limit switch **422** and stop upward movement of the load. The second cam **414** in the set of

upward limit cams **410, 414** acts as a safety, or “over travel,” mechanism and can operate to control an “ultimate” limit of upward movement. The tab **418** on the second cam **414** can be offset slightly from the position of the tab **418** on the first cam **410** in the set of upward limit cams **410, 414**. In this way, if for some reason the first cam **410** fails to trip an upward load movement limit switch **422**, and the load continues to move upward, the second cam **414** will continue to rotate until the tab **418** on the second cam **414** reaches the trip mechanism for the ultimate upward load movement limit switch **422**. The second cam **414** and ultimate upward load movement limit switch **422** can thus serve as a back-up, or “over travel,” mechanism to provide ultimate control of upward load movement.

Likewise, another set of the first and second cams **410, 414** on the opposite side of the limit switch assembly **374**—the set of downward limit cams **410, 414**—operate to control a downward limit of load, or article **42**, movement. When the desired, preset limit of load movement in the downward direction is reached, the first cam **410** in the set of downward limit cams **410, 414** can trip a downward load movement limit switch **422** and stop downward movement of the load. The second cam **414** in the set of downward limit cams **410, 414** act as a safety, or “over travel,” mechanism and can operate to control an “ultimate” limit of downward movement. The tab **418** on the second cam **414** can be offset slightly from the position of the tab **418** on the first cam **410** in the set of downward limit cams **410, 414**. In this way, if for some reason the first cam **410** fails to trip a downward load movement limit switch **422**, and the load continues to move downward, the second cam **414** will continue to rotate until the tab **418** on the second cam **414** reaches the trip mechanism for the ultimate downward load movement limit switch **422**. The second cam **414** and ultimate downward load movement limit switch **422** can thus serve as a back-up, or “over travel,” mechanism to provide ultimate control of downward load movement.

In some embodiments, the distance between the tabs **418** adjacent an upper limit switch **422** and an ultimate limit switch **422** can be adjusted, depending on the accuracy of a particular motor **58** to stop movement of the load. For example, for a motor **58** that takes longer to stop movement of the load, the distance of the tabs **418** adjacent an upper limit switch **422** and an ultimate limit switch **422** can be increased to allow more time for the motor **58** to stop movement of the load before the ultimate limit switch **422** is tripped.

The limit switch assembly **374** can further include two encoders. A first encoder **426** can be attached to the end of the threaded rod **174** exterior to the limit switch **422** housing opposite the guide assembly **150**. A second encoder **430** can be attached to the end of the one of the assemblies of coupler **378**, gear **398**, and pair of first and second cams **410, 414**. The first and second encoders **426, 430** act together to monitor movement of the load and encode the positioning of the load to the lift assembly control system.

The first encoder **426** is attached to, and senses rotation of, the threaded rod **174**. The first encoder **426** counts revolutions of the threaded rod **174**, which can rotate, for example, about seven or eight revolutions during movement of the load over its entire length of travel. Accordingly, the first encoder **426** has a first sensitivity to movement of the load. The second encoder **430** is attached to, and senses rotation of, the cams **410, 414**. The second encoder **430** counts revolutions of the cams **410, 414**, which rotate slightly less than a full revolution, for example, about 355 degrees. Thus, the second encoder **430** has a second sensitivity to move-

ment of the load that is greater than the first sensitivity of the first encoder **426**. In other words, the second encoder **430** can be considered a “fine tune” sensor for monitoring movement of the load as compared to the sensitivity of monitoring by the first encoder **426** linked directly with the threaded rod **174** and drive train.

In the lift assembly control system **10**, the length, or path, of travel of the load can be pre-set to a certain limit. The first and second encoders **426, 430** provide a physical count of the revolutions of the threaded rod **174** and of the cams **410, 414** and encode those counts to an electronic reader. The encoders can thus provide a read out of the position of the load along its length of travel in real time on a control panel. In this way, the threaded rod **174**, cams **410, 414**, and encoders **426, 430** acting together allow an operator of the lift assembly system **10** to know where the load is located along its pre-set length of travel at all times. Because the encoders **426, 430** are mechanical, even if the lift system **10** has a loss of power, the position of the load along its length of travel can be preserved and read from the control panel when power to the system is restored. Accordingly, the encoders **426, 430** are considered to be “absolute” encoders **426, 430**.

In some embodiments of the limit switch assembly **374**, a cam adjustment rod **406** can extend outward from each pair of adjacent first and second cams **410, 414**. For example, as shown in FIGS. **24-27**, each cam adjustment rod **406** can extend downward from the respective pair of first and second cams **410, 414** and through the bottom, or floor, of the power head housing **208**. By moving the cams **410, 414** slightly toward the limit switches **422** and thus causing the cams **410, 414** to rotate less distance for the tabs **418** to trip the limit switches **422**, the upper limit of travel of the article **42** attached to the cables **38** can be decreased. By moving the cams **410, 414** slightly away from the limit switches **422** and thus causing the cams **410, 414** to rotate farther for the tabs **418** to trip the limit switches **422**, the upper limit of travel of the article **42** attached to the cables **38** can be increased. The adjustment rods **406** can be rotated in one direction to increase the upper limit of travel of the article **42** attached to the cables **38** and rotated in the opposite direction to decrease the upper limit of travel of the article **42** attached to the cables **38**.

In particular embodiments, the power head housing **208** through which each cam adjustment rod **406** extends can include labeling and/or lights, such light emitting diodes (LEDs), indicating when the upper limits for movement of the article **42**, such as the batten **46**, are reset. For example, a first LED can illuminate when the first cam **410** is set at a desired position to reset the load movement “upper limit” on the upper limit switch **422**; a second LED can illuminate when the second cam **414** is set at a desired position to reset the load movement “ultimate limit” on the ultimate limit switch **422**; and a third LED can illuminate when the limits are reset for both the first cam **410** (upper limit) and the second cam **414** (ultimate limit). In certain embodiments, the limit reset indicator lights can be a different color for each of the adjustment rods **406** and pair of first and second cams **410, 414** and for limit resets for both adjustment rods **406** and both pair of first and second cams **410, 414**. Such limit reset indicator lights can provide the advantage of an affirmative (visual) indicator of limit resets, in contrast to conventional limit reset mechanisms in which the person adjusting the load movement upper limits must listen (in a sometimes noisy environment) for an audible indicator of the switches **422** being reset.

## Cable Management System

Some embodiments of the lift system 10 of the present invention can include a cable management system 452. Some embodiments of the cable management system 452 can include a system for controlling movement of electrical wires, and/or other cables 38, so as to avoid unnecessary pinching or binding of the wires and cables 38. The cable management system 452 can include a mechanism for stacking wires, for example, electrical wires from lights, as they are being raised and lowered. In some embodiments of the lift system 10, electrical wires and/or other types of wires can be contained in an outer sheath, which can be referred to as a wire containment cable 454, or wire cable 454. The wire containment cable 454 may be about four inches wide, for example. The wires at the end of the wire containment cable 454 proximal to the batten 46 or other load can be connected to an output object, for example, electrical outlets or lights, attached to the batten 46. The end of the wire cable 454 opposite the batten 46 can be connected to an input source, for example, a power source.

In some embodiments of the present invention, the cable management system 452 can include a housing, or tray 458, which may be attached to the compression tube 26. The tray 458 can have dimensions suitable for containing the wire cable 454. As shown in the embodiment in FIG. 10, the tray 458 can be attached to the exterior of one side of the compression tube 26. Alternatively, the tray 458 can be attached to the underneath side of the compression tube 26. As shown in the embodiments in FIGS. 11 and 12, the tray 458 can be attached to the top of the batten 46 or article 42 to be raised and lowered. The tray 458 can extend along the entire length of the tube 26, or along a portion of the tube 26, for example, the majority of the length of the tube 26. The cable management system 452 can include rollers about which the wire containment cable 454 can be guided into and positioned in the tray 458 and guided out of the tray 458. A first roller 462 can be stationarily attached to one end of the tray 458. In certain embodiments, the first roller 462 can be attached to the end of the tray 458 adjacent the power head 106 of the lift assembly 10. In certain embodiments, the first roller 462 can be geared to correspond with the gearing of the power head 106 motor 58 so that the first roller 462 rotates in the same direction and at the same speed as the drum 14 connected to the motor 58. A second roller 464 can be movably attached to the tray 458 such that the second roller 464 moves a predetermined distance along the length of the tray 458 as the batten 46 is raised and lowered.

The wire containment cable 454 can be connected to one of the load lift cables 38, such as the cables 38 described herein with reference to FIGS. 2-4 that wind about and unwind from the drum 14 in the lift system power head 106. The lift cable 38 to which the wire containment cable 454 can be attached can be a wire cable lift cable 466. The wire cable lift cable 466 can be routed from the drum 14 to a wire cable lift cable loft block 470 near the end of the tube 26 opposite the power head 106, around the loft block 470, and back in the opposite direction toward the power head 106. The wire cable lift cable 466 can be attached at its distal end to the wire cable 454 and to the second roller 464. As a result, the wire containment cable 454 can move in the same direction (vertically) and at the same rate as the lift cables 38 and the load attached to the lift cable 38. As the lift cables 38 are wound onto the drum 14, the second roller 464 moves toward the wire cable loft block 470, and the wire cable lift cable 466 moves around the wire cable loft block 470 and is likewise wound onto the drum 14 the same amount and at the same rate as the lift cables 38 attached to the load, or

article 42, are wound. As the lift cables 38 are unwound from the drum 14, the wire cable lift cable 466 is likewise unwound from the drum 14 and moves around the wire cable loft block 470, allowing the second roller 464 to move away from the wire cable loft block 470 and lower the wire cable 454 the same amount and at the same rate as the lift cables 38 attached to the load are lowered.

When the batten 46 is in a lowered position, the wire containment cable 454 can extend downward from the tray 458 around the first roller 462 to the batten 46 or load. As the load attached to the lift cables 38 is raised, the wire cable 454 can be routed from its substantially vertical position, about the top of the first roller 462, and to a substantially horizontal position in the tray 458. The wire cable 454 can be guided about the top of the second roller 464 such that, as the load is raised, the wire cable 454 is positioned so as to lie flat in the tray 458. When the article 42 is fully raised to a position adjacent the tube 26, the wire containment cable 454 can be positioned flat in a single layer along the length of the tray 458.

The wire containment cable 454 may be “single purchased,” defined as a one-to-one relationship of the horizontal movement to the vertical movement of the wire cable 454. As the wire cable 454 moves a particular distance vertically while the lift cables 38 (and load) are being moved vertically, the wire cable 454 moves that same distance horizontally about and within the tray 458. In certain embodiments, the wire containment cable 454 can be “double purchased,” in that as the lift cables 38 and the wire containment cable 454 move a particular vertical distance, the wire cable 454 can be moved about and within the tray 458 a horizontal distance, which is less than the vertical distance. The horizontal distance may be, for example, about one half the vertical distance. That is, as the wire cable 454 is moved upward while the load is being raised, the wire cable 454 may be doubled onto itself within the tray 458. As an example, if the wire cable 454 is raised 60 feet vertically, the wire cable 454 may move in one direction horizontally for 30 feet, for example, and then be folded back onto itself by the second roller 464 into the tray 458 in the opposite direction for 30 feet. In this way, the wire cable 454 can be folded back onto itself once, allowing both layers of the wire cable 454 to lie flat along a substantial distance within the tray 458. In embodiments in which the wire containment cable 454 is “single purchased,” the wire lift cable 38 can be “single purchased.” In embodiments in which the wire containment cable 454 is “double purchased,” the wire lift cable 38 can be “double purchased.” In various embodiments, the wire lift cable(s) 38 can be “single purchased” or “double purchased,” and/or the wire containment cable 454 can be “single purchased” or “double purchased,” in any combination.

FIG. 13 illustrates another embodiment of the cable management system 452 in which the tray 458 is disposed on the compression tube 26. As shown in FIG. 13, the tray 458 can comprise the top of the compression tube 26 between upward extensions 160 along the length of the tube 26. Such an embodiment of the cable management system 452 can include the wire cable loft block 470 attached to the end of the tube 26 opposite the power head 106. In some embodiments, the wire cable loft block 470 can comprise a pair of side-by-side pulleys. The cable management system 452 can further include a truck 482 that can slide along the length of the top of the tube 26, that is, along the length of the tray 458, along a guide rail 486. The guide rail 486 can have a “T” shape, and the truck 482 can be configured to matingly slide along the T-rail 486. The truck 482 can

include a pulley 492, or sheave, about which the cable 38 can move. A pulley 494 can be fixed in the tray 458 on the power head 106 end of the lift assembly system 10. In other embodiments, the cable management system 452 can be similarly configured on top of the compression tube 26 without the tray 458. That is, in certain embodiments, only the truck 482 and its associated movement mechanisms can be located on the compression tube 26.

The lift cable 38 can be one of the plurality of lift cables 38 attached to the drum 14, and can be routed to the wire cable loft block 470 on the end of the tray 458 opposite the power head 106. The cable 38 can then be routed about a first pulley in the wire cable loft block 470 back in the direction toward the power head 106 and be connected to the truck 482 in the tray 458. The wire cable lift cable 466 can be attached on one end to a fastener adjacent the power head 106, routed about the pulley 492 attached to the truck 482, to the pulley 494 fixed on the power head 106 end of the lift assembly system 10, about the pulley 494, to a second pulley in the wire cable loft block 470, and about the wire cable loft block 470 into a substantially vertical downward direction.

When the drum 14 winds the lift cables 38 about the drum 14, the wire cable lift cable 466 and the attached truck 482 are pulled toward the wire cable loft block 470. This movement causes the truck 482 to pull the cable 38 to raise the wire containment cable 454 attached to the lift cable 466. When the drum 14 unwinds the lift cables 38 from the drum 14, the wire cable lift cable 466 and the attached truck 482 are allowed to move toward the pulley 494 near the power head 106. This movement allows the cable 38 to lower the wire containment cable 454 attached to the lift cable 38.

In alternative embodiments, the mechanism for moving the wire containment cable 454 can comprise mechanisms other than a physical truck 482 as shown in FIG. 13. In alternative embodiments, the cable management system 452 can include a mechanism for guiding movement of the wire containment cable 454 without a T-rail 486. In preferred embodiments, the cable management system 452 can provide a system that is stable under loads to be raised and lowered and during operation of the lift assembly system 10. In such embodiments, the cable management system 452 can provide a system that is smooth in operation, quiet, and durable.

FIGS. 14-16 illustrate embodiments of the cable management system 452 having components attached to the batten 46, or article 42. As shown in FIG. 14, one or more wire containment cables 454 can be attached on one end to an electrical box input source 504 located near the compression tube 26. FIG. 14 shows a compressed vertical view of the wire containment cables 454 that extend between the tube 26 and the article 42. The wire containment cables 454 can be routed downward from one or more of the electrical box input sources 504 in a substantially vertical direction to the wire containment cable rollers 462 and about the rollers 462 onto the top of the article 42. In some embodiments, one pair of the wire containment cables 454 can be positioned on top of the other pair on top of the batten 46/article 42 when the article 42 is raised.

FIG. 15 shows the wire cable lift cable 466 routed substantially vertically downward from the wire cable loft block 470 and about a pulley 508 fixed to a batten attachment arm 512 on the end of the batten 46 below the wire cable loft block 470. The wire cable lift cable 466 can then be routed substantially horizontally toward the opposite end of the batten 46 about the pulley 514 attached to a trolley 516. The trolley 516 can ride on a roller 154 along the top of the length of the batten 46. The trolley 516 can be at least

partially enclosed by trolley walls 522. The top and front walls of the trolley 516 are removed in FIG. 16 to show the internal portions of the trolley 516. The wire cable lift cable 466 can be routed from the pulley 514 back in the opposite direction to a point of attachment on the batten attachment arm 512 below the first pulley 508. In this manner, when the lift cables 38 are wound about the drum 14 to raise the batten 46/article 42, the wire cable lift cable 466 and the trolley 516 are pulled toward the pulley 508. This movement causes the trolley 516 to pull the wire containment cable 454 in position along the top of the batten 46. When the lift cables 38 are unwound from the drum 14, the wire cable lift cable 466 and the attached trolley 516 are allowed to move away from pulley 508. This movement allows the wire cable lift cable 466 to be extended in a substantially vertical direction between the tube 26 and the article 42.

In certain embodiments, the cable management system 452 can include two wire cable lift cables 466 that extend substantially vertically downward from the tube 26 when the article 42 is lowered. In such embodiments, the wire cable lift cable 466 on one end of the article 42 can be pulled by a first trolley toward the center of the article 42, thereby positioning a first wire containment cable 454 on the batten 46. The first trolley can have a cable attached to the first trolley routed about a pulley on the end of the batten 46/article 42 nearest the first trolley and back in the opposite direction to a second, slave trolley (not shown). A second wire cable lift cable can extend downward from the tube 26 to the second, slave trolley, about a pulley on the trolley, and to an attachment point on the end of the batten 46 opposite the first trolley. As the first trolley is pulled toward the center of the batten 46/article 42, the second, slave trolley and the second wire cable lift cable are likewise pulled toward the center of the batten 46, thereby positioning the second wire containment cable 454 on the batten 46.

In some embodiments, as shown in FIGS. 14 and 16, the tray 458 can comprise two portions of the tray 458 disposed longitudinally in a side by side fashion that form a "double tray." The two trays can be defined by a common tray separator extending upwardly in the middle of the tray 458 along its length. In this way, each of the wire containment cable rollers 462 can be guided along its own separate path along the length of the tray 458. The double tray 458 can help each individual wire containment cable 454 to stay in a constant horizontal position as it layers onto itself along its vertical length while being raised and lowered. In certain embodiments, the guide roller 154 can be turned 90 degrees from the position shown in FIG. 16 and can be attached to an inwardly extending flange along the top of the trolley 516 wall. In such a configuration, the guide roller 154 can help maintain the trolley 516 in position within the tray 458 as the trolley 516 moves out and back along the length of the tray 458.

In certain embodiments of the cable management system 452 of the present invention, the tray 458 can be attached to the top of a batten 46 or other load to be raised and lowered. FIG. 11 is a view of the low profile distribution cable management system 452 in which the tray 458 is attached to the top of the batten 46, or article 42, from which lights can be attached. The low profile distribution cable management system 452 can include the tray 458 comprising, for example, aluminum. Such an aluminum tray 458 can be extruded into tray form. In such an embodiment, the first roller 462 can be rotatably fixed to the end of the tray 458 below the end of the tube 26 to which the power head 106 is attached. The flat electrical cable may be connected to the power head 106 of the lift assembly, which may be located

at near the ceiling of a building. The flat wire containment cable 454 can move up and down with the batten 46, following a path that goes from the power head 106 substantially vertically downward, around the first roller 462 at the end of the tray 458, then horizontally in the tray 458, and around the moveable second roller 464 that travels in the tray 458. The moveable second roller 464 in the tray 458 may be connected by one of the lift cables 38 to the same drum 14 as the other lift cables 38 used to raise and lower the batten 46. In this way, the flat, electrical wire containment cable 454 may be moved in synchronization with the batten 46 to which it is attached. The wire containment cable 454 that moves with the second roller 464 in the tray 458 may be attached to a truck that can move internally along the length of the tube 26 along a guiding T-shaped rail. The truck may be connected to the wire cable lift cable 466 that winds about the power head drum 14 with the other load lift cables 38 that raise and lower the batten 46. The truck can slide along the T-rail and can serve as an interface between the power head 106 and the cable 38 running down to the tray 458 that is on the batten 46. The truck 482 may serve as a double- or triple-purchasing device to enable the flat electrical cable 38 to move at appropriate speeds and/or lengths in synchronization with the batten 46. In certain embodiments, the cable management system 452 can be primarily contained inside the compression tube 26. This can allow the entire lift assembly having cable 38 management to be pre-rigged at the factory.

In such embodiments, the roller system (first and second rollers 462, 464) can lay the wire containment cable 454 into the tray 458 in a flatter arrangement than in conventional cable management systems 452. In addition, because the wire cable 454 can be positioned in the tray 458 substantially from one end of the tube 26 to the other (when “single purchased”), or, alternatively, about half of the length of the tray 458 (when “double purchased”), the wire cable 454 does not stack as high as in conventional systems, where the wire cable 454 may stack on top of itself six to eight times or more. In this way, certain embodiments of the present invention can avoid the stacked height of the wire cable 454 on top of the batten 46 as in conventional systems, thereby providing a more stable and balanced positioning of the wire cable 454 on the batten 46. Because in some embodiments of the present invention the wire cable 454 is stacked in such a flatter arrangement on top of the batten 46, the batten 46 and attached articles 42 can travel a greater distance (that is, more closely to the overhead tube 26) than in conventional systems in which the wire cable 454 is stacked multiple times on itself at the top of the batten 46.

Conventional lift assemblies often include an electrical distribution runway, or power strip. The electrical distribution runway is connected to a power source. Various electrically powered components of the system or article being raised and lowered are then connected to the electrical distribution runway for a source of electrical power. Such electrical distribution runways are often mounted onto a batten. In such conventional lift assemblies, a cable management system can be separate from the electrical distribution runway. For example, in such lift assemblies, a cable management system can be built onto the electrical distribution runway, which results in additional materials and extra bulk and weight that must be moved with the batten or article. In some embodiments of the present invention, a cable management system 452 can be integrated with the electrical distribution runway. That is, both the cable management system 452 and the electrical distribution runway

can be manufactured as a single unit. In this way, the bulk and weight of the lift assembly can be advantageously reduced.

Some embodiments of the present invention can include a method for managing the wire containment cable 454 while raising and lowering the article 42 utilizing the cable management systems 452 described herein.

FIG. 28 shows an embodiment of a cable clamp 542 useful in certain embodiments of the cable management system 452. The cable clamp 542 can comprise a rigid material, such as steel. The cable clamp 542 can comprise two side arms 546 spaced apart sufficiently to allow the width of the wire containment cable 454 to fit between the side arms 546. A cross bar 550 can extend between one end of the side arms 546 above and below a double thickness of the wire containment cable 454. The opposite end of the cable clamp 542 can include a connector rod 554 extending between the side arms 546 to help stabilize that end of the cable clamp 542. When the wire containment cable 454 is folded onto itself, the cable clamp 542 can be secured to the folded portion 556 of the wire containment cable 454. The cable clamp 542 can further include a support cylinder 558 that extends between the side arms 546 and through a loop 559 in the cable 454 created by the cable 38 fold. The support cylinder 558 can provide stabilizing and cushioning support to electrical wiring inside the wire containment cable 454, and can help secure the cable fold in a substantially unmovable relationship with the cable clamp 542. The support cylinder 558 can also help assure that the cable 38 is not folded too much, thereby protecting the integrity of the wiring inside the cable 38.

In operation, the wire containment cable 454 can be folded at desired points along its length and can have a cable clamp 542 applied to the cable 454 at each of the cable folds 556. In this way, the length of the wire containment cable 454 having a plurality of the cable clamps 542 applied can be stacked on top of itself in a managed way. For example, cable clamps 542 can be applied to increasingly shorter lengths of the wire containment cable 454 from the bottom of the cable 454 upward. As a result, the wire containment cable 454 can be stacked, or purchased, out and back onto itself in the tray 458, as shown in FIG. 28. As the individual lengths of the wire containment cable 454 are stacked onto each other, subsequent ones of the cable clamps 542 can rest adjacent a previous clamp in a side by side fashion. In such a stacked arrangement, the wire containment cable 454 can form a pyramidal stack of decreasing lengths of the cable 38, with the cable clamps 542 resting on the cable 38 below on the outside of the pyramid. The cable clamps 542 may be more effectively utilized in some embodiments of the wire containment cable 454, for example, in those wire containment cables 454 attached to lighter loads, such as regular house lights in a theater.

Load Cell Assembly

Some embodiments of the lift assembly system 10 can include a load cell assembly 562 adapted to measure the force, or pressure, applied by a load attached to the cables 38. FIGS. 29-31 show a preferred embodiment of such a load cell assembly 562. As shown in FIG. 29, the load cell assembly 562 can be housed in a load cell assembly housing 566 outside and adjacent to the power head housing 208. The load cell assembly housing 566 can include two spaced apart side plates 567 having support bars 568 between the side plates 567. In FIG. 30, one of the side plates 314, 567 of each of the power head housing 208 and the load cell housing 566 and the end plate 206 of the power head housing 208 (as shown in FIG. 24) are removed to show the load cell

assembly **562** components inside the load cell assembly housing **566** and the positioning of the load cell assembly **562** components relative to the power head **106** components. In FIG. **31**, most of the load cell assembly housing **566** and power head housing **208** have been removed and one of the power head housing **208** side plates **314** and one of the load cell assembly housing **566** side plates **567** are shown in transparent fashion to show the relative positions of internal components.

In such an embodiment, the load cell assembly **562** can include a first load cell roller **570** adjacent a first keeper bar **574** and a second load cell roller **578** adjacent a second keeper bar **582**. The first and second load cell rollers **570**, **578** can each be slidably mounted about a separate roller rod **586** that extends between the load cell assembly housing side plates **567**. In operation of the lift assembly **10**, the cables **38** travel over the top of the guide assembly roller **154** in the power head **106**, out of the power head **106**, underneath the first load cell roller **570** and on top of the first load cell keeper bar **574**, on top of the second load cell roller **578** and underneath the second load cell keeper bar **582**, and then to the lift blocks **34** in the compression tube **26**. The load cell assembly **562** can further include a load cell **588** mounted on one of the load cell assembly side plates **567**. The load cell assembly **562** can further include a load cell pivot block **590** mounted on the exterior of each of opposing load cell assembly side plates **567**.

In the embodiment shown in FIGS. **29-32**, the first load cell roller **570** is adapted to move upward and downward in response to the amount of pressure on the cables **38** on that roller **570**. When there is a load, such as a batten **46**, on the cables **38**, the cables **38** tends to push the first load cell roller **570** upward, which causes the load cell pivot blocks **590** to pivot in a counterclockwise direction about a pivot bar **594**, or torsion bar, extending between the side plates **567** of the load cell assembly housing **566** and operatively connecting the two load cell pivot blocks **590**. In this manner, each of the load cell pivot blocks **590** can pivot together and to the same degree, which can help provide consistent load cell readings of the load. When the load cell pivot block **590** pivots in this manner, it presses against a pressure-sensitive contact on the load cell **588**. The load cell **588** is adapted to sense the pressure applied to it by the load cell pivot block **590** in response to pressure from the load on the cables **38**. In this manner, the load cell **588** can measure pressure on the lift assembly generated by the load. In some embodiments, the load cell **588** can sense pressure differences of about 25 lbs. or less. The load cell **588** can transmit readings of load pressure to the lift assembly system **10** control panel and/or to other locations, such as a remote computer.

The guide roller **154** (in the power head **106**) and first and second load cell rollers **570**, **578** (in the load cell assembly **562** outside the power head **106**) can move laterally, or horizontally, between the side plates **314**, **567** of the power head housing **208** and load cell assembly housing **566**, respectively. Measurements of load pressure can be taken when the guide roller **154** and first and second load cell rollers **570**, **578** are moved completely to one side or the other and the guide roller **154** is adjacent one of the power head housing **208** side plates **314** and the first and second load cell rollers **570**, **578** are adjacent one of the load cell assembly housing **566** side plates **567**. In this way, load pressure measurements can be taken in consistent positions over time, and the side plates can help stabilize these rollers **570**, **578** for more accurate and consistent measurements. In addition, the first and second load cell guide rollers **570**, **578** can move laterally in synchronization with lateral movement

of the guide assembly **150** guide roller **154**. As a result, consistent fleet angles of the cables **38** between these three rollers **154**, **570**, **578** can be maintained.

Cable Adjuster

Some embodiments of the present invention can include a low profile, horizontally oriented cable adjuster **598** as an interface between the cables **38** and the batten **46**. FIGS. **32-35** illustrate various embodiments of such a low profile, horizontal cable adjuster **598**. For example, as shown in FIGS. **32-35**, the cable adjuster **598** can include a pair of cable guide blocks. A first one of the cable guide blocks **602** can be attached to a first rigid plate **606** and include a cable pathway having an angle, for example, a 90 degree angle. A second one of the cable guide blocks **604** can be attached to a second rigid plate **614** spaced apart along a horizontal axis from the first plate **606** and include a cable pathway angle, for example, a 180 degree angle. In some embodiments, for example, as shown in FIGS. **32-34**, the cable guide blocks **602**, **604** having 90 degree angle and 180 degree angle cable pathways, respectively, can comprise a tubular material such as steel bent at those angles.

In some embodiments, the first plate **606** can be attached to a U-shaped support **618**. The 90 degree cable guide tube **602** may be further attached to the U-shaped support **618**, such that the U-shaped support **618** can be moved vertically along with the cable **38**. One or more securing bolts **619** can pass through holes in each of the arms of the U-shaped support **618**. In certain embodiments, a batten attachment arm can be secured to the U-shaped support **618** with the securing bolts. The second plate **614** can have various shapes and dimensions configured to provide support to the 180 degree cable guide block **604**. For example, as shown in the embodiments in FIGS. **32-34**, the second plate **614** can be U-shaped and attached to the ends of the 180 degree cable guide tube **604**. The cable adjuster **598** assembly can be strong enough to support a batten **46** and/or a load attached to the cable **38**.

As shown in FIGS. **32-35**, the cable **38** can be routed vertically from the power head **106**, through the 90 degree cable guide block **602**, horizontally into a cable entry point **621** in one end of the 180 degree cable guide block **604** in a first horizontal direction, out of the 180 degree cable guide block **604** in the opposite horizontal direction, and dead end at a cable attachment point **620** on the first plate **606** attached to the 90 degree cable guide block **602**. The cable **38** can be securely attached to the first plate **606** in a variety of ways. For example, the cable **38** can be attached to the first plate **606** using a "nico" fitting or a "swage" fitting.

In some embodiments, the cable adjuster **598** assembly can further include a horizontal adjustment bolt **626**, or threaded rod **626**, or other mechanism configured to maintain a desired distance between the first and second plates **606**, **614**. The adjustment bolt **626** can help hold the assembly together. One end of the bolt or threaded rod **626** can be secured to the 180 degree cable guide block **604**. As shown in FIGS. **32-35**, the horizontal adjustment bolt **626** can be attached to the second plate **614** attached to the 180 degree cable guide block **604**. The bolt can be rotated to move the 180 degree cable guide block **604** horizontally, thereby moving the cable **38** horizontally and moving the entire cable adjuster **598** assembly vertically on the cable **38**. In this manner, the length of the cable **38** between the lift block **34** and the attached article **42** can be adjusted, that is lengthened or shortened. In some embodiments, the horizontal adjustment mechanism can comprise distance adjustment structures other than a bolt or rod.

The cable pathway through the guide blocks **602**, **604** can be dimensioned for a particular cable **38** diameter, or range of cable **38** diameters, with sufficient clearance between the cable **38** and the inside wall of the guide blocks **602**, **604** such that the cable **38** can move smoothly through the guide blocks **602**, **604** without undesirable friction, or drag. For example, the inside diameter of the cable pathway through the guide blocks **602**, **604** can be large enough for a  $\frac{3}{16}$  inch and/or a  $\frac{1}{4}$  inch cable **38**. In some embodiments, the inside diameter of the cable pathway through the guide blocks **602**, **604** can be larger or smaller, depending on the diameter of the cable **38** to be guided through the guide blocks **602**, **604**. That is, for a cable **38** having a diameter smaller than  $\frac{3}{16}$  inch, or for a cable **38** having a diameter larger than  $\frac{1}{4}$  inch, the diameter of the cable pathway can be just large enough to accommodate that particular size cable **38**.

The 180 degree guide block **604** can have a spread **627** between the cable entry point **621** and the cable exit point **622** that provides a cable path that is sufficiently rounded, or arched, to reduce friction between the cable **38** and the guide block **604**. In certain embodiments, for example, the spread **627** of the cable **38** path in the 180 degree guide block **604** can be about two inches. That is, as shown in FIGS. **32-35**, the distance between the cable entry point **621** into the 180 degree guide block **604** and the cable exit point **622** from the 180 degree guide block **604** can be about two inches. In some embodiments, the distance, or spread, between the cable entry point **621** into and the cable exit point **622** from the 180 degree guide block **604** can be more or less than two inches, depending on various factors, including, for example, the differential between the diameter of the cable **38** and the inside diameter of the guide block **604** cable pathway, the materials from which each of the cable **38** and the inside walls of the guide block **604** cable pathway are made, and other factors. The relative sizes of the cable **38** and the cable pathway in the guide blocks **602**, **604** and the spread of the cable **38** entering and exiting the 180 degree guide block **604** can be dimensioned so as to maintain the structural integrity of the cable **38** and the cable pathway during repeated use.

The cable adjuster **598** assembly may be only a few inches tall, for example, two to four inches tall, which could save six or more inches of vertical distance, as compared to conventional lift assembly cable adjusters using vertically oriented turnbuckles. The cable adjuster **598** may be used to trim the cables **38** that hold the batten **46**, effectively leveling the batten **46** if one or more cables **38** are longer than another, or if the batten **46** is loaded unevenly such that one end is heavier than the other. In this manner, the low profile, horizontally oriented design of the cable adjuster **598** of the present invention can eliminate the significant cost for building a foot or more of vertical space required in a building by other lift assembly systems.

In another embodiment of the low profile, horizontally oriented cable adjuster **598**, the cable guide blocks can comprise a pair of guide blocks instead of angled tubes. FIG. **35** illustrates one embodiment of such a cable adjuster **598** having guide blocks **602**, **604**. In this embodiment, the first guide block **602** includes a 90 degree angle cable pathway, and the second guide block **604** includes a 180 degree angle cable pathway. In such a configuration, the guide blocks **602**, **604** can guide the cable **38** from a vertical direction from the loft block **34** into a first horizontal direction and then into a second, opposite horizontal direction. In this manner, the cable adjuster **598** can provide a low profile mechanism for adjusting the cable **38** in the vertical direction so as to trim the cable **38**.

In some embodiments, the cable guide blocks **602**, **604** can comprise various materials. Such materials can be advantageously lightweight, strong, and inexpensive. One such material is plastic. In other embodiments, the guide blocks **602**, **604** can comprise aluminum, steel, or other suitable load-bearing materials. The guide blocks **602**, **604** can be made in various ways. For example, the guide blocks **602**, **604** can be molded, or cast. As the guide blocks **602**, **604** are made, the cable pathways can be formed within the guide blocks **602**, **604**.

The guide blocks **602**, **604** can be securely attached to the first and second plates **606**, **614**, respectively. In certain embodiments, the guide blocks **602**, **604** can be securely bolted or welded to the plates **606**, **614** and/or supports. For example, as shown in FIG. **35**, at least one of the securing bolts **619** can be inserted through the 90 degree angle cable guide block **602** to securely attached the guide block **602** to the U-shaped support **618** to which the first plate **606** is attached.

In some embodiments, as described herein, the 180 degree guide block **604** may be dimensioned for a particular cable **38** diameter with sufficient clearance between the cable **38** and the inside wall of the guide block **604** such that the cable **38** can move smoothly through the guide block **604** without undesirable friction, or drag. In addition, the 180 degree guide block **604** can have a spread **627** between the cable entry point **621** and the cable exit point **622** that provides a cable **38** path that is sufficiently rounded, or arched, to reduce friction between the cable **38** and the guide block **604**. Furthermore, each of the cable **38** and the inside walls of the 180 degree guide block **604** cable pathway can comprise materials that facilitate smooth movement of the cable **38** through the guide block **604**. Despite these friction-reducing aspects in some embodiments, the 180 degree guide block **604** may allow more cable **38** drag than is desirable for certain heavy loads.

Therefore, in some embodiments, (not shown), the 180 degree guide block **604** can comprise a pulley mechanism, or sheave, rather than the curved tube through which the cable **38** travels. Such a sheave can be rigidly mounted at a desired distance from the first plate **606**. In this way, any risk of excessive drag by the cable **38** through the 180 degree turn from one horizontal direction to the opposite horizontal direction can be eliminated. Accordingly, the cable adjuster **598** assembly can be strong enough to support a much heavier batten **46** and/or a load attached to the cable **38**, while maintaining the structural integrity of the cable **38** and the cable pathway during repeated use.

In some embodiments, the cable adjuster **598** can be turned about 90 degrees from the vertical orientation shown in FIGS. **33** and **34** to lie on its side in a substantially horizontal orientation. Such a flat orientation can decrease the amount of vertical space needed for the cable adjuster **598** on top of the load, or batten **46**. Conserving vertical space needed by the lift assembly system **10** can allow additional space for lift assembly components attached to the overhead support structure and for the load attached to the cables **38**.

In the embodiment shown in FIG. **33**, the cable adjuster **598** is oriented lengthwise along the length of the article **42**, or batten **46**. In some embodiments, the cable adjuster **598** can be turned at an angle (not shown) from the length of the article **42** such that the 180 degree cable guide block **604** on one end and the horizontal adjustment bolt **626** on the other end of the cable adjuster **598** can each extend outwardly sideways in opposite directions from the plane of the article **42**. For example, in one illustrative embodiment, the cable



adjuster **598** can be oriented at an angle of about 28 degrees from the length of the article **42**. In this way, the cable adjuster **598** can utilize less space along the length of the article **42**, thereby allowing closer location of vertical components, such as cables **38**, along the length of the article **42**.

Features of lift assembly systems and methods of the present invention may be accomplished singularly, or in combination, in one or more of the embodiments of the present invention. Although particular embodiments have been described, it should be recognized that these embodiments are merely illustrative of the principles of the present invention. Those of ordinary skill in the art will appreciate that lift systems and method of the present invention may be constructed and implemented in other ways and embodiments. Accordingly, the description herein should not be read as limiting the present invention, as other embodiments also fall within the scope of the present invention.

An alternative embodiment of the brake assembly **1000** is illustrated in FIGS. **36-41**. The alternative brake assembly **1000** includes a damper **1020** fixed to the power head (e.g., gear box **1626** and motor **1660**) of the lift assembly, a caliper side plate **1060** secured to the damper **1020**, and a caliper support plate **1080** secured to the caliper side plate **1060**.

A ramp arm **1100** is secured to the caliper support plate **1080** to create a ramp surface **1120** at an oblique angle relative to the damper **1020** (and oblique relative to the brake caliper, described below). The ramp arm **1100** is pivotally secured at its lower end to the caliper support plate **1080** by a ramp pivot bolt **1140** to allow adjustment of the angle of the ramp surface **1120** relative to the damper **1020** (and relative to the brake caliper). An upper end of the ramp arm **1100** includes three threaded holes **1160**, and a ramp fixing bolt **1180** can be inserted through one of three holes **1200** in the caliper support plate **1080** to secure the upper end of the ramp arm **1100** at one of three different positions corresponding with three different angular positions of the ramp surface **1120**.

A fixed pad holder **1220** is secured to the side plate **1060** and supports a fixed brake pad **1240**. A series of intermediate pad holders **1260** support intermediate brake pads **1280** and are movable relative to the fixed pad holder **1220**. A movable pad holder **1300** supports a movable pad **1320** and is positioned to move toward the fixed pad holder **1220** to squeeze brake rotors **1340** positioned between pairs of opposing brake pads. The movable pad holder **1300** includes a roller **1360** that is positioned to roll on a ramp surface **1120** of the ramp arm **1100**. A compression spring **1380** is positioned between the caliper support plate **1080** and the movable pad holder **1300** to provide a downward biasing force on the movable pad holder **1300**. Due to the interface between roller **1360** and the ramp surface **1120**, such downward force moves the movable pad holder **1300** toward the fixed pad holder **1220** to compress the brake pads **1240**, **1280**, **1320** onto the rotors **1340** to apply braking to the system. It can therefore be seen that the brake assembly **1000** is biased toward the “brake on” position.

In order to release the brake, the brake assembly **1000** includes a brake release mechanism in the form of a four-bar linkage that is designed to lift the movable pad holder **1300** upward to overcome the biasing force of the compression spring **1380** to lift the movable pad holder **1300**, and thereby remove or substantially reduce the squeezing force of the movable pad holder **1300** toward the fixed pad holder **1220**. In the illustrated embodiment, the four-bar linkage includes a four-bar block **1400** secured to the caliper support plate **1080**, a lower link **1420** pivotally secured to a lower portion **202b** of the four-bar block **1400** by a lower pivot bolt **1440**,

and an upper link **1460** pivotally secured to an upper portion **202a** of the four-bar block **1400** by an upper pivot bolt **1480**. The lower and upper links **1420**, **1460** are each pivotally secured to the movable pad holder **1300** by intermediate pivot bolts **1500** such that the movable pad holder **1300** forms one of the links of the four-bar linkage. Referring to FIGS. **40-41**, the lower link **1420** includes an extension **1520** that facilitates lifting of the lower link **1420** in order to lift the movable pad holder **1300**. More specifically, lifting of the extension **1520** will pivot the lower link **1420** about the lower pivot bolt **1440**, which will lift the movable pad holder **1300** against the bias of the compression spring **1380** to release the braking force. The upper link **1460** will maintain the angular orientation of the movable pad holder **1300**.

The brake release mechanism further includes a brake release plate **1600** secured to the gear box **1626**, and a brake release bolt **1640** secured to the brake release plate **1600** and positioned adjacent the extension **1520** of the lower link **1420**. As noted above in more detail in connection with a prior embodiment, the gear box **1626** (and the attached release plate **1600** and release bolt **1640**) will pivot slightly relative to the damper **1020** when the drive mechanism (e.g., electric motor **1660**) is actuated. This pivoting will result in the release bolt **1640** pushing upward on the extension **1520** of the lower link **1420** to thereby move the four-bar linkage and lift the movable pad holder **1300**. In this manner, the brake mechanism will automatically release when the drive mechanism is actuated.

FIGS. **42-43** illustrate a portion of a power head housing **2000** that could be used with the present invention. The housing **2000** includes multiple walls **2002** (some walls are removed from the figures for clarity). The housing **2000** contains control electronics **2004** that are adjusted using controls that are accessible from the exterior of the housing **2000**. The controls include a power knob **2006**, address knobs **2008**, and an up/down toggle **2010**. The controls also include lighted indicators to provide information regarding the status of the lift assembly.

FIG. **44** illustrates an alternative embodiment of the cable keeper **2020**. In this embodiment, the cable keeper **2020** includes a single keeper arm **2022** that is pivotally mounted at a pivot point **2024** and biased toward the drum **2026** by a spring (not shown). The cable keeper **2020** further includes three cable contact members **2028**, **2030** spaced around the drum **2026**. A center contact member **2028** is pivotally mounted directly to the keeper arm **2022**, while the side contact members **2030** are pivotally coupled to the keeper arm **2022** via intermediate swing arms **2032** that are biased toward the drum **2026**. Each contact member **2028**, **2030** includes two rollers **2034** that are designed to be in contact with the cables **2036**.

The invention claimed is:

1. A lift assembly adapted to lift an article between a lowered position and a raised position, the lift assembly comprising:

- a drive element configured to be coupled to the article;
- a power mechanism coupled to the drive element;
- a drum defining a longitudinal axis, the drum powered by the power mechanism and dimensioned to facilitate winding of the drive element onto the drum;
- a cable keeper arm including a cable contact member providing a force on the drive element to bias the drive element toward the drum; and
- a ground out member operable to deactivate the power mechanism when the drive element contacts the ground out member, the ground out member coupled to the cable keeper arm.

2. The lift assembly of claim 1, wherein the ground out member is fixedly coupled to the cable keeper arm.

3. The lift assembly of claim 1, further comprising an insulator member electrically coupled to the ground out member, wherein the cable keeper arm is positioned between the insulator member and the ground out member.

4. The lift assembly of claim 3, wherein the power mechanism is electrically coupled to the ground out member through the insulator member.

5. The lift assembly of claim 1, further comprising a biasing member coupled to the cable keeper arm to bias the cable contact member into engagement with the drive element.

6. The lift assembly of claim 1, wherein the cable contact member is an arcuate member.

7. The lift assembly of claim 6, wherein the cable contact member includes a groove configured to receive the drive element.

8. The lift assembly of claim 6, wherein the cable contact member includes a roller configured to engage the drive element to bias the drive element toward the drum.

9. The lift assembly of claim 1, wherein the cable contact member is pivotably coupled to the cable keeper arm.

10. The lift assembly of claim 1, further comprising a guide assembly configured to guide the drive element being wound onto the drum, wherein the cable keeper arm is pivotably coupled to the guide assembly.

11. The lift assembly of claim 10, wherein the cable keeper arm and the guide assembly move relative to the drum in a direction along the longitudinal axis as the drive element is wound onto the drum.

12. The lift assembly of claim 1, wherein the ground out member and the cable contact member are coupled to a bottom surface of the cable keeper arm.

13. A lift assembly including an article configured to be lifted between a lowered position and a raised position, the lift assembly comprising:

- a drive element configured to be coupled to the article;
- a power mechanism coupled to the drive element;
- a drum defining a longitudinal axis, the drum powered by the power mechanism and dimensioned to facilitate winding of the drive element onto the drum;
- a cable keeper arm including a cable contact member providing a force on the drive element to bias the drive element toward the drum; and

a ground out member operable to deactivate the power mechanism when the drive element contacts the ground out member, the ground out member coupled to the cable keeper arm;

wherein the ground out member electrically grounds the power mechanism upon direct contact with the drive element.

14. The lift assembly of claim 13, wherein the cable keeper arm moves relative to the drum in a direction along the longitudinal axis as the drive element is wound onto the drum.

15. The lift assembly of claim 13, wherein the cable contact member is pivotably coupled to the cable keeper arm.

16. The lift assembly of claim 13, wherein the ground out member is fixedly coupled to the cable keeper arm.

17. A lift assembly including an article configured to be lifted between a lowered position and a raised position, the lift assembly comprising:

- a drive element configured to be coupled to the article;
  - a power mechanism coupled to the drive element;
  - a drum defining a longitudinal axis, the drum powered by the power mechanism and dimensioned to facilitate winding of the drive element onto the drum;
  - a cable keeper arm including a cable contact member providing a force on the drive element to bias the drive element toward the drum; and
  - a ground out member operable to deactivate the power mechanism when the drive element contacts the ground out member, the ground out member coupled to the cable keeper arm;
- wherein the cable keeper arm moves relative to the drum in a direction along the longitudinal axis as the drive element is wound onto the drum.

18. The lift assembly of claim 17, further comprising an insulator member electrically coupled to the ground out member, wherein the cable keeper arm is positioned between the insulator member and the ground out member.

19. The lift assembly of claim 17, wherein the cable contact member is pivotably coupled to the cable keeper arm.

20. The lift assembly of claim 17, wherein the ground out member is fixedly coupled to the cable keeper arm.

\* \* \* \* \*