



US010151966B2

(12) **United States Patent**
Chapman

(10) **Patent No.:** **US 10,151,966 B2**

(45) **Date of Patent:** **Dec. 11, 2018**

(54) **BALANCED CAMERA SLIDER**

(71) Applicant: **Chapman/Leonard Studio Equipment, Inc.**, North Hollywood, CA (US)

(72) Inventor: **Leonard T. Chapman**, North Hollywood, CA (US)

(73) Assignee: **Chapman/Leonard Studio Equipment, Inc.**, North Hollywood, CA (US)

(*) Notice: Subject to any disclaimer, the term of this patent is extended or adjusted under 35 U.S.C. 154(b) by 0 days.

(21) Appl. No.: **15/282,607**

(22) Filed: **Sep. 30, 2016**

(65) **Prior Publication Data**

US 2017/0023849 A1 Jan. 26, 2017

Related U.S. Application Data

(63) Continuation-in-part of application No. 14/683,931, filed on Apr. 10, 2015, now Pat. No. 9,507,244.

(51) **Int. Cl.**

F16M 13/00 (2006.01)

G03B 17/56 (2006.01)

(Continued)

(52) **U.S. Cl.**

CPC **G03B 17/561** (2013.01); **B66F 11/048** (2013.01); **F16M 11/2007** (2013.01);

(Continued)

(58) **Field of Classification Search**

CPC .. G03B 17/00; A47F 5/00; A47F 7/00; F16M 11/00; F16M 13/00; F16M 11/04; A47H 1/10

(Continued)

(56) **References Cited**

U.S. PATENT DOCUMENTS

4,952,953 A * 8/1990 Ridderstolpe B66F 11/048 248/364

5,856,862 A 1/1999 Kokush
(Continued)

FOREIGN PATENT DOCUMENTS

CN 203965784 U 11/2014
KR 20010104148 A 11/2001
NL 9000830 A 11/1991

OTHER PUBLICATIONS

Chapman/Leonard Studio Equipment, Inc., "Chapman Slider User Guide, Assembly Instructions & Specifications", Revision 2, 2 pages (2008).

(Continued)

Primary Examiner — Clayton E LaBalle

Assistant Examiner — Fang-Chi Chang

(74) *Attorney, Agent, or Firm* — Perkins Coie LLP; Kenneth H. Ohriner

(57) **ABSTRACT**

A camera slider has a base and a tubular hollow arm pivotally attached to the base. A counterweight carriage is supported on the arm on carriage rollers. An electric drive motor moves the counterweight carriage linearly on top of the arm. A slider counterweight is movable from a first position, wherein the counterweight carriage is at or adjacent to a first end of the arm and the slider counterweight is at or adjacent to a second end of the arm, and a second position wherein the counterweight carriage is at the second end of the arm, opposite from the first end, and the slider counterweight is at or adjacent to the first end of the arm.

15 Claims, 19 Drawing Sheets

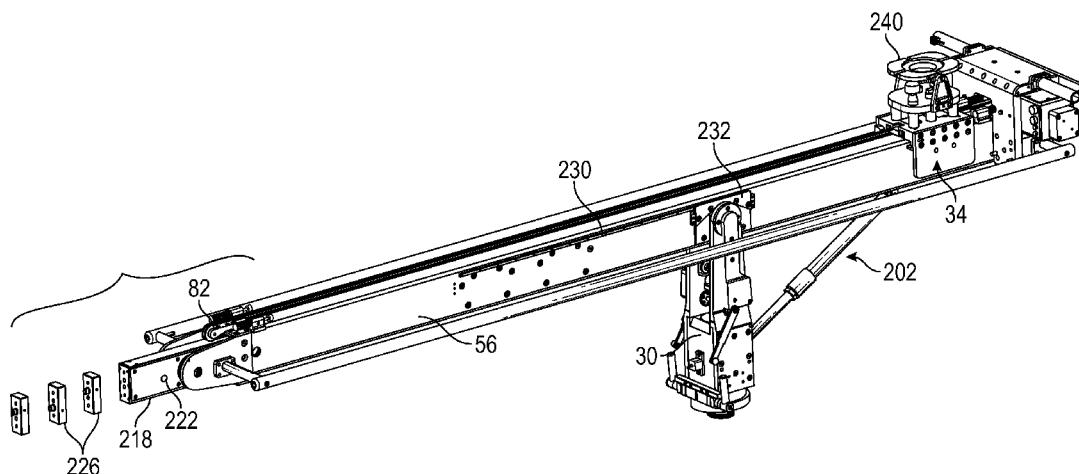

- (51) **Int. Cl.**
G03B 19/18 (2006.01)
F16M 13/02 (2006.01)
F16M 11/20 (2006.01)
B66F 11/04 (2006.01)
F16M 11/42 (2006.01)
F16M 11/18 (2006.01)
- (52) **U.S. Cl.**
CPC *F16M 13/022* (2013.01); *G03B 19/18*
(2013.01); *F16M 11/18* (2013.01); *F16M*
11/42 (2013.01); *F16M 2200/047* (2013.01)
- (58) **Field of Classification Search**
USPC 396/428; 248/123.2, 298.1, 187.1
See application file for complete search history.

(56) **References Cited**

U.S. PATENT DOCUMENTS

8,333,520	B1	12/2012	Cronin et al.
2005/0191050	A1	9/2005	Chapman
2011/0309213	A1	12/2011	Valles Navarro et al.
2013/0259463	A1*	10/2013	Dybowski F16M 11/048 396/428

OTHER PUBLICATIONS

United States Patent and Trademark Office, Office Action for U.S.
Appl. No. 15/434,786; dated Mar. 27, 2018; 13 pages.
European Patent Office, Extended European Search Report for
European Application No. 17194395.4; dated Mar. 5, 2018; 7 pages.

* cited by examiner

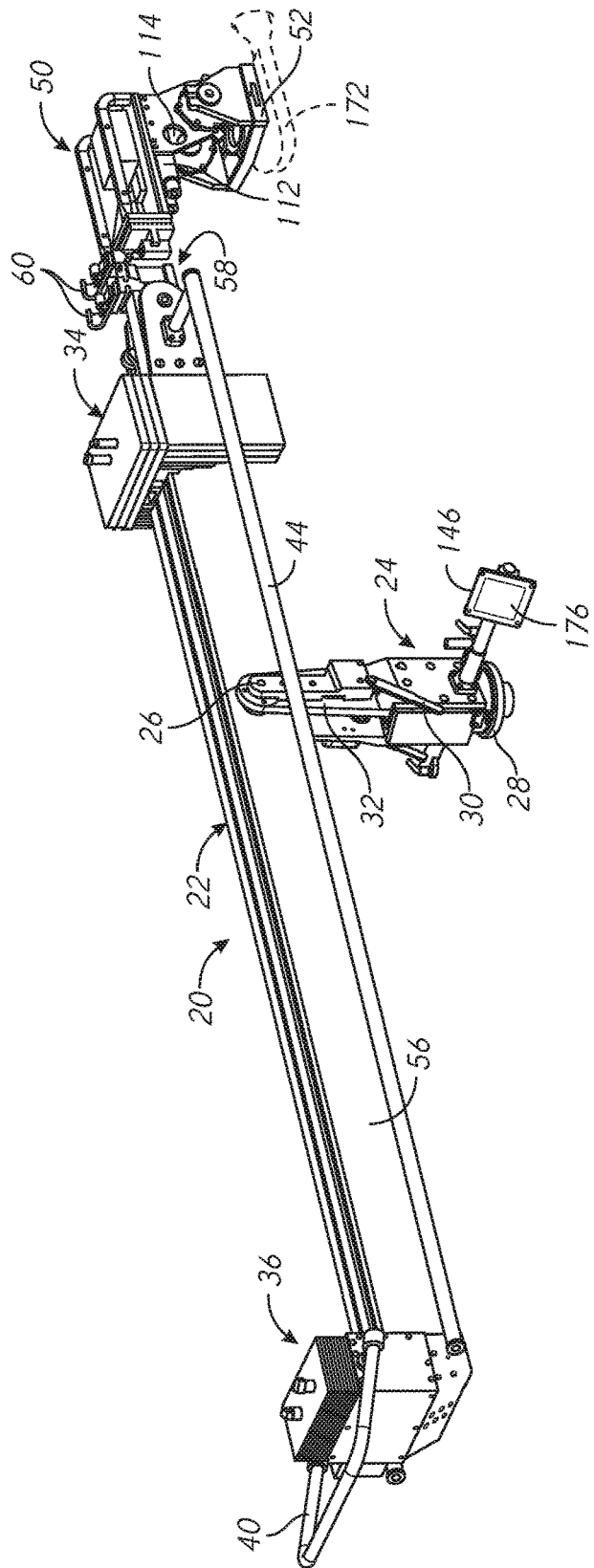

FIG. 1

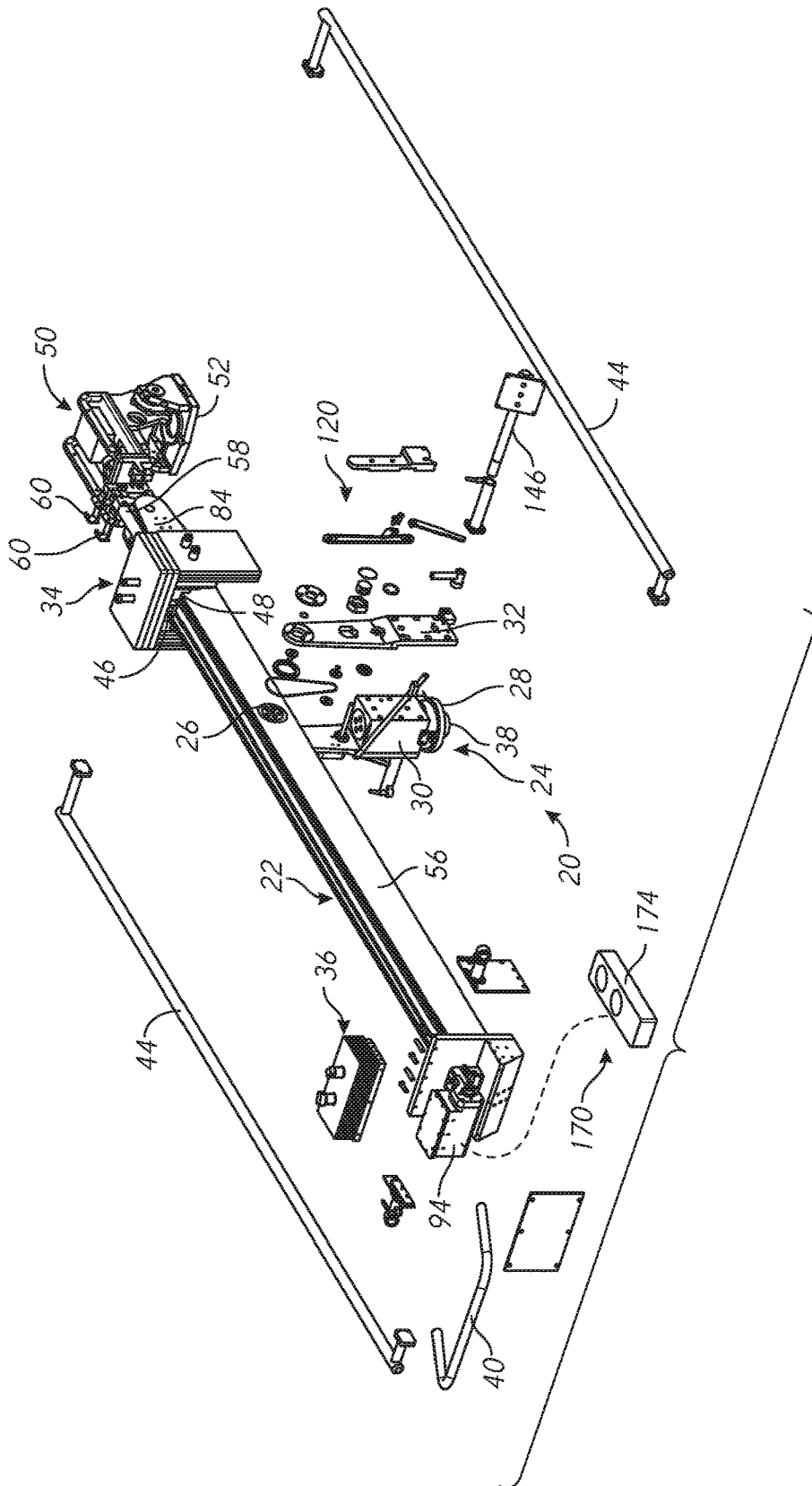

FIG. 2

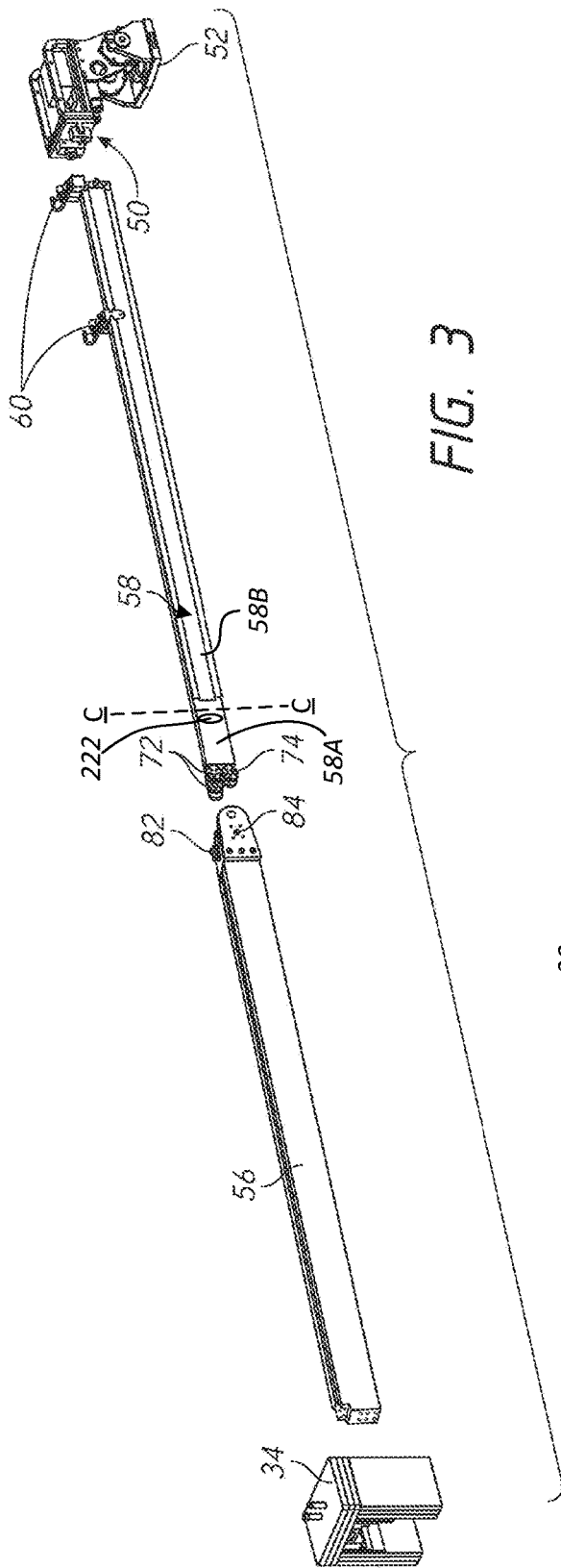

FIG. 3

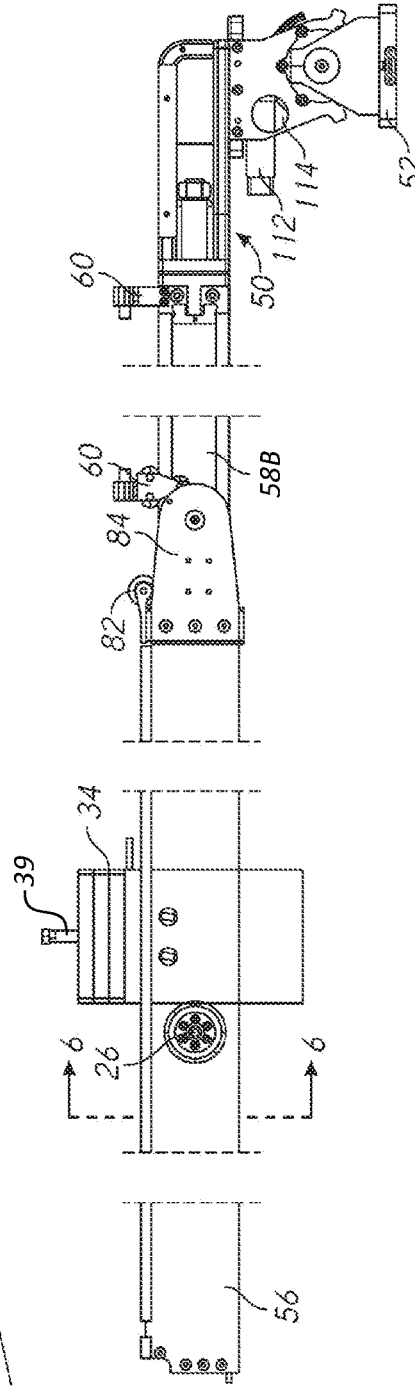

FIG. 4

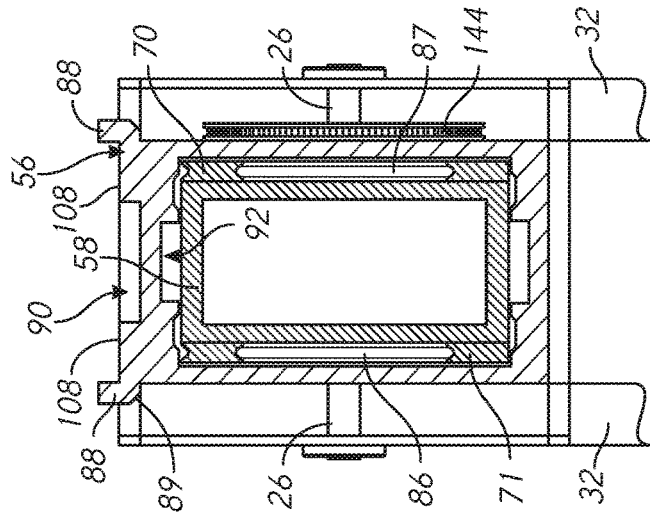

FIG. 6

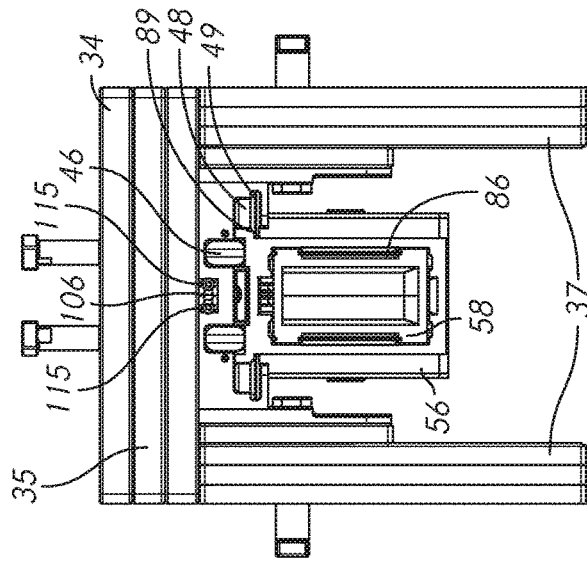

FIG. 5B

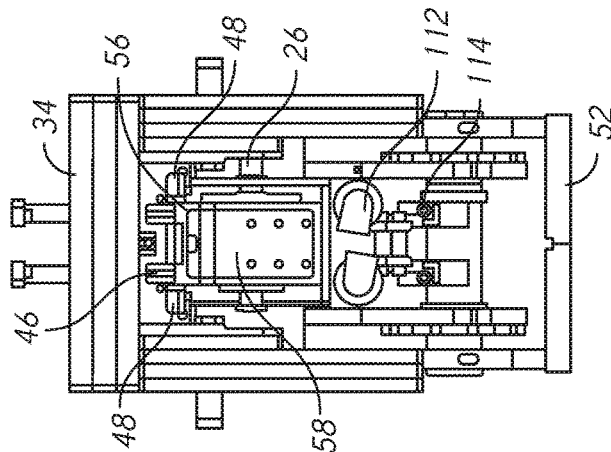

FIG. 5A

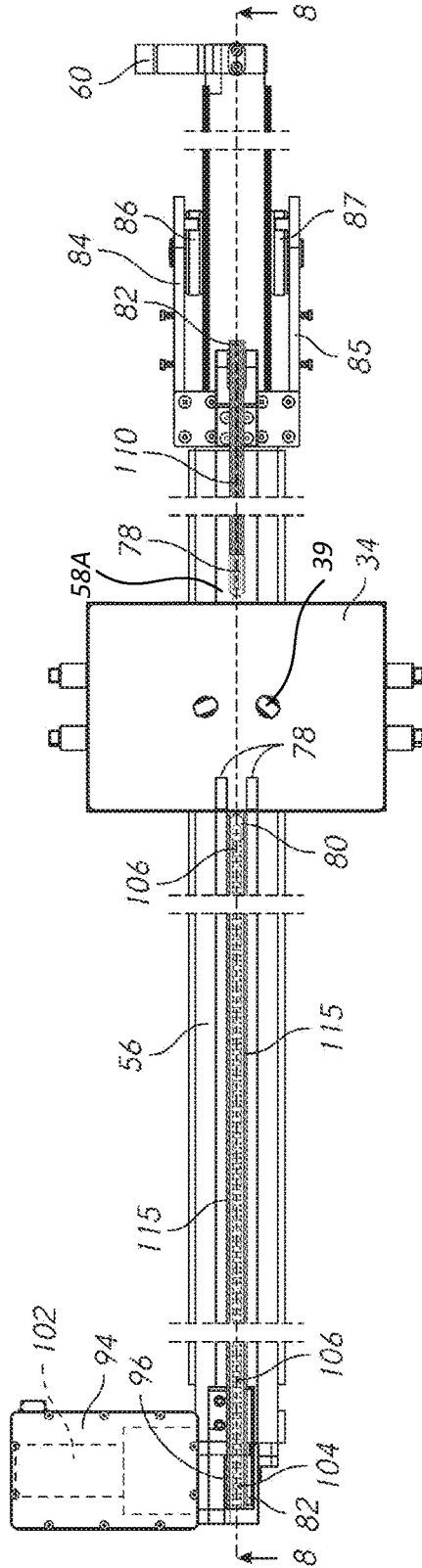

FIG. 7

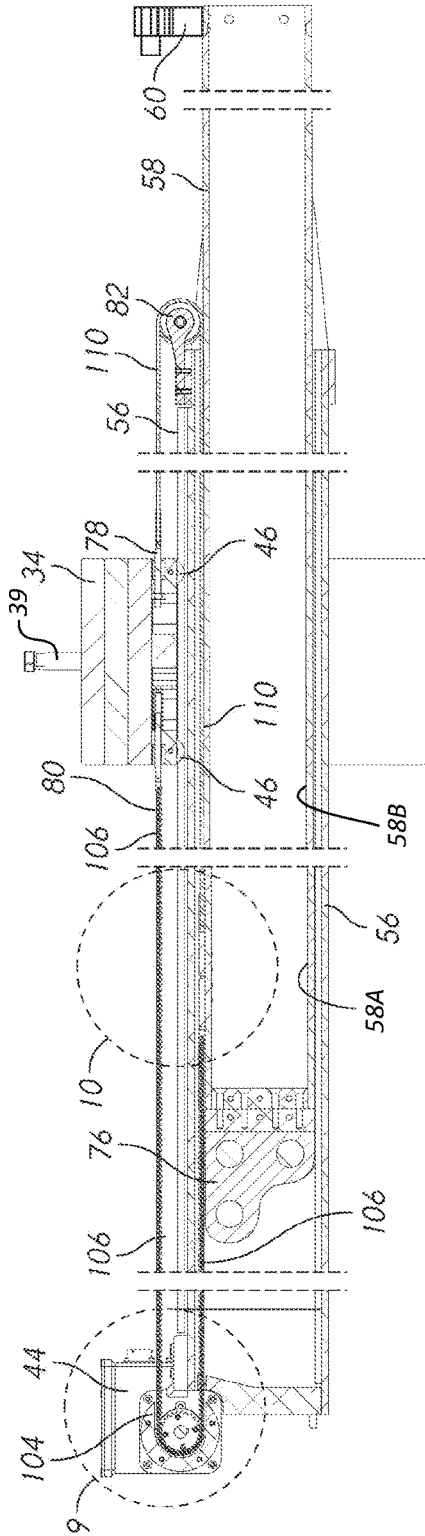

FIG. 8

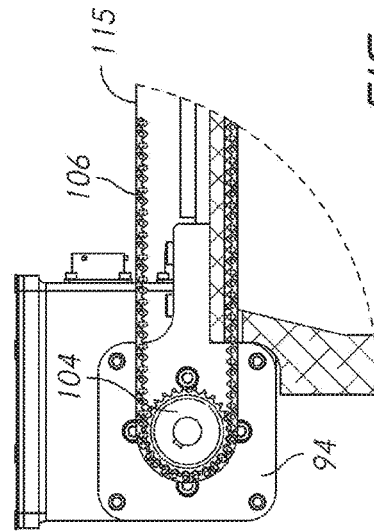

FIG. 9

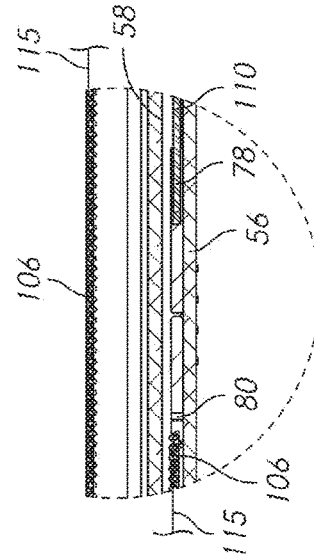
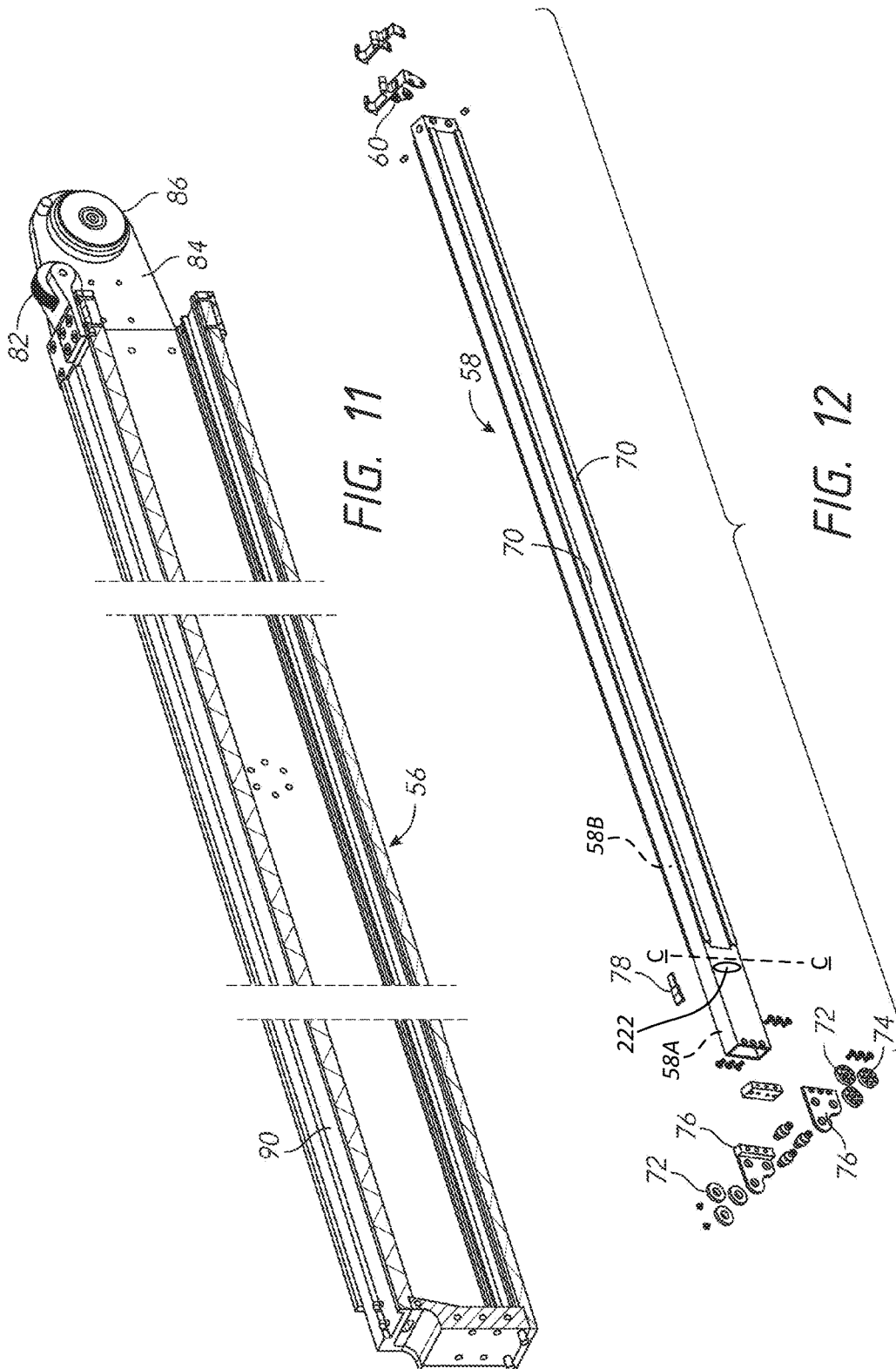

FIG. 10



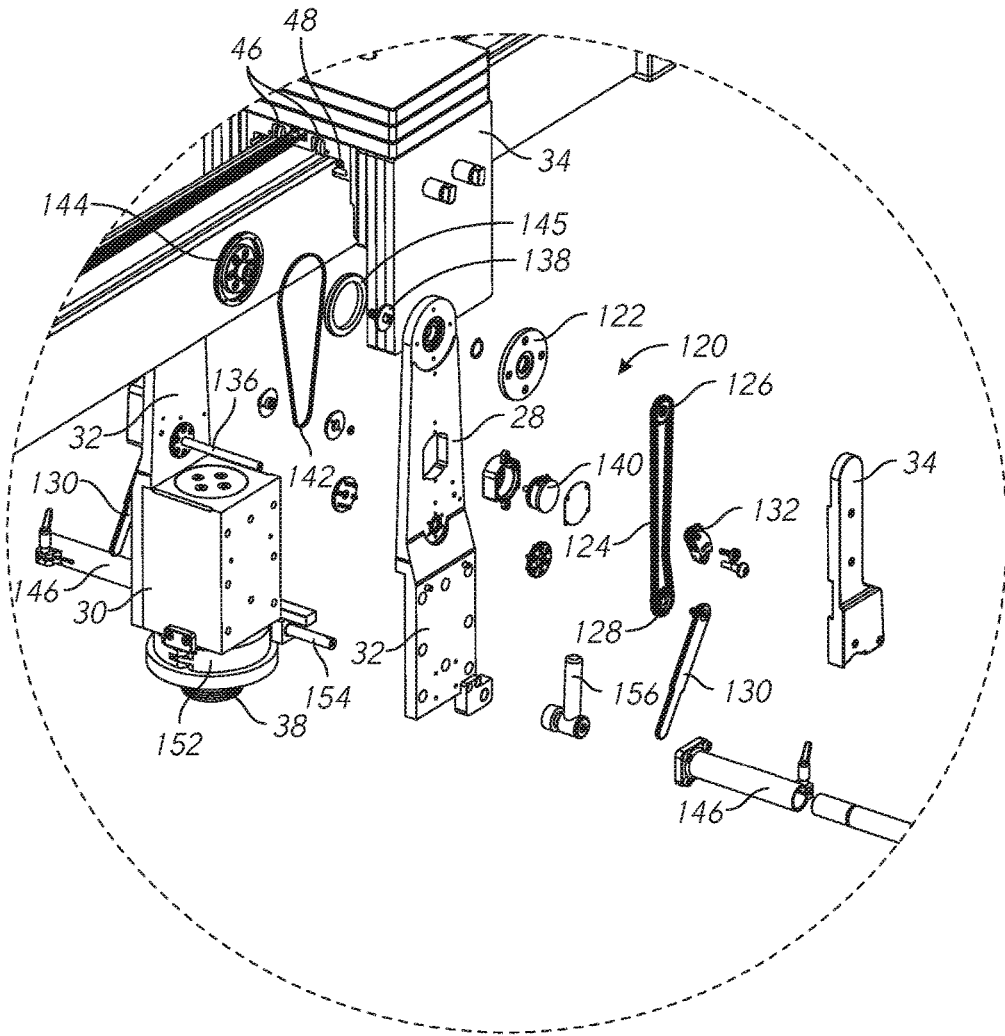

FIG. 13

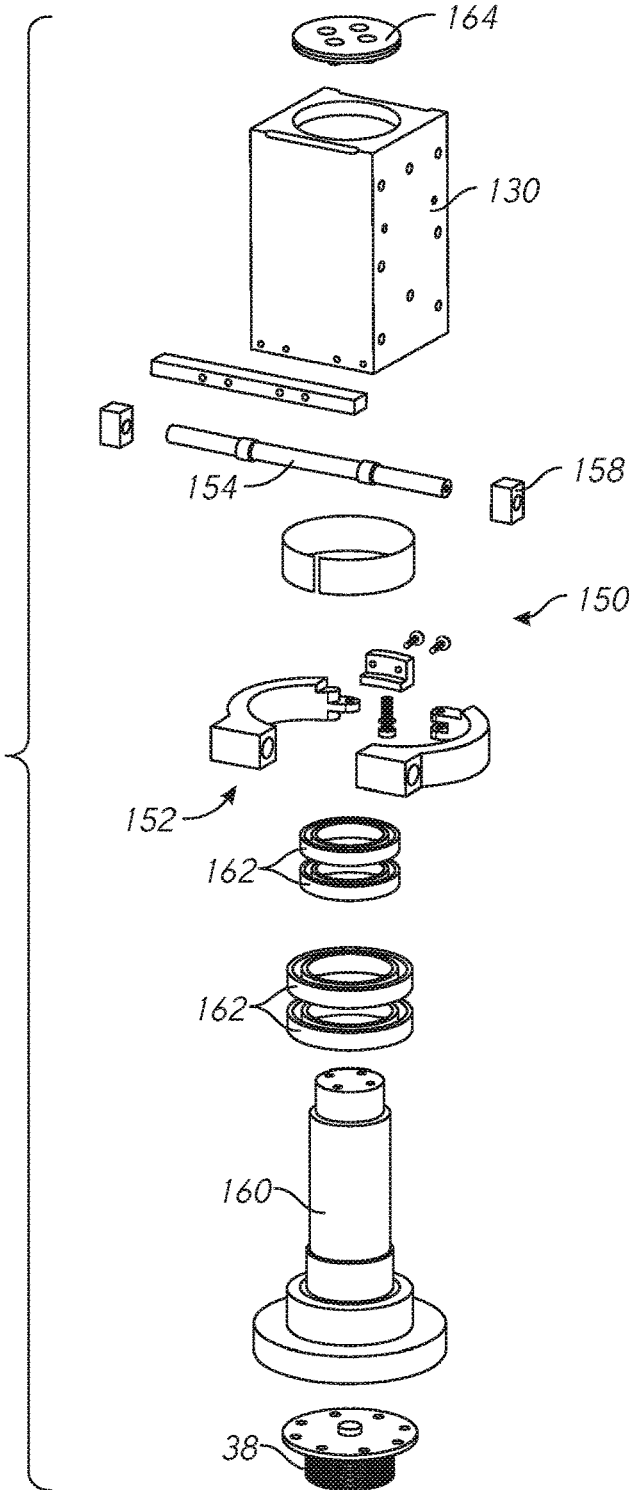

FIG. 14

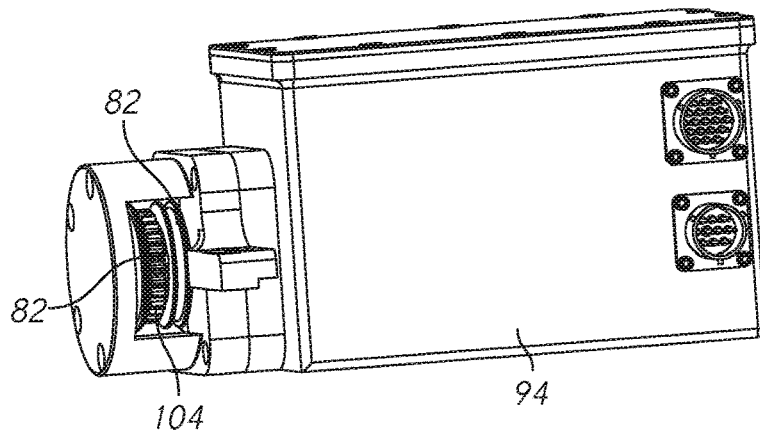

FIG. 15

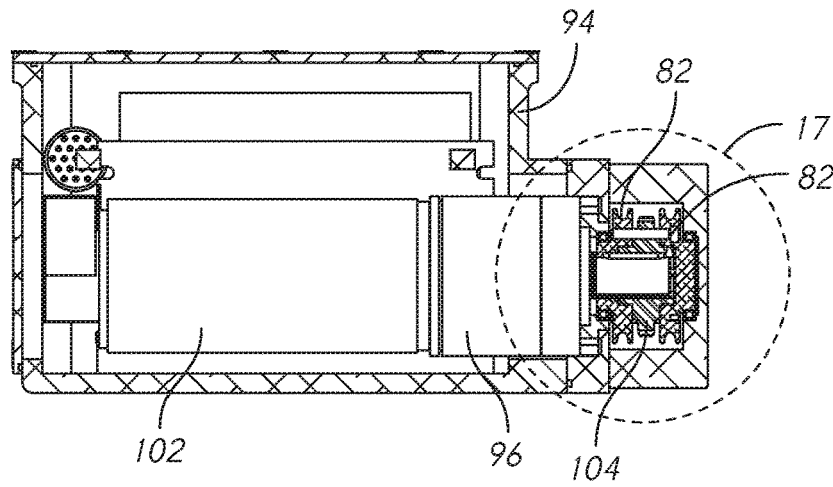

FIG. 16

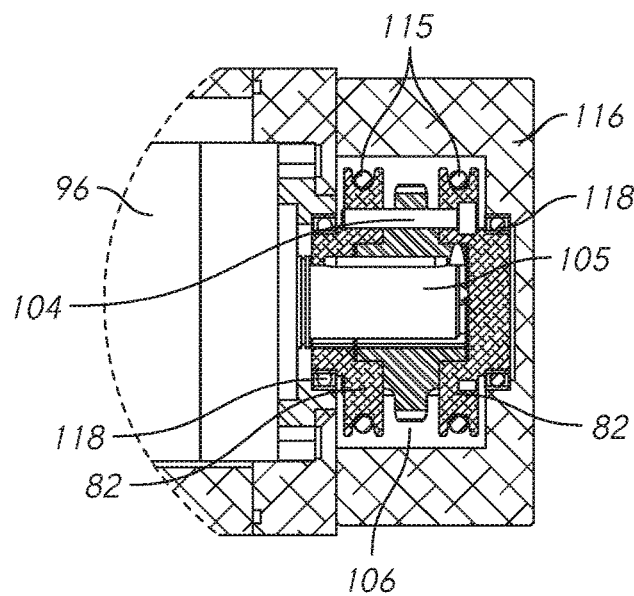

FIG. 17

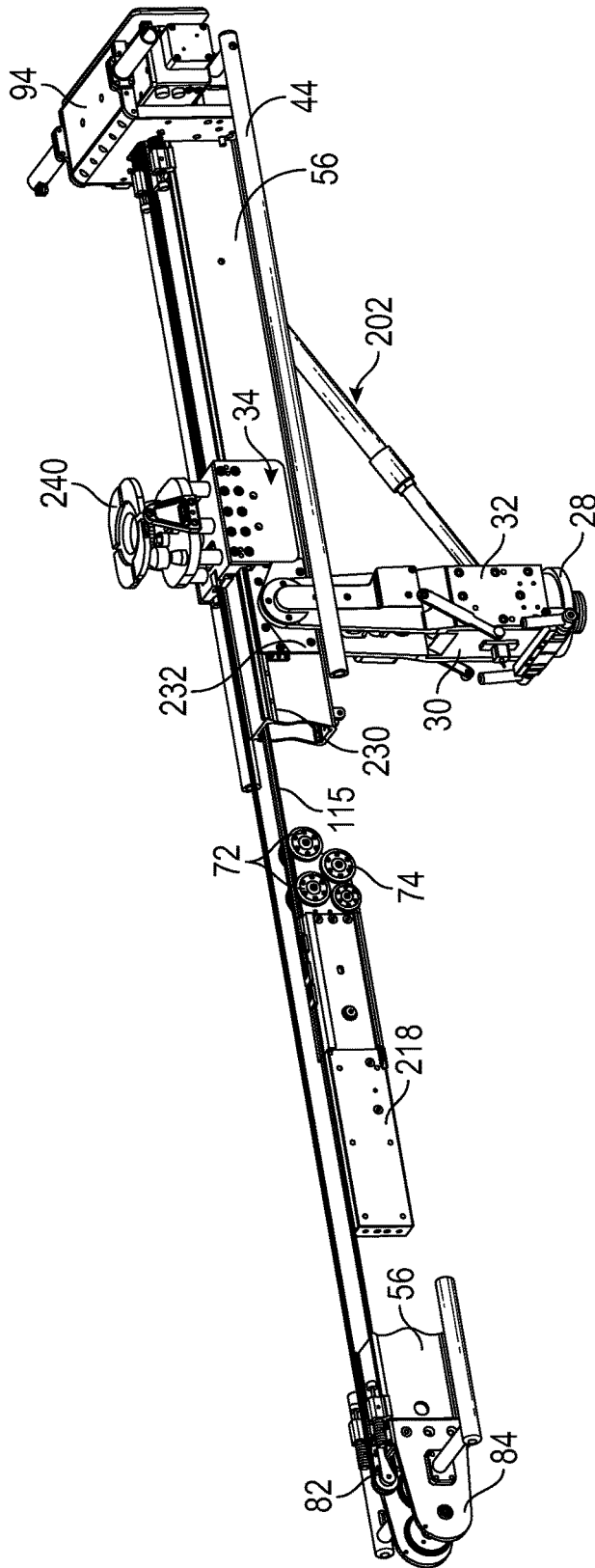

FIG. 18

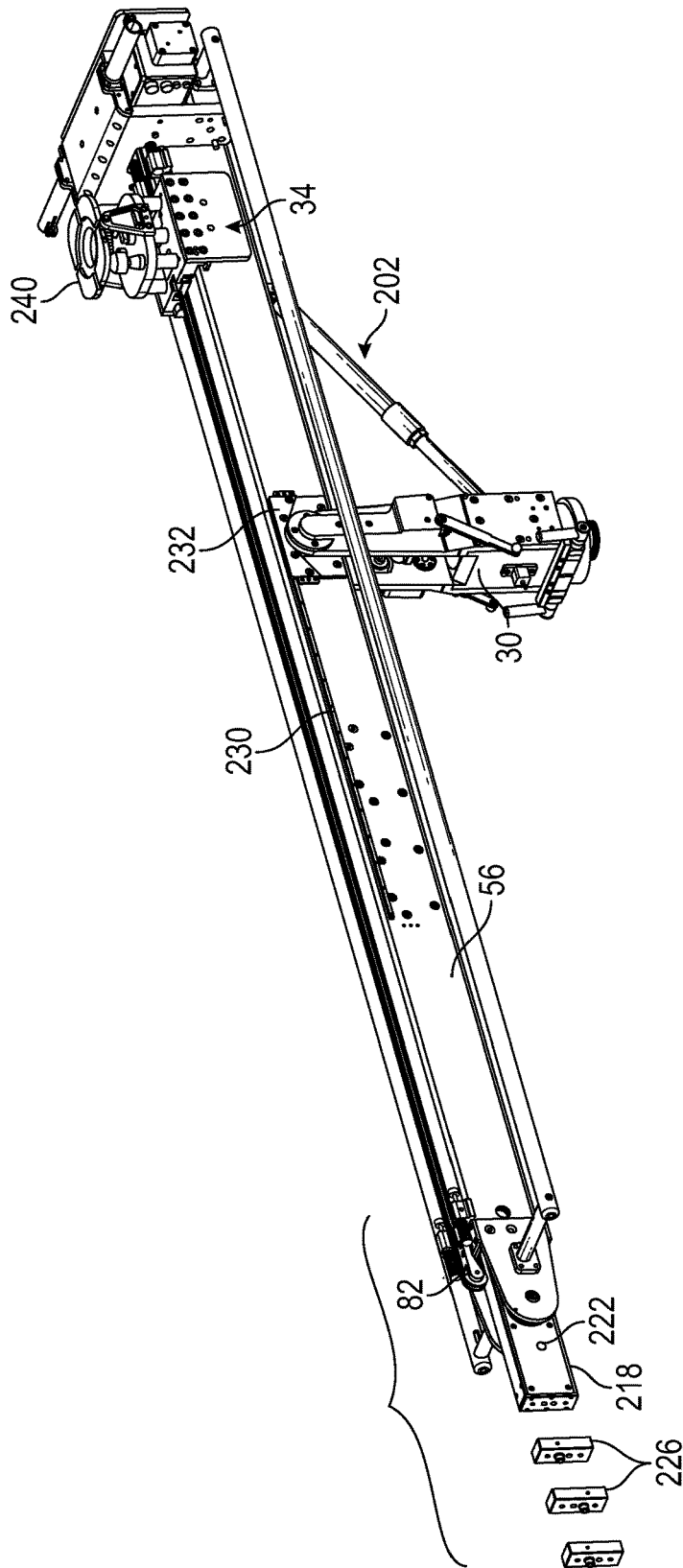

FIG. 19

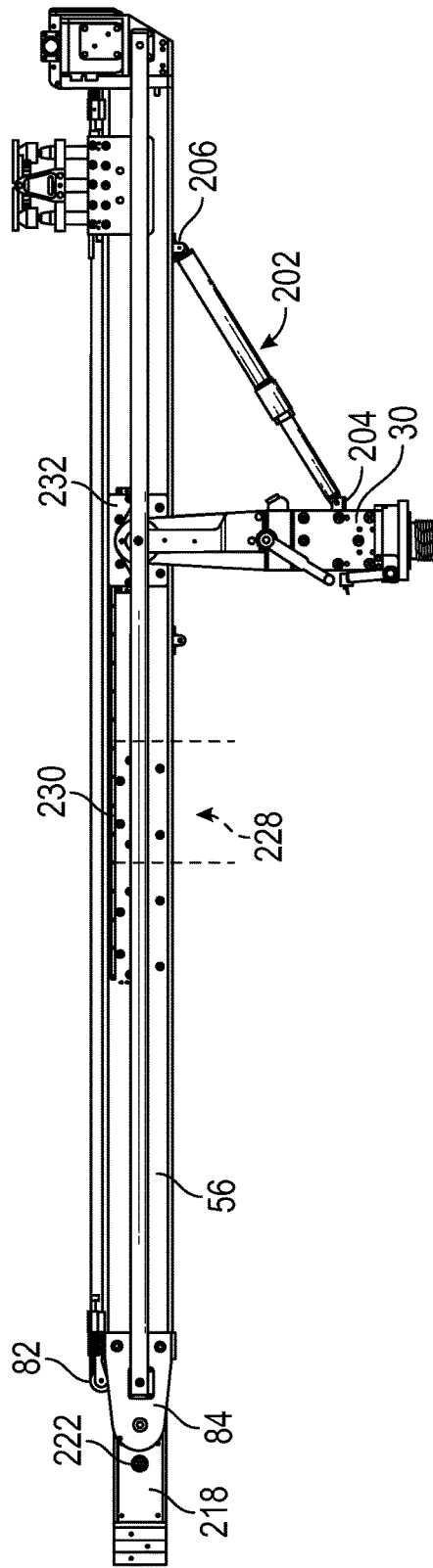

FIG. 20

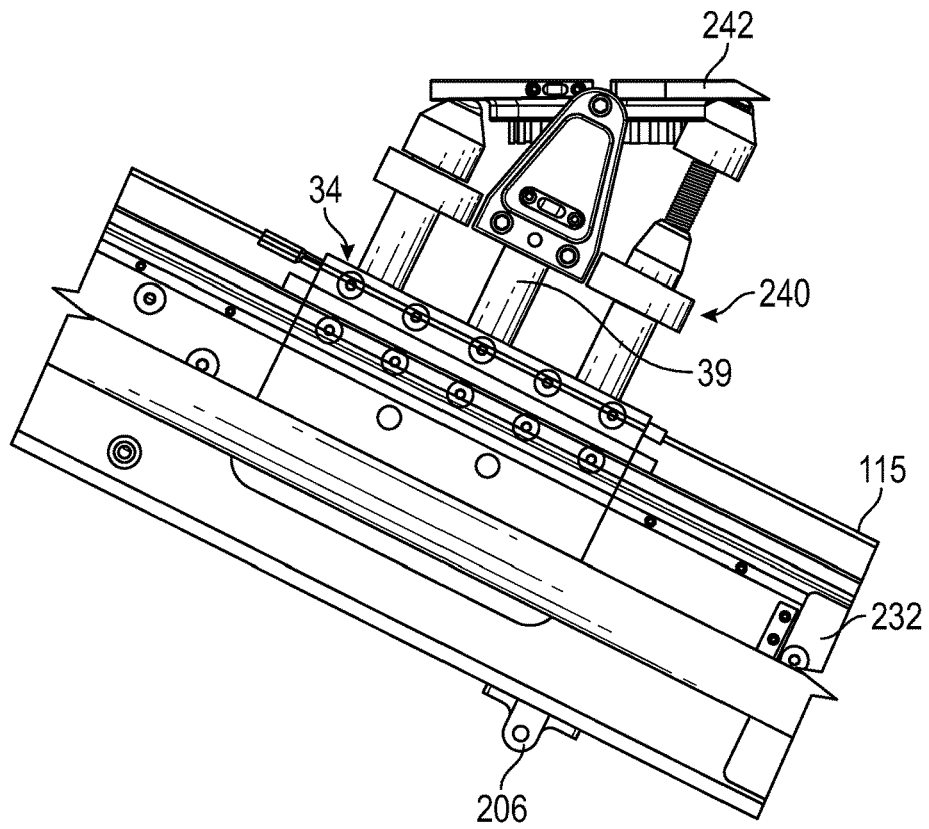

FIG. 21

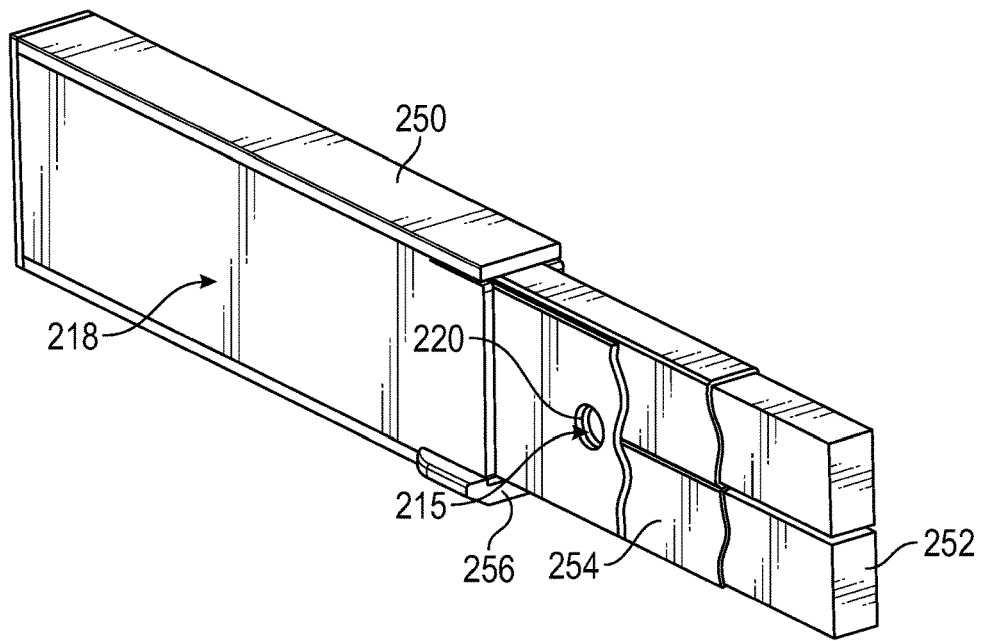

FIG. 22

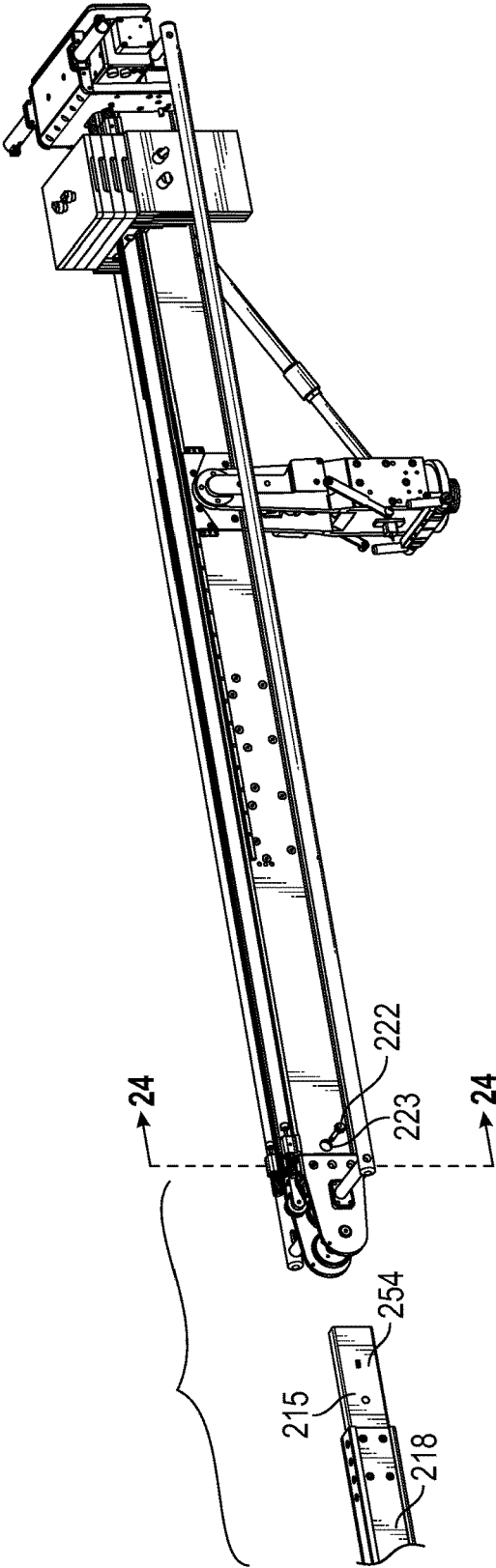

FIG. 23

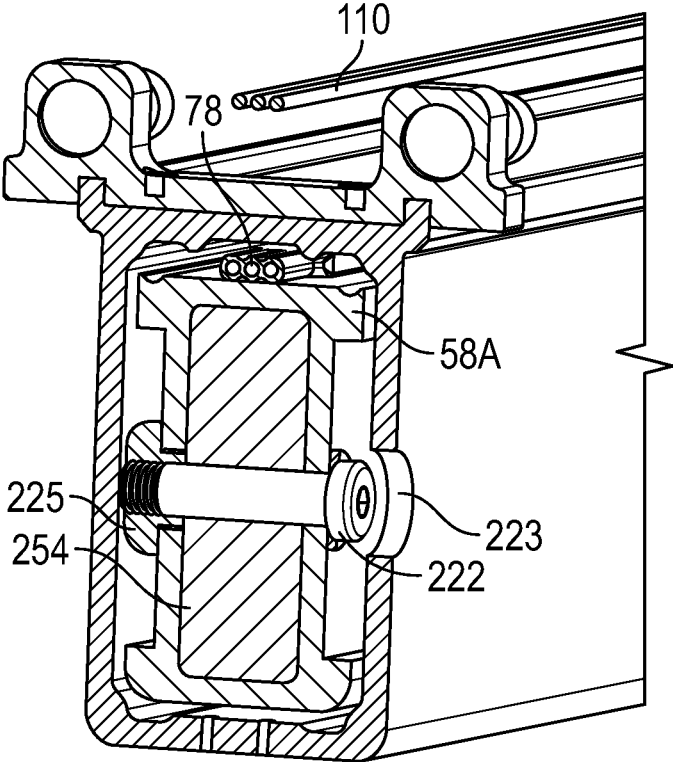

FIG. 24

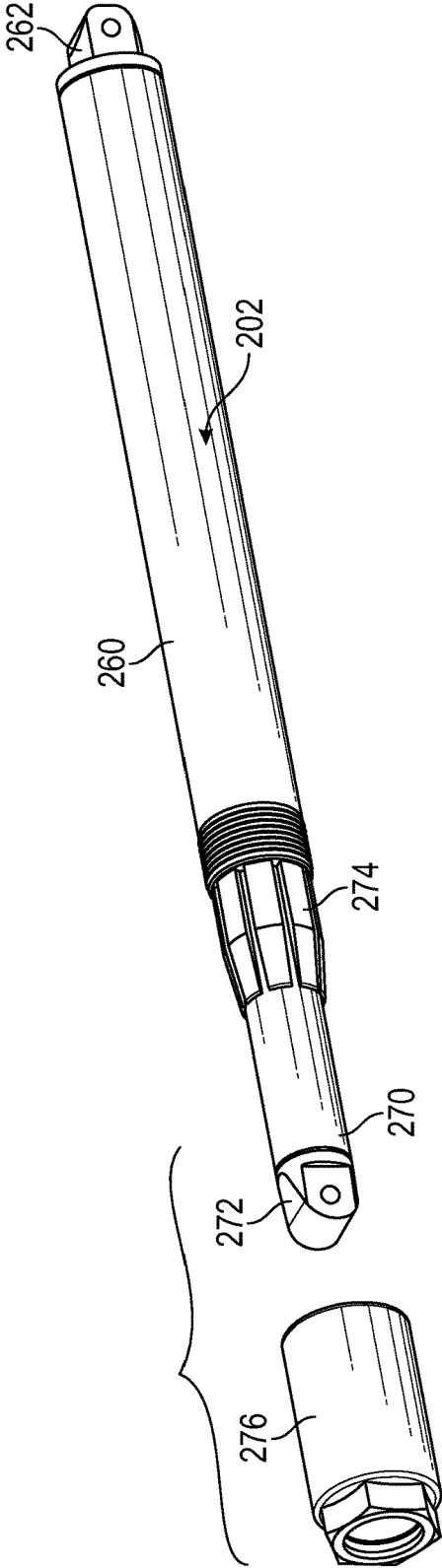

FIG. 25

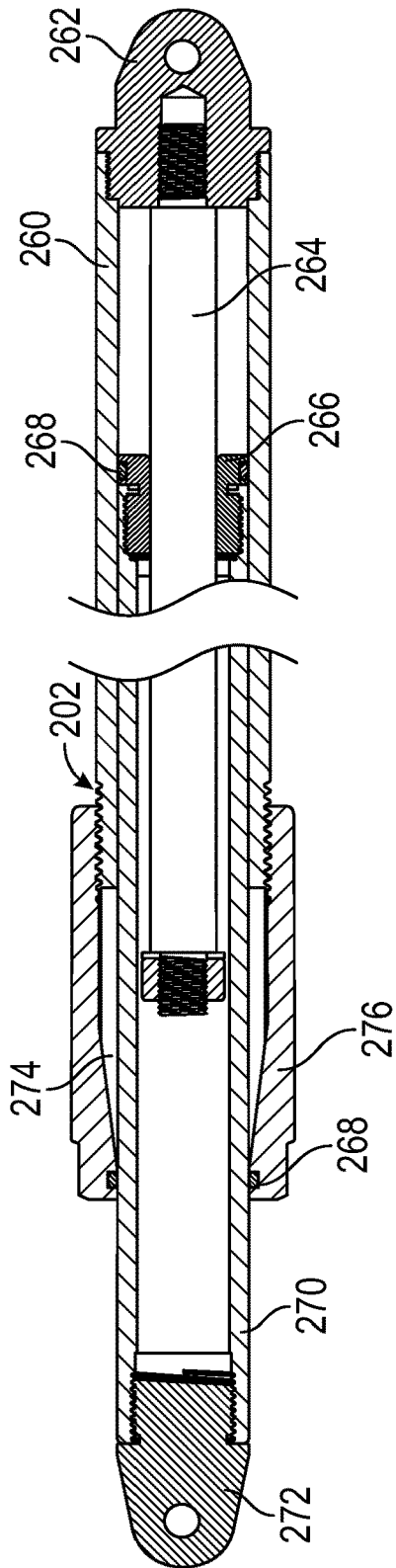

FIG. 26

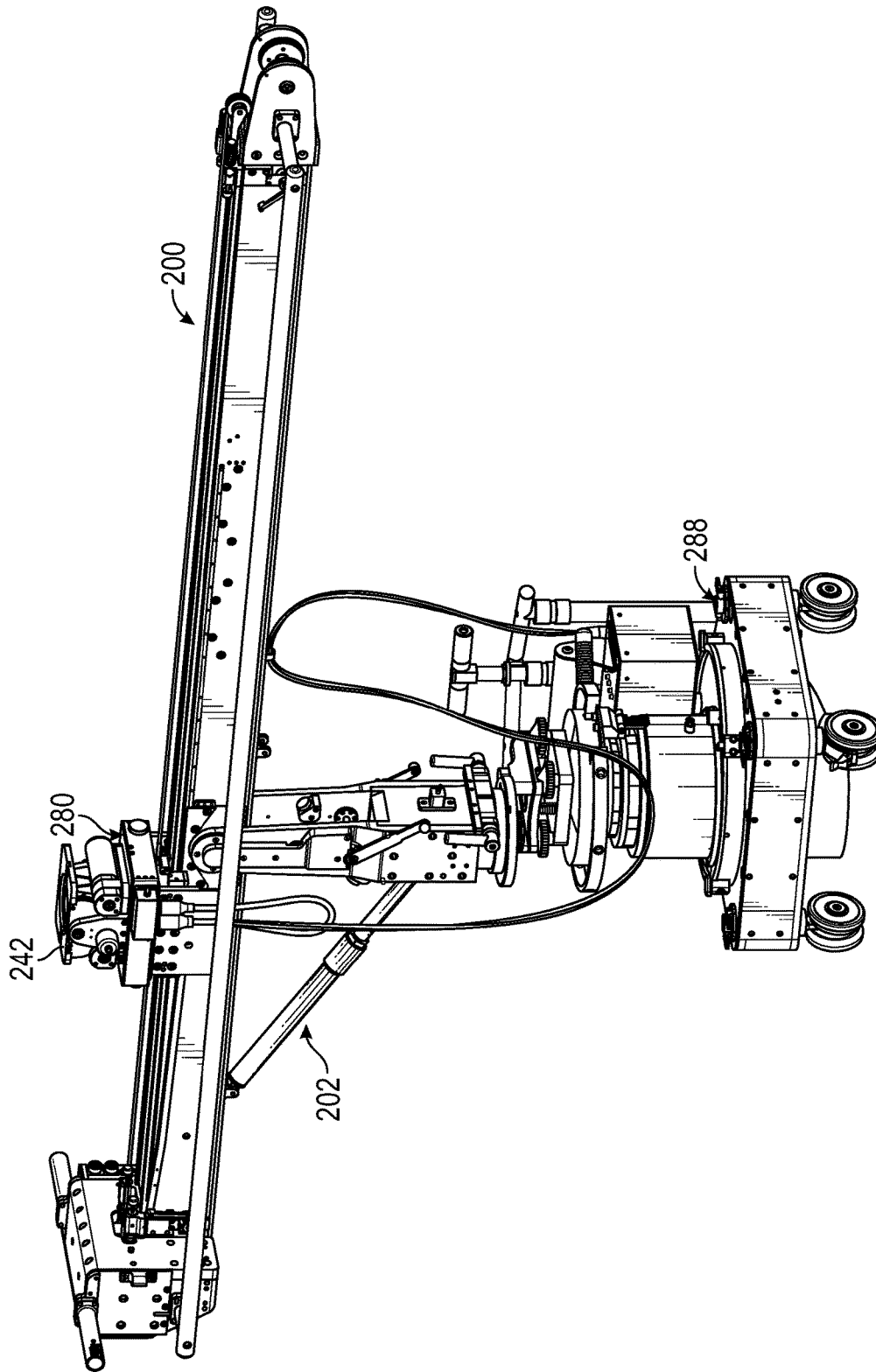

FIG. 27

BALANCED CAMERA SLIDER**CROSS-REFERENCE TO RELATED APPLICATION**

This Application is a Continuation-in-Part of U.S. patent application Ser. No. 14/683,931 filed Apr. 10, 2015 and now pending and incorporated herein by reference in its entirety.

BACKGROUND OF THE INVENTION

The field of the invention is camera cranes and camera sliders. Camera cranes are often used in motion picture and television production. The motion picture or television camera is typically mounted on the front end of a crane arm with counterweights at the back end of the crane arm. The crane arm is pivotally supported on a base to allow the crane arm to tilt up and down about a tilt axis and from side-to-side about a pan axis. The base is typically supported on a camera dolly, wheeled mobile base, or truck.

Telescoping camera cranes have a telescoping arm that can extend and retract, providing far more capability than fixed length crane arms. However, existing telescoping camera cranes generally weigh several hundred kilograms, which exceeds the safe load carrying capacity of small portable camera dollies. Consequently, for filming in confined or less accessible spaces where only a small portable camera dolly can be used, there are few if any options for using a telescoping camera crane.

Of course, existing telescoping camera cranes can be made smaller which also makes them lighter. However, regardless of the size, the camera crane must be able to consistently hold the camera (and various associated payloads such as a remote camera head) in a steady position, even with the arm fully extended. As the camera crane size is reduced, the smaller structural components of the camera crane have reduced capability to resist unintended or undesirable camera movements, due to bending, flexing, twisting, or vibration. Accordingly, engineering challenges remain in designing a lightweight and compact telescoping camera crane.

Camera sliders have a camera mounting platform slidably attached onto a track or rail, for moving the camera linearly. Camera sliders are useful for recording or filming various types of sequences. For example, a camera slider may be for a single axis sequence, where the camera is simply moved linearly with the lens perpendicular to the track, or in a so-called push-in sequence, with the lens parallel to the track, for pushing into the scene. Using a camera head on the slide allows for panning or tilting during sliding movement. The track may optionally be inclined, adding further versatility.

However, most sliders have a limited payload capacity primarily because they lack any form of counterbalancing system. They can also be time consuming to set up and use. Consequently engineering challenges remain in the design of camera sliders.

SUMMARY OF THE INVENTION

In one aspect a camera slider has a base and a tubular hollow outer arm pivotally attached to the base. A counterweight carriage is supported on the outer arm on carriage rollers. An electric drive motor moves the counterweight carriage linearly on top of the outer arm. A slider counterweight is movable from a first position, wherein the counterweight carriage is at or near a first end of a first end of

outer arm and the slider counterweight is at or near a second end of the outer arm, optionally projecting out of the arm, and a second position wherein the counterweight carriage is at or near the second end of the arm and the slider counterweight is at or near the first end of the arm.

Other aspects and features are shown in the drawings, which show one example of how the lightweight camera crane and a camera slider may be designed, and which are not intended to specify a limit on the scope of the invention.

BRIEF DESCRIPTION OF THE DRAWINGS

FIG. 1 is a top, rear and right side perspective view of a lightweight telescoping camera crane.

FIG. 2 is an exploded perspective view of the camera crane as it is shown in FIG. 1.

FIG. 3 is a similar exploded perspective view of major elements of the camera crane shown in FIGS. 1 and 2, with components removed for purpose of illustration.

FIG. 4 is a side view of the camera crane of FIGS. 1 and 2 with the base and trim weight platform removed.

FIG. 5A is a rear view of the camera crane of FIG. 4.

FIG. 5B is a view similar to FIG. 5A but with the nose assembly removed, for purpose of illustration.

FIG. 6 is a section view taken along line 6-6 of FIG. 4, with the counterweight carriage removed.

FIG. 7 is a top view of the crane of FIGS. 1-2, showing the crane with the inner arm in a partially extended position.

FIG. 8 is a side view in part section of the crane as shown in FIG. 7.

FIG. 9 is an enlarged detail section view of the back end of the crane as shown in FIG. 8.

FIG. 10 is an enlarged detail section view of a portion of the counterweight carriage as shown in FIG. 8, with covers removed in FIGS. 7-10 for purpose of illustration.

FIG. 11 is a top, right and rear perspective view, in part section, of the outer arm shown in FIGS. 1 and 2.

FIG. 12 is an exploded top, rear and right side perspective view of the inner arm shown in FIGS. 1 and 2.

FIG. 13 is a top, rear and right side exploded perspective view of the base shown in FIGS. 1 and 2.

FIG. 14 is a top and front exploded perspective view of the base frame shown in FIG. 13.

FIG. 15 is a front, top and right side perspective view of the motor housing shown in FIGS. 2 and 9.

FIG. 16 is a section view of the motor housing shown in FIG. 15.

FIG. 17 is an enlarged section view detail of the sprocket and pulleys shown in FIG. 16.

FIG. 18 is a perspective view of a camera slider, with the outer arm cut away for purpose of illustration.

FIG. 19 is a partially exploded perspective view of the camera slider shown in FIG. 18.

FIG. 20 is a side view of the camera slider shown in FIG. 19.

FIG. 21 is an enlarged detail view of the leveling head shown in FIGS. 18-20.

FIG. 22 is a rear perspective view of the slider counterweight shown in FIGS. 18-20.

FIG. 23 is a perspective view illustrating installation of the slider counterweight shown in FIG. 22 onto the telescoping camera crane shown in FIGS. 1-17.

FIG. 24 is a perspective section view taken along line 24-24 of FIG. 23.

FIG. 25 is a perspective view of the telescoping locking strut shown in FIGS. 18-20.

FIG. 26 is a section view of the telescoping locking strut shown in FIG. 25.

FIG. 27 is a perspective view of the camera slider of FIGS. 18-20 in use.

DETAILED DESCRIPTION OF THE DRAWINGS

As shown in FIGS. 1 and 2, a camera crane 20 has a crane arm 22 including an outer arm 56 and an inner arm 58 telescopically extendible into and out of the outer arm 56. The outer arm 56 is pivotally mounted on a base 24 via left and right axles 26. Handles are attached to the outer arm 56, such as a rear handle 40 and side handles 44, to allow the crane arm 22 to be easily grasped, moved, or held into a desired position. A nose frame 50 is rigidly attached, e.g., bolted, onto the front end of the inner arm. The camera (not shown) is attached to the mounting plate 52. The nose frame 50 may be magnesium, to reduce weight. Referring now also to FIGS. 3 and 4, one or more tilt motors 112 acting through a tilt gear drive or linkage 114 pivot the mounting plate 52 as required to keep the mounting plate (and the camera on the mounting plate) level, regardless of the tilt angle of the crane arm 22.

A counterweight carriage 34 rolls on a top surface of the outer arm 56 to keep the crane arm 22 balanced as the inner arm 58 extends and retracts. Specifically, as shown in FIGS. 2 and 13, the counterweight carriage 34 has top carriage rollers 46 which roll on a top surface of the outer arm 56, and side carriage rollers 48 which roll on the sides of the outer arm 56. Rails or tracks may optionally be provided on the outer arm to provide rolling surfaces. The counterweight carriage 34 typically carries a fixed number of counterweight plates selected so that the crane arm is balanced regardless of the position of the inner arm, with a minimum payload or no payload on the mounting plate 52. The weights on the counterweight carriage may be changed as needed if the nose frame 50 is replaced with a heavier or lighter nose assembly.

As shown in FIGS. 1 and 2, a trim weight tray 36 is attached to the back end of the outer arm 56. Trim weight plates may be added to or removed from the trim weight tray to balance the crane arm 22 after the payload is attached to the nose frame 50 and the crane 20 is ready for use. Sliding or rolling trim weights may be provided on the side handles for making small balance adjustments.

Referring now to FIGS. 7-10, a drive motor 102 drives a sprocket 104 through a gear drive 96 within a motor housing 94 at the back end of the outer arm 56. The gear drive 96 may have a drive ratio of 2-6, so that it is back-drivable with a force of about 90 to 225 Newtons applied to the arm, to allow the counterweight carriage to be moved manually. Alternatively, a clutch may be provided in the gear drive to manually disengage the motor from the inner arm, to allow movement of the inner arm by hand without back driving the motor. A first end of a chain 106 is attached to the back end of the counterweight carriage 34 via a first chain anchor 80. The chain 106 wraps around the sprocket 104 with the other end of the chain 106 attached to the back end of the inner arm 58 via a second chain anchor 80, as shown in FIG. 10.

As shown in FIGS. 7, 9 and 17, in the example shown, two rear cables 115 run alongside of the chain 106, with one end of each cable attached to the back end of the counterweight carriage 34 via a cable anchor 78, and with the other end of each cable attached to near the back end of the inner arm. The chain and cable anchors allow tension to be adjusted.

A first end of each of a group of three front cables 110 is attached to a front end of the counterweight carriage 34 via a first cable anchor 78, with the cables running over pulleys 82 on the front end of the outer arm 56, and with second end of each front cable 110 attached to the inner arm 58 via a second cable anchor 78 adjacent to, and in front of, the first chain anchor 80. The chain 106 may be replaced by a belt and the front cables 110 may be replaced by a chain or belt, and varying numbers of cables may be used, depending on the specific design of the crane 20. The drive motor 102 may be powered via an electrical cable connected to batteries or other power supply typically carried on the camera dolly. The drive motor 102 may be controlled via a wireless controller carried by the crane operator, or via a hand control attached or tethered to the crane arm 22.

As shown in FIGS. 11 and 12, upper roller tracks 70 and lower roller tracks 71 are attached to the sides of the inner arm 58. Left front rollers 86 and right front rollers 87 are rotatably attached to left and right front plates 84 and 85, respectively, bolted onto the front end of the outer arm 56. The left and right front rollers 86 and 87 fit between the upper roller tracks 70 and the lower roller tracks 71. Upper inner rear rollers 72 and lower inner rear rollers 74 are rotatably attached to roller brackets 76 on opposite sides of the back end of the inner arm 58. The rollers may be Torlon® polyamide-imide polymer, providing quiet and wear resistant operation. A second pair of left and right front rollers 86 may optionally be provided at the front end of the outer arm 56, providing a total of four front rollers 86.

With the inner arm retracted, the weight of the inner arm, and the weight of the nose assembly and the camera, is supported on the lower roller tracks 71. As the inner arm 58 extends, the load on the inner arm 58 is shifted onto the upper roller tracks 70 supported by the front rollers 86, with the upper inner rear rollers 72 at the back end of the inner arm rolling on the inside top surface of the outer arm 56. Cable supports 60 are captive around and roll on the upper roller tracks 70 to provide intermediate cable support locations for cables running to the camera on the mounting plate 52.

Referring still to FIGS. 6, 11 and 12, the outer arm 56 may be a hollow aluminum extrusion or tube formed as a rectangle with a top channel 90 in the top wall between left and right top flanges 88 and an internal channel 92 under the top channel 90. As shown in FIG. 5, the top carriage rollers 46 roll on the left and right shoulders 108 of the outer arm 56, between the left and right top flanges 88, with the side carriage rollers 48 rolling on the sides of the flanges 88. As shown in FIG. 5B, the flanges 88 have an angle section 89. The side carriage rollers 48 may have a flange 49 which fits under the angle section 89 to prevent the counterweight carriage 34 from lifting up off of the top surface of the outer arm 56. Referring to FIGS. 8-10, the chain 106 and the front cables 110 and rear cables 115 are positioned within the internal channel 92, providing a more compact design.

Turning to FIGS. 1, 2 and 13, a threaded fitting 38, such as a Mitchel™ mount fitting, is provided at the bottom of the base 24 for attaching the base 24 onto a supporting structure, such as a column of a camera vehicle or onto the arm of a camera dolly. As shown in FIG. 14, a base frame 30 is rotatably supported on a center post 160 via pan bearings 162, with the pan bearings 162 held in place via a frame cap 164 bolted onto the upper end of the center post 160.

In FIG. 13, the left and right base plates 28 and 32 are bolted onto the sides of the base frame 30. The axles 26 on the outer arm 56 extend into bearings at the upper ends of the base plates, so that the crane arm 22 is pivotally attached to

the base **24** and can tilt up and down. An encoder chain **142** extends around a crane arm sprocket **144** fixed to the right side of the outer arm **56** around the axle **26**, and around an encoder sprocket on a rotary encoder **140** on the right base plate **32**. The rotary encoder **140** senses the tilt angle of the crane arm **22** and provides a tilt angle signal to a controller which controls the tilt motors **112** to keep the mounting plate **52** level as the crane arm **22** tilts up and down.

A right tilt brake assembly **120** includes a brake sprocket **126** and a lever sprocket **128** both rotatably mounted on the right base plate **32** and connected via a brake chain **124**. An idler **132** maintains tension on the brake chain **124**. A brake lever is rigidly attached to the lever sprocket **128**. The brake sprocket **126** is mounted on a lead screw thread on a tension shaft **138** on the right base plate **32**. A brake plate **122** is positioned between the brake sprocket **126** and the outside of the right base plate **32**. A brake ring **145** is positioned between the inside of the base plate and the outer arm. The brake ring **145** may be Delrin acetal resin. The brake sprocket **126** and the lever sprocket **128** and the brake chain **124** are covered via a chain cover **134**.

Although FIG. **13** largely shows the right side of the tilt brake assembly **120**, the same components as described above are provided on the right base plate **32**. Specifically, a left tilt brake assembly **120** on the left base plate has an upper left tilt brake sprocket **126** co-axial with the left axle, a lower left tilt brake sprocket spaced apart from the upper left tilt brake sprocket, a left tilt brake chain connecting the upper and lower left tilt brake sprockets, and a left tilt brake lever rigidly attached to the lower left tilt brake sprocket, with movement of the left tilt brake lever braking pivoting movement of the outer arm on the base. The right tilt brake assembly **120** may be a mirror image of the left tilt brake assembly **120**.

A tilt brake lever axle **136** connects the lever sprockets on the left and right sides. Pulling either the left or right brake lever **130** rotates the lever sprocket **128**, which rotates the brake sprocket **126**, causing the brake sprocket **126** to move inwardly on the tension shaft, compressing the brake ring **145** between the outer arm and the top end of the right base plate **32**. This movement exerts braking force on both sides of the outer arm **56**, without acting on the axle bearings. The tilt brake assembly may be used to slow tilt movement of the crane arm **22**, or to lock the crane arm at a fixed tilt angle. As shown in FIG. **13**, the tilt brake assembly **120** has a minimum width to allow the side weights on the counterweight carriage **34** to pass over the tilt brake assembly without interference.

In FIG. **13**, a monitor support **146** is bolted onto the right base plate **32** for supporting a monitor providing an image from the camera to the camera operator and/or the crane operator. The monitor consequently pans with the crane arm **22**, allowing the operators to more easily view the image from the camera continuously. With the monitor in constant view from the side of the crane arm **22**, and with controls for the camera and for the drive motor at or near the back of the crane arm **22**, or on a hand held unit, the camera and the crane **20** may be entirely controlled by a single operator. A second monitor support may be provided on the left base plate **28**. The monitor support may extend telescopically outward to allow the monitor to be positioned further to one side of the crane, as may be desired.

Referring to FIGS. **13** and **14**, a pan brake assembly **150** has a split collar **152** around the center post **160**, which is rigidly attached to the base frame **30**. A pan brake rod **154** extends through the split collar **152** and is threaded into followers **158** having left and right hand screw threads. A

pan brake lever **156** is attached to one or both sides of the pan brake rod **154**. Turning the pan brake lever **156** drives the followers **158** towards each other, causing the split collar **152** to clamp onto the center post **160**, braking panning movement of the crane arm **22**. The pan brake assembly **150** may be used to slow panning movement of the crane arm **22** about the base **24** or to lock the crane arm **22** against any panning movement. Top weights **35** and side weights **37** may be placed on the counterweight carriage **34**, with the side weights **37** having a lower end extending below a bottom surface of the outer arm **56**, and with the pan brake rod **154** below the lower ends of the side weights **37**. As a result, pan brake assembly does not interfere with movement of the counterweight carriage **34**.

Turning to FIGS. **15**, **16** and **17**, the sprocket **104** is attached to the output shaft **105** of the gear drive **96**. The gear drive **96** may have a gear ratio which is low enough to allow back driving the drive motor **102**. This allows the inner arm to be manually extended or retracted, e.g., by pushing or pulling on the counterweight carriage by hand, if electrical power is not available. The pulleys **82** alongside of the sprocket **104** have bearings supported on a pulley housing **116** attached to the motor housing **94**. Consequently, the radial loading on the output shaft **105** is reduced because only the tension of the chain **106**, and not the tension of the rear cables **115**, is applied to the output shaft **105**. The load on the internal shafts and bearings of the drive motor **102** and the gear drive **96** are reduced, which reduces wear and noise. The tension load on the chain **106** is also reduced as the tension in the rear cables **115** offsets a majority of the tension in the front cables **110**.

In use, the crane arm **22** is mounted on a camera dolly or pedestal. In designs having a two meter telescoping movement, the crane arm **22** is light enough to be lifted by a camera crew. The crane arm **22** can therefore be mounted on a camera dolly without lifting equipment. The crane arm **22** is typically first locked into a horizontal position, either via the tilt brake or via a strut temporarily attached to the base frame **30** and to the crane arm **22**. A camera is attached to the mounting plate and the crane arm **22** is balanced as described above. The crane arm **22** is positioned as desired via a crane operator grasping the handles and pushing or pulling the crane arm.

The inner arm **58** is telescopically extended using a wired or wireless control which controls the drive motor **102**. When the motor is actuated to extend, the drive motor **102** turns the sprocket **104** counterclockwise in FIG. **8**. The chain **106** pulls the counterweight carriage **34** towards the rear of the crane arm **22**. Simultaneously, the front cables **110** pull the inner arm forward, extending the inner arm. The drive motor **102** and gear drive **96** may be selected so that they can be readily back-driven, by pushing or pulling on inner arm **58** with a nominal force of e.g., 90 to 225 N. This allows the inner arm **58** to be manually telescopically moved in or out, without using the motor.

The arm is retracted by operating the drive motor **102** in the reverse direction, with the chain **106** pulling the inner arm back into the outer arm, and with the front cables pulling the counterweight carriage towards the front of the crane arm **22**. One or more shock absorbers may be provided on the counterweight carriage or at front and rear stop positions on the outer arm **56**, to prevent the counterweight carriage from making a hard impact at the front or rear limit of travel. The electronic controller of the drive motor **102** may also be linked to sensors which detect the position of the counterweight carriage, to decelerate the counterweight carriage automatically as it approaches the front or rear limit of

travel. In the example shown with an outer arm **56** about length of about 300 cm, the inner arm travel is about 215 cm.

The example shown in the drawings having 2 meters of extension travel weighs about 170 kg. Typical crane weights using the design shown are 120 kg to 200 kg. The same design principals may of course be used to provide even lighter designs, having less extension. Since the crane arm **22** has only a single moving arm, the weight and complexity of additional rollers, cables and other components associated with having two or more moving arms, is avoided. The crane arm **22** also provides a more simple design which may be manufactured with fewer components and steps, and which may be provided at lower cost compared to existing designs. As described above, the inner arm **58** is supported within the outer arm only by the front rollers **86** and the rear rollers **72** and **74**, with no intermediate rollers used.

As shown in FIGS. **18**, **19** and **20**, the camera crane shown in FIGS. **1-17** may optionally be converted for use as a camera slider. In this design, the inner arm **58** is split into a rear segment **58A** and a front segment **58B**, as shown in FIGS. **3** and **8**. Referring to FIGS. **23** and **24**, the front segment **58B** has an insert section **254** dimensioned to slide into the front open of the rear segment **58A**. The front segment **58B** is installed into the rear segment **58A** by sliding the insert section **254** of the of the front segment **58B** into the rear segment **58A**, and then securing them together with a segment bolt **222** passing through a hole **215** in the insert section **254** and threaded into a nut **225** fixed onto the rear segment **58A**.

The rollers **72** and **74** remain on the back end of the rear segment **58A**, in the same way as in the design where the inner arm is not split into front and rear segments. Similarly, the cables **110** remain attached onto the rear segment **58A**, in the same way as they are in the design where the inner arm is not split into front and rear segments. As also shown in FIG. **24**, a front stop plate with resilient bumpers may be attached onto the front end of the outer arm, to provide a forward stop position for the counterweight carriage, with a similar rear stop plate attached to the back end of the outer arm.

To convert the camera crane **20** into a camera slider **200**, the front segment **58B** is replaced with a slider counterweight **218** shown in FIG. **22**. The slider counterweight **218** is much shorter than the front segment **58B** of inner arm **58**, e.g., 5 to 30% of the length of the inner arm **58**. With the counterweight carriage **34** at the full back position, the slider counterweight **218** may protrude forward of the front plates **84** by only a short length, typically about 10 to 15 cm. Alternatively, the slider counterweight may be designed so that it is contained within the outer tube **56** at all times.

As shown in FIG. **22**, the slider counterweight **218** may be formed of welded plates **250** with lead weights **252** contained in the insert section **254** of the slider counterweight **218**. The insert section of the front segment **58B** has the same size and shape as the insert section **254** of the slider counterweight **218**, so that they may be interchangeably installed onto or into the rear segment **58A** of the inner arm **58**. The insert sections **254** may have an internal reinforcing tube **220** around the segment bolt hole **215**, to allow the segment bolt **222** to be securely tightened without deforming the rear segment **58A** or the insert section of the front segment **58B**, or the insert section **254** of the slider counterweight **218**. A low friction bottom slide bushing **256** may be provided on the bottom of slider counterweight **218** to provide a low friction surface between the slider counterweight **218** and the outer arm **56**, if needed. FIG. **18** is drawn with the outer arm **56** partially cut away to show the crane

20 converted into a camera slider **200**, with the front segment **58B** of the inner arm removed and replaced with the slider counterweight **218**.

As shown in FIG. **21**, a camera mounting plate **242** on a manual leveling head **240** may be adjusted to level using jacking screws, to position the camera in a level orientation, where the crane arm **20** is at an inclined orientation, as in the example shown. The leveling head **240** may be attached onto the counterweight carriage **34** via the weight bolts **39** shown in FIG. **8**, which are used to hold the top weights **35** in place. In the camera slider configuration, some or all of the top weights **35** may be removed since with the crane **20** set up as a camera slider, bending moments on the arm are minimal because the payload, i.e. the leveling head **240**, the camera, and any accessories on the counterweight carriage, travels only along the length of the outer arm **56**. Referring to FIG. **19**, adjustment weights **226** may be removably attached onto the front end of the slider counterweight **218** to balance the crane arm **20**, after the payload is mounted onto the weight carriage **34**, or the leveling head **240**, if used.

As shown in FIGS. **20**, **25** and **26**, a telescoping locking strut **202** may be pivotally attached to the base via a base clevis **204**, and also pivotally attached to the outer arm **56** via an arm clevis **206**, as shown in FIG. **20**. The telescoping locking strut **202** may have an outer tube cap **262** attached to a top end of an outer tube **260**, with a rod **264** attached to the outer tube cap **262**. An inner tube **270** is telescopically slidable into and out of the outer tube **260** on a collar **266** around the rod **264**, and with the collar attached to top end of the inner tube **270**. An inner tube cap **272** is attached to the bottom end of the inner tube **270**. A collet **276** is threaded onto the bottom end of the outer tube **260**. Tightening the collet **276** presses fingers **274** at the bottom end of the outer tube **260** onto the inner tube **270**. O-rings **268** may be provided between the collet **276** and the inner tube **270**, and between the collar **266** and the outer tube **260**. The collet **276** may be tightened to increase sliding friction between the inner and outer tubes, or even locking the strut **202** against any telescoping movement.

To convert the crane **20** from a telescoping camera crane as shown in FIGS. **1-18**, to a camera slider as shown in FIGS. **18-27**, the counterweight carriage **34** is moved to the full back position as shown in FIG. **19**. This movement may be achieved via controlling the drive motor **102**, or it may be done manually by pushing on the counterweight carriage **34** by hand, in designs that allow back-driving the motor. With the counterweight carriage **34** at the full back position, the inner arm **58** is fully extended, and the segment bolt **222** is aligned with a tool clearance hole **223** in one sidewall of the outer arm **56**. A tool is inserted through the tool clearance hole **223** into engagement with the segment bolt **222**, and the segment bolt **222** is unscrewed from the nut **225** and withdrawn. The front segment **58B** of the inner tube is then pulled out of the rear segment **58A** and removed from the crane **20**. The slider counterweight **218** is installed in place of the front segment **58B** using the reverse sequence of steps. Since only the single segment bolt **222** is used, converting the crane **20** between the telescoping crane configuration of FIG. **1-17**, and the camera slider configuration **200** of FIGS. **18-27**, is fast and simple to perform.

Typically a camera head is mounted onto the counterweight carriage **34** to provide greater versatility, although in some cases the camera may be attached directly onto the counterweight carriage **34**, and the camera head omitted.

In use as a camera slider, control of the drive motor **102**, either via a wireless handheld controller, or via a tethered controller, or a controller on the crane **20** itself, moves the

weight carriage **34** along the top surface of the outer arm **56**. At the same time, the slider counterweight **218** moves by an equal amount in the opposite direction. This provides a balanced slider. As a result, the crane arm **20** may be inclined or horizontal, and moving the payload along the top of the outer arm occurs without weight transfer.

With the crane **20** converted to the slider configuration of FIGS. **18-27**, it may be used in a much smaller space in comparison to the crane **20** in the telescoping crane mode as shown in FIGS. **1-17**, because the fully extended length of the crane arm **20** is reduced by removing the front segment **58B** of the inner arm **58**. A known problem with conventional camera sliders is that they transfer weight when they slide a camera back and forth along the length of the track, which can create a destabilizing imbalance. With the crane **20** in the slider configuration **200**, the crane **20** remains balanced, and it can be used on small camera dollies without risk of imbalance. With the crane **20** in the slider configuration **200**, the overall weight of the crane can also be reduced typically by more than 40 or 50% as the front segment **58B** of the inner arm is removed, along with the counterweights needed to balance the crane arm **20** when it is in the telescoping crane configuration shown in FIGS. **1-17**.

By releasing the tilt brake assembly **120**, the outer arm **56** can be tilted up or down to provide a camera slider that can be adjusted to different angles rather than just horizontal position. The outer arm **56** can also be locked at any angle via the **276** collet on the telescoping locking strut **202**. In the slider configuration shown in FIGS. **18-27**, the crane arm **22** remains balanced regardless of the position of the counterweight carriage **34**. As the outer arm **56** is mounted on the base **24**, it can pan and tilt, without having to add accessories or equipment. This provides a time saving feature.

The telescoping locking strut **202** allows the crane arm **20** to be locked at any angle, including the conventional horizontal position typically used for camera sliders. The collet **276** may be tightened or loosened to set a limit on the force exerted on the crane arm **20**, to avoid over-stressing components of the arm. The collet **276** may be tightened sufficiently to rigidly lock the crane arm **20** in a fixed position. This allows for slider operation with the crane arm **20** at any angle from about 15 or 20 degrees down to about 25 to 35 degrees up, generally with a total elevation angle range of 45 to 55 degrees.

The telescoping locking strut **202** can be loosened to allow telescoping action to occur, and it need to be removed in slider operation. The telescoping locking strut **202** may also provide positive tilt angle end stop positions. The telescoping locking strut **202** is locked or unlocked by manually rotating the collet **276**. Telescoping movement of the telescoping locking strut is largely silent due to the o-rings **268** between the moving surfaces. When the collet is tightened the o-rings may be compressed until there is metal-to-metal contact, at which point there is no movement, and therefore no noise.

As shown in FIG. **27**, the camera slider **200** may include an automatic or motorized camera head **280**. In this case, optionally both the sliding movement and pan and tilt movement of the camera, may be controlled either automatically by an electronic computer controller, or manually via a joystick or other interface, at the preference of the user. The computer controller may operate to control pan axis movement provided by the first electric motor, and tilt axis movement provided by the second electric motor, on the motorized camera head **280** to keep the camera level while the crane arm **20** tilts, or to keep the camera fixed on a

subject while the crane arm pans. Optionally, the tilt motors **112** shown in FIG. **4** for telescoping crane use may be provided as a module which can also be used on the motorized camera head **280**. In this case no additional electronic cabling is needed for the conversion from crane operation to slider operation.

As shown in FIGS. **20** and **21**, the outer arm **56** may have left and right side rails **230** supported on left and right rail plates **232** pivotally supported on the base **24** via the axle **26**. The outer arm **56** may be shifted to the front or back, relative to the base **24**, by loosening rail plated bolts or brakes, and then sliding the outer arm **56** relative to the base **24**, with the weight of the outer arm carried by side rails **230**. This provides alternative mounting positions **228** of the outer arm **56** on the base **24**.

A method for filming or recording moving images using the camera slider **200** as described above includes removing a front segment of an inner arm from a rear segment of the inner arm of the telescoping camera crane **20**, by withdrawing the insert section of the front segment of the inner arm from the rear segment of the inner arm. The front segment of the inner arm is then replaced with the slider counterweight by inserting an insert section of the slider counterweight into or onto the rear segment of the inner arm. For this purpose the insert section of the slider counterweight may have the same shape and dimensions as the insert section of the front segment of the inner arm. The slider counterweight typically has a length 5 to 30% of the length of the front segment of the inner arm. In most cases a camera head is mounted onto the counterweight carriage **34** which is supported on the outer arm on carriage rollers. The drive motor is operated to move the counterweight carriage linearly along the top of the outer arm in a first direction, which simultaneously moves the counterweight carriage in a second direction, opposite to the first direction, so that the camera slider **200** remains balanced.

Thus, a novel telescoping camera crane and a novel camera slider have been shown and described. Changes and substitutions may of course be made without departing from the spirit and scope of the invention. The invention, therefore, should not be limited, except by the following claims and their equivalents.

The invention claimed is:

1. A camera slider, comprising:

- a base and an arm pivotally attached to the base;
- a counterweight carriage supported on the arm on carriage rollers;
- a camera mounting plate on the counterweight carriage for attaching a camera to the counterweight carriage;
- an electric drive motor for moving the counterweight carriage linearly on top of the arm; and
- a slider counterweight movable from a first position, wherein the counterweight carriage is at a first end of the arm and the slider counterweight is at a second end of the arm, and a second position wherein the counterweight carriage is at the second end of the arm and the slider counterweight is at the first end of the arm; and
- wherein, in the first position, a first portion of the slider counterweight extends beyond the second end of the arm, and a second portion of the slider counterweight is inside of the arm.

2. The camera slider of claim **1** with the base comprising: a left base plate on a left side of the arm and a right base plate on a right side of the arm, with the arm pivotally attached to the base via left and right axles on the left and right base plates;

11

a left tilt brake assembly on the left base plate having an upper left tilt brake sprocket co-axial with the left axle, a lower left tilt brake sprocket spaced apart from the upper left tilt brake sprocket, a left tilt brake chain connecting the upper and lower left tilt brake sprockets, and a left tilt brake lever rigidly attached to the lower left tilt brake sprocket, with movement of the left tilt brake lever braking pivoting movement of the outer arm on the base.

3. The camera slider of claim 1 further comprising left and right side rails on the arm slidably supporting the arm on left and right rail plates on the base, to provide alternate mounting positions of the arm on the base.

4. The camera slider of claim 1 further including a camera head attached to the counterweight carriage, with the camera mounting plate on the camera head.

5. The camera slider of claim 4 wherein the camera head is a motorized camera head having a first electric motor for moving the camera mounting plate about a pan axis and a second electric motor for moving the camera mounting plate about a tilt axis.

6. The camera slider of claim 5 further including an electronic controller electrically connected to the first electric motor, the second electric motor and to the electric drive motor.

7. The camera slider of claim 1 wherein the slider counterweight projects out of the arm by 5-25 cm when in the first position.

8. The camera slider of claim 1 further including a chain around a sprocket on the electric drive motor, and one or more cables passing over a pulley at a front end of the arm, with the cables attached to the slider counterweight and to the counterweight carriage.

9. The camera slider of claim 8 with the electric drive motor engaged to the sprocket via a gear unit back-drivable with a force of 90 to 225 Newtons applied to the arm, to allow the counterweight carriage to be moved manually.

10. The camera slider of claim 8 with the electric drive motor engaged to the sprocket via a gear unit having a clutch operable to allow the counterweight carriage to be moved manually without back driving the electric drive motor.

11. A telescoping camera crane, comprising:

- a base and an outer arm pivotally attached to the base;
- an inner arm having a rear segment retained within the outer arm, and a front segment having first fitting engageable onto the rear segment, to attach the front segment to the rear segment;
- a counterweight carriage supported on the outer arm on carriage rollers;
- one or more tension elements attached to the rear segment and to the counterweight carriage;

12

an electric drive motor for moving the counterweight carriage linearly on top of the outer arm, and simultaneously moving the rear segment equally in an opposite direction inside of the outer arm; and

a slider counterweight having second fitting engageable onto the rear segment, to attach the slider counterweight to the rear segment, with the second fitting substantially the same as the first fitting; and with the slider counterweight, when attached to the rear segment in place of the front segment, movable from a first position, wherein the counterweight carriage is adjacent to a first end of the outer arm and the slider counterweight is adjacent to a second end of the outer arm, and a second position wherein the counterweight carriage is adjacent to the second end of the outer arm and the slider counterweight is adjacent to the first end of the outer arm.

12. The camera crane of claim 11 wherein the one or more tension element comprises a cable or a chain.

13. The camera crane of claim 12 wherein in the first position the slider counterweight projects forward of the second end of the outer arm, and wherein in the second position the slider counterweight is withdrawn within the outer arm.

14. A method for filming or recording moving images including:

- removing a front segment of an inner arm from a rear segment of the inner arm of a telescoping camera crane, by withdrawing an insert section of the front segment of the inner arm from the rear segment of the inner arm;
- replacing the front segment of the inner arm with a slider counterweight by inserting an insert section of the slider counterweight into or onto the rear segment of the inner arm, with the insert section of the slider counterweight have the same shape and dimensions as the insert section of the front segment of the inner arm, and with the slider counterweight having a length less than 30% of the length of the front segment of the inner arm;
- attaching a camera head onto a counterweight carriage supported on an outer arm on carriage rollers; and
- moving the counterweight carriage linearly along the top of the outer arm in a first direction, and simultaneously moving the counterweight carriage in a second direction, opposite to the first direction.

15. The method of claim 14 further comprising moving the counterweight by operating a drive motor connected to the slider counterweight and the counterweight carriage by one or more tension elements.

* * * * *